Why Don't You
Advertise and make money like the other Successful Merchants do.

Oakland Tribune.

You Must Read
THE TRIBUNE if you want to get all the news.

VOL. XXXXI. PART I OAKLAND, CALIFORNIA, SATURDAY EVENING, MAY 2 1896 PAGES 1 TO 8. NO. 112.

FIGHTING IT OUT.

The Primary Delegates Put in a Very Earnest Appeal.

VERY LIVELY PROCEEDINGS.

Every Indication That They Will Not Be Allowed.

BALLOT STUFFING CHARGED.

A Big Attendance at the Gathering in San Francisco.

(Special to The Tribune.)

SAN FRANCISCO, May 2.The final meeting of the Republican Third Congressional District Committee, before the big Conventions, is being held this afternoon in the office of Senator Guy C. Earl.

There are two impotant reasons for this session which promises to be a lengthy one.

The first matter to be considered is another protest from the Alameda County "primary delegates." This will be thoroughly discussed, but the principal point at issue now, is the request that the Congressional Convention recommend to the State Central Committee that either the names of both contesting factions be put on the roll of delegates or both be dropped from the list.

The appointed delegates want recognition as the only legal body which can be seated, but if their opponents can prevail on the committee to act in the same way as was done with the Spreckels-Spear fight, the primary men will gain their first victory. This they confidently believe will be the verdict and if so, Alameda County will be unrepresented in Sacramento until the contests are decided.

The champions of the appointees feel that the Congressional Committee cannot recognize the primary men at all, not even in this last respect and it is asserted that the vote will remain the same as at the previous meetings when the contestants appeared.

When this point is definitely decided the next matter before the Committee will be the issuance of credentials to the recognized delegates and then all will be in readiness for the State and District Conventions.

The meeting came to order with E. K. Taylor as chairman. Among those present besides the commitee were E. A. Von Schmidt, Will Church, C. S. Long of Haywards, Mr. Morrison, Joe Taylor, John Sands, Senator Eli Denison, Guy C. Earl, W. C. Morrow, Hugh Aidrich and others.

The following proxies were allowed: Guy C. Earl, proxy for G. C. Jones; W. H. Church, proxy for C. L. Ingler, Guy C. Earl, proxy for J. A. Reed.

Guy C. Earl acted as secretary pro tem.

Earl said that Thursday night at 12 o'clock the time was up for filing of protests. He then stated at 11:30 P. M. a protest was received and he placed it on file. It was from the contesting Alameda delegation and was signed by E. A. Von Schmidt and Murray Laidlaw.

The protest was against the issuing of credentials to any persons, saving and excepting the seven who were appointed as well as elected at the primaries and also claiming that none of the other appointed delegates were legally entitled to seats in the State Convention. The protest then recited what the committee should have done.

Committeeman Morrow rose to a point of order and objected to any instructions being given the committee.

Another protest was received from the same delegation asking that all contesting delegates be excluded from the roll call at the State Convention or else place both contesting delegations on the roll call.

The protest claimed that if one delegation is seated the committee would be passing on their right of seating delegations of the State Convention. This would necessarily shut out the delegates. They further claimed that as the Alameda County delegation has a majority vote in the convention the contesting delegates could not hope to be seated.

Morrow rose at this point and said in regard to the first communication he considered it an insult to the committee and moved to lay the matter on the table.

Chairman Taylor ruled that the protest could be considered as it was properly filed.

Morrow said that this was a business meeting for the passing on credentials and nothing else could be done. He said he did not want to go over the subject again, as it had been thoroughly ventilated once.

Von Schmidt, representing the contesting delegation, took the floor and said: "Mr. Chairman, and gentlemen of the Congressional Committee, so called——"

Morrow jumped to his feet, interrupting the speaker:

"There it goes again, another insult to this committee!"

Von Schmidt and Morrow then argued about the votes, Morrow stating that the 2000 votes claimed by Von Schmidt were not Republican, but were mixed up with Democrats and Populists.

The matter is still under discussion.

Chairman Taylor read a set of resolutions shutting out the primary delegates.

It will undoubtedly be adopted.

Charges of ballot stuffing in Alameda during the primary election were made. It was claimed that in one precinct 56 votes were cast and over 200 counted.

Some Friends Left.

By Associated Press to The Tribune.

NEWPORT, Ky., May 2.—Mrs. Edwin Post, half sister of Scott Jackson, kissed him and sat beside him in court today. She testified that his reputation in Green Castle was good.

Use Adam's Tutti-Frutti Chewing Gum.

WILL CLEAR UP $2000.

W. R. Davis Talks About the Fabiola Fete Finances.

A NEW DEAL IN FUTURE.

The Fiesta Will Be Conducted for the General Interest.

ECHOES OF THE FESTIVAL.

The Day Proved One Round of Uninterrupted Pleasure.

Next year there will be no Fabiola Floral Fete. Instead there will be a grand municipal floral carnival held on the streets of Oakland.

W. R. Davis spoke of this when he awarded the prizes last evening. He said that the ladies and gentlemen of Fabiola were very grateful for the interest shown by the people of Oakland in decorating and aiding them in the fete of this year and last. They intend to show their appreciation by lending their assistance next year to a grand municipal floral show if the citizens of Oakland desire to have one.

W. R. Davis thanked the participants in the parade in behalf of the Fabiola ladies. He called attention to the public spirit shown by Oaklanders and how the ladies had labored to make the fete a success. It was a success for it was the best floral display ever held in the central portion of California. The displays made by the athletic clubs of Oakland were a source of pride to every Californian as an example of what may be accomplished by native sons, for they were first in whatever they made a specialty of . Next year he hoped there would be a parade on the streets of Oakland open alike to the rich and the poor.

W. R. Davis says the expenses of the fete amount to about $3000, while the receipts will be at least $5000.

The awards for the bicycle parade were made in the evening at the Macdonough theater, when it was announced that Burt Lund and Miss Mabel Shoo had been awarded the first prize for the best group. Their tandem had been converted into a floral ship. Howard French won the first prize for the best decorated single wheel and the Acme club took the second banner.

The Reliance Club secured two prizes —One for having the most men in line and the other for the best club decorations.

The final bicycle contests of the day resulted as follows:

Two-mile professional handicap, E. J. Edwards (60 yards) won, R. Long, (100 yards) second. Time, 4:57.

One-mile amateur handicap, first heat, H. W. Squires (35 yards) won, A. M. Boyden second. Time, 2:22 1-5.

Second heat, A. Freeman won, E. Saunders second. Time, 2:29 2-5.

Third heat, P. A. Deacon won, T. L. Alborelle second. Time, 2:23 2-5.

Fourth heat, G. H. Crafts won, C. D. Gooch second. Time, 2:24.

One mile professional, Wilbur Edwards won, C. R. Coulter second. Time, 2:39 1-5.

Three-mile tandem, Reliance Club pair (Bates and Deacon) won, Acme team (Schleuter and Kenna) second. Time not given.

In the Burlingame steeplechase, Smedburg on "Lancer" won, with McCreery on "Chance" second. Talbot Clifton mounted on "Jumping Jack" was distanced.

THE FIREMEN.

After the Exempt Firemen had taken part in the fete at the race course they proceeded to the residence of Dr. E. H. Pardee, at the corner of Twelfth and Castro streets, where President Moore delivered an address to the doctor in behalf of the organization. He dwelt upon the kindly feeling which the exempts entertain for the doctor because of the liberal manner in which he treated the volunteer firemen when he was mayor of this city.

Dr. Pardee has been sick for some time, but he made a short speech setting forth his appreciation of the courtesy extended to him.

The visitors gave three cheers for the doctor and then marched to the residence of Fred M .Campbell, 1262 Webster street, where by previous arrangement had assembled ex-Mayors F. K. Shattuck, A. C .Henry, Mack Webber and James Blethen and the old-time councilmen, George Fogg, Franklin Warner, John Shanklin and Jas. Dods.

Speeches were made regarding old times and there was a mutual exchange of sentiment and good will.

An excellent lunch was served and then the Exempts marched back to the house where the Vigilant is stored and then broke ranks.

One of the handsomest floats in the parade was that of the Central Bank Building. It was a coach completely covered with yellow marguerites and adorned with fleur-de-lis formed of blue violets.

It was drawn by six magnificent black horses in yellow satin harness and accompanied by six outriders in yellow suits on jet black horses. The driver's seat was occupied by two coachmen in yellow livery while two colored footmen were seated on the rear dressed in yellow satin suits.

Seats on the top of the coach were occupied by C. R. Yates, W. G. Palmantier, Chas. D. Pierce, H. C. Morris, H. M. Barry, J. W. Havens, T. S. Crellin, John A. Park, M. G. Perkins. The outriders were H. A. Sagehorn, Frank Girard, Windell Thomas, Roy Yates, Ed. Luce, Thos. Selby.

A Bad Blow.

Sam McLeod, a shipwright, in the yards of Hay & Wright, at Alameda Point, was struck on the arm, this morning by a maul which got loose from the handle, inflicting a very painful bruise. His injuries were attended at the Receiving Hospital.

Dyspepsia cured by using Adam's Tutti-Frutti Chewing Gum after each meal.

WORK FOR THE COAST

Three Torpedo Boats Certain to Be Built Here.

THE DAY AT WASHINGTON.

Bids for Armor for the Two New War Ships.

HAMMOND'S FRIENDS BUSY.

President Cleveland Expresses Good Will for Hammond.

By Associated Press to The Tribune.

WASHINGTON, May 2.—The amendment to the Naval bill for building three torpedo boats on the Pacific Coast was agreed to in the Senate today.

The Chandler amendment to the Naval Appropriation bill, providing for twenty torpedo boats, was defeated by 23 to 39.

THE HOUSE.

The Bailey substitute to the Bankruptcy bill providing for voluntary bankruptcy, was defeated in the House today—89 to 120.

RAILROAD BILLS.

The Atlantic & Pacific Case Before the House Committee.

By Associated Press to The Tribune.

WASHINGTON, May 2.—The Senate bill for renewing the charter of the Atlantic and Pacific Railway, so that the purchaser may have all the rights of the corporation under the original charter, was considered today by the House Committee on Pacific Railroads.

A motion was made and seconded to report the bill favorably to the House, but Hubbard (Mo.), declaring the committee had not given sufficient time to consideration of the bill, made the point of no quorum, and action was postponed.

BIDDING FOR ARMOR.

The Carnegie and Bethlehem Companies Alone in the Field.

By Associated Press to The Tribune.

WASHINGTON, May 2.—Bids were opened at the Navy Department today for furnishing about 6000 tons of Harveyized nickel steel armor for the battleships Kearsarge and Kentucky.

The bidders were the Carnegie and Bethlehem Steel Companies of Pennsylvania.

The aggregate of the bids were:

For the Kearsarge—Carnegie, $1,568,162.50; Bethlehem, $1,573,390.

For the Kentucky — Bethlehem, $1,569,750; Carnegie, $1,572,477.50.

The Bethlehem Company was the lowest bidder for the Kentucky and the Carnegie Company for the Kearsarge armor.

The prices per ton ranged from $515 to $628.

GROVER'S GOOD WILL.

He Gives Cheery Words to an Expedition in Kruger's Behalf.

By Associated Press to The Tribune.

WASHINGTON, May 2.—F. W. Jewell and wife of Johannesburg and Attorney Treslow, accompanied by Senator White, called on the President today regarding the case of John Hays Hammond.

Mr. and Mrs. Jewell are going direct to Cape Town to intercede with President Krueger in behalf of Hammond and will carry the Congressional petition started by Senator Stewart.

Jewell said to the President that the first thing President Krueger would ask would be had they seen the President of the United States and they desired to assure him they had.

Mr. and Mrs. Jewell are well acquainted with President Krueger and wife.

President Cleveland was much interested in what they said and expressed his appreciation of President Krueger and his ability to cope with affairs arising in his country.

He also expressed the hope that the mission of Mr. and Mrs. Jewell would be successsful.

MINISTERS TO CHANGE.

Japan Will Have a Well Known Representative at Washington.

By Associated Press to The Tribune.

WASHINGTON, May 2.—Shinichiro Kurino, Japanese Minister, will be soon transferred to the Japanese legation of Italy, where a vacancy exists.

His successor will be Hoshi Tori, a man of great reputation in Japan and a representative of the liberal element.

Petty Larcenists Caught.

Harry Lawson, C. E. Sears and Logan Reavis were sent up to the city prison this morning by Officers Green and Kyte on suspicion of petty larceny. Lawson could not explain the presence of a set of wagon wheels and a case of soft soap which he was trying to sell, and Sears and Reavis were equally embarrassed when interrogated as to a set of harness which they had with them.

Later Wm. Rankin swore to a complaint charging Sears and Reavis with petty larceny, claiming the harness belonged to him.

Use Adam's Tutti-Frutti Chewing Gum.

CLERICS CONTEST.

Spirited Wrangling at the Methodist Conference at Cleveland.

VAIN APPEALS FOR PEACE.

A Sergeant-at-Arms at Last Elected to Control the Delegates.

CONSTITUTIONAL CHANGES.

Bishop Warren Exhaustively Reviews the Work of the Church.

By Associated Press to The Tribune.

CLEVELAND, O., May 2.—Bishop Foster presided at the General M. E. Conference today. He suggested that business be transmitted in an orderly manner and added that quiet could not be sustained without the co-operation of the delegates.

A resolution for the appointment of a sergeant-at-arms to maintain order was adopted.

P. H. Swift of Chicago desired that a committee on Epworth League be appointed to consist of one member from each annual conference. It was passed against opposition.

Dr. Neeley moved the appointment of a committee of eighteen on constitution, fifteen to be by districts and three at large. This is one of the most important subjects to come before the Conference and the broaching of the question caused a flurry.

Amendments were offered. The first was for a committee to consist of two members from each District Conference of the General Conference.

Bentley (Mo.) moved that the committee consist of nine to be appointed by the Bishops.

This was violently opposed by L. M. Shaw of Des Moines.

A great deal of confusion prevailed until finally Dr. Payne of New York moved to lay the motion for a committee of nine on the table and it was promptly done.

Dr. Teeter shut off the debate by moving the previous question and the motion was carried.

Dr. Leroy M. Belt of Ohio moved the appointment of a committee of laymen and clergymen from each district and three at large to consider the feasibility of simplifying benevolences.

Dr. Smith moved that all papers and resolutions on this subject be referred to regular committee on Temporal Economy.

Dr. Belt would not permit this and Smith's motion was laid on the table, the first skirmish being won by the laymen. Dr. Belt's motion was carried.

Bishop Warren of Denver read the Episcopal address consisting of 10,000 words. It embodied an exhaustive review of the work of the Conference in the past four years.

At the conclusion of the address the Conference adjourned.

COAST CHAMPIONS.

The Results of the Contests at Central Park.

(Special to the Tribune.)

SAN FANCISCO, May 2. — The coast championship games are in progress this afternoon at Central Park.

It is the greatest meet of athletes ever held in the State.

Representatives from seventeen clubs are competing, while large delegations from the clubs are in the immense crowds on the grand stand. The favorites are enthusiastically cheered, and the greatest interest is being shown in the contests.

The finals are as follows:

100 yard dash—Drumm first, Dickey second. Time, 10 3-5.

Throwing 16 pound shot—Cheek first, Edgren second. Cheek 41 feet 8½ inches, Edgren 39 feet 10 inches.

Running high jump—Patterson 5 feet 5½ inches, Dole second.

Half mile run—Carroll first, Stanford second, Steele third. Time, 2 min. 18 4-5 sec.

The Menzenmeyer Case.

A stipulation has been agreed to by means of which the attorney of Albert Menzenmeyer, A. A. Moore, has been granted ten days for the settlement of a bill of exceptions. This will cover the reference to the grand jury, by Judge Greene, of the case of Menzenmeyer, after a previous indictment for the shooting of John R. Perkins, had been declared invalid because of the presence of an insane man on the grand jury.

LICENSED TO MARRY.

John F. Boden Jr. San Francisco.....30
Margaret Frances, San Rafael.....22

AN OLD SUIT.

Notwithstanding the tradition about the "relics of old decency," a seedy, time-worn or faded out of date suit often spells the chances, and places at a great disadvantage an otherwise shrewd and intelligent man. One of Byron Rutley's finely tailored, perfect fitting and fashionable suits of clothes will place you in a position that will not only command the respect and admiration of all your friends and acquaintances, but will aid you greatly, both in a social and financial way.

Call and see them before purchasing elsewhere.

THE NEW SHAH SAFE.

Russia and England Join Hands Regarding His Accession.

HE STARTS FOR TEHERAN.

One Who Knows Him Predicts for Him a Good Future.

HE IS VERY AMBITIOUS.

The Dead Monarch Possessed Some Commendable Traits.

By Associated Press to The Tribune.

TIFLIS, May 2.—Immediately after the death of the Shah, the heir apparent, (Valiahd), Muzzaffer Ed Din, was proclaimed Shah.

Russia and Great Britain recognize Muzzaffer Ed Din as heir to the throne in 1858.

The Grand Vizier will govern until the arrival of the new Shah at Teheran from Tabriz.

KNEW THEM BOTH.

CHICAGO, May 2.—Frederick H. Winston, who spent the year 1886 at Teheran, as United States Minister to Persia, speaks in terms of admiration for the murdered monarch.

"The death of the Shah is to be deplored," Mr. Winston said. "He was a kind hearted, very intelligent man and filled with progressive ideas that would have benefitted his country immensely had he been permitted to carry them out. He ascended the throne when a boy, with the limited education in mathematics and Persian literature gained in the native schools and possessed of the crude and barbaric notions gained from lack of contact with civilization, it being an unwritten law in Persia that the heir apparent shall not live at the capital city. After taking the throne his character changed and he developed into a civilized ruler, anxious to improve his country."

Mr. Winston describes him as very exclusive in his family life, always dining alone, and never deviating from the customs of his country in the management of his household. The Shah's ruling passion was hunting. To gratify his love for this form of sport, the Shah maintained large game preserves, which he visited every summer.

Speaking of the question of succession to the vacant throne, Mr. Winston expressed the belief that a revolution was among the possibilities for Persia. The oldest son is not the heir apparent, owing to the fact that his mother was not of royal blood.

This son is about 45 years old and very popular among the army officers.

He is highly educated, a man of boundless ambition and great energy, and is imbued thoroughly as progressive as his father was.

For years he has been a close observer of foreign affairs, and has had special agents all over the world to keep him posted.

"Not knowing the circumstances under which the assassination took place," he said, "I am not justified perhaps in predicting any trouble of a revolutionary character, but I cannot help but apprehend something of the kind when I remember the eldest son's characteristics. If he chose to move on the capital with an army behind him, he could reach there a week before the heir apparent could reach the city."

W. H. DOBLE CONE.

The Veteran Horseman Dies at the Age of Eighty.

By Associated Press to The Tribune.

CHICAGO, May 2.—News was received today of the death in Philadelphia, of William H. Doble, the oldest driver of trotters in the world, and the father of a family of reinsmen, the chief among whom is Budd Doble, who has driven two different horses to champion trotting records.

William H. Doble, was 80 years old. He was the first man to drive a trotter better than Dexter's record of 2:17¼. He beat it with Goldsmith Maid.

Jas. P. Briggs and wife leave tonight for a vacation in the country. They will take a camping trip through the Santa Cruz mountains.

REGULAR PRICES vs. CUT-FAKES

Years ago flour was $15 per bbl., calico and muslin were 60c per yard; rents were high, drugs high; hard times has levelled old prices in drugs as well as in all else. The cut fakes who pretend to sell cheaper than anyone else—not true—we sell as cheap as any of them, maybe cheaper. Take the bottle, the brush or the comb you buy from us for nothing if you can get it cheaper elsewhere.

Our "STOP THAT COUGH" Syrup will cure your cold or you'll get your money back.

Arthur J. Dibert & Co.
PHARMACISTS
1111 BROADWAY - OAKLAND

M'KINLEY'S MARCH.

The Great Protectionist Is Carrying Everything Before Him.

MANY MORE VICTORIES TODAY.

Santa Cruz and Santa Barbara Instruct Delegates in His Behalf.

ST. LOUIS ALSO IN LINE.

Kansas City By Acclamation Joins the Popular Demonstration.

By Associated Press to The Tribune.

SANTA CRUZ, Calif., May 2.—The Republican County Convention this morning selected the following delegates to the State and Sixth Congressional Convention instructed for McKinley: L. J. Dake, P. R. Hinds, J. H. Aram, J. A. Koster, G. G. Radcliff, I. H. Tuttle, A. G. Lay, W. R. Porter and E. V. Cowell.

AT LOS ANGELES.

LOS ANGELES, Calif., May 2.—In the election of delegates to the Sacramento Republican Convention this morning, H. Z. Osborne was elected delegate at large in the Seventy-fourth Assembly District, by acclamation.

Others elected are, so far as reported now:

Fourth Ward—R. A. Bird.

Fifth Ward—F. G. Teed, J. A. Pirtle.

Sixth Ward—J. R. Calhoun, G. L. Keefer, Dr. Wm. Dodge.

Seventh Ward—M. L. Starin, S. G. Dodge, J. B. Walker.

Thus far all the delegates elected are what are locally known as Lindley delegates.

SANTA BARBARA'S MEETING.

SANTA BARBARA, Calif., May 2.—The Sixty-eighth Republican Assembly District Convention to elect nine delegates to the State Convention is now in session. The meeting is enthusiastic. The question of pledging the delegation is being discussed. There is some opposition but Santa Barbara County will be instructed for McKinley.

AT ST. LOUIS.

ST. LOUIS, May 2.—The Republicans of this city in convention today to elect 108 delegates to represent the St. Louis State Convention adopted a resolution stating the cause of protection to American industries and American labor can be best advanced by the nomination of William McKinley, Jr., for President, and instructing the delegates to secure the election of Chauncey I. Filley and F. C. Niedringhaus as delegates at large to the National Convention .

AT KANSAS CITY.

KANSAS CITY, May 2.—The Republican County Convention to select forty-three delegates to the State Convention convened here today.

Major William Warner presented a resolution endorsing Major William McKinley as the convention's unanimous choice for Presidential candidate. After the cheering subsided, the resolution was adopted by a rising vote.

The convention again went wild when a resolution was presented instructing the delegates for Chauncey I. Filley, for National Committeeman. It was adopted.

TWO TRAINS WRECKED.

A Brave Engineer Stays at His Post and Is Killed.

By Associated Press to The Tribune.

LIVINGSTON, MONT., May 2.—The fast west bound mail on the Northern Pacific met an east bound cattle train near here today, wrecking both trains.

Engineer Fanning of the cattle train was killed, fireman P. McLelland, engineer Deroot, fireman McClairville, a sleeping car porter, and several others were badly hurt; the first named probably fatally.

Many passengers jumped. The air in Fanning's engine was under control. Though he had ample time to jump he stuck by the engine until too late.

Herz Is Safe.

By Associated Press to The Tribune.

LONDON May 2.—The extradition of Dr. Cornelius Herz, the Panama lobbyist who has been under arrest at his home at Bournemouth at the instance of the French Government over three years and who at the time of his arrest and ever since, has been lying ill in bed with diabetes and heart disease was definitely refused today.

The Stock Market

NEW YORK, May 2.—In the first hour sharp fractional gains were scored in tobacco, Manhattan and sugar. The closing was firm. Silver is 68 lead $2.00.

A BURNING QUESTION.

People who value their lives and those of their children, and the safety of their homes should buy Buswell's Brilliant Coal Oil. It comes in three grades. All absolutely safe: Brilliant 80c; Extra Brilliant 90c; Palace Brilliant $1.10 per can delivered.

BUSWELL PAINT CO.
S. E. Cor. 4th and Broadway.

OFFICERS SELECTED.

Everything Is Ready for the Trip to Sacramento Monday.

HOW AFFAIRS STAND NOW.

The Capital City Sure to Witness a Spicy Convention.

MANY PROTESTS ADVANCED.

A Glance at the Situation All Over the Country.

Thirty-two of the forty-seven delegates appointed to the State Republican Convention at Sacramento met last night in Judge Allen's court and permanently organized by the selection of E K Taylor as chairman and Mr Nolan secretary Among the delegates were two of the Earl appointees, who also were the primary selections

The first actual business transacted was the selection of members to be proposed for appointment on the various committees necessary for the organization of the State Convention W H Church was named as the choice for the Committee on Credentials, W F. Pierce, Committee on Permanent Organization and Order of Business and W H Fallon, Committee on Platform and Resolutions.

The fact was brought officially to the attention of the delegates that they had a contest on hand for their seats and in order to have their claims well in shape a committee was appointed to take charge of the matter It was composed of M C Chapman and E K Taylor, and the gentlemen were instructed to look after the interests of the delegation, not only in the State Convention, but also in the Third District Congressional Convention

A General Conference Committee to take charge of the delegation was appointed composed of Charles Mautalen, W H Harris, of Pleasanton, and C S Long of Haywards

W H Davis of Alameda presented a resolution that he wanted incorporated in the State platform favoring the submission of the silver question to a direct vote of the entire country at the first possible general election and having Congress include that submission in the call for the next election This was referred to the committee Then Mr Davis came to the front with an arraignment of the State Central Committee

"We need a new State Central Committee and a new way of selecting one,' said Mr Davis 'The present State Central Committee outside of San Francisco don't amount to anything It has no influence, it does nothing and a man might just as well be nothing as to be a State Central Committeeman I know, for I have been one The Executive Committee which is appointed by the candidate for Governor has all the influence and does all the work I don't see what we want of a State Central Committee when they don't do anything"

Chairman Taylor stated that this was a matter for the State Central Committee to decide and not the Alameda delegation

C L Ingler moved that the delegation endorse Senator Eli Denison for delegate to the National Convention This again brought Mr Davis to his feet. He did not desire to be instructed at all and though he had no objections to Mr Denison's candidacy and believed that he would be the choice, still he feared it would not look right to instruct for him at this time.

The motion was withdrawn and then W H Harris of Pleasanton incorporated in a motion an endorsement of McKinley for President This was carried with only one dissenting vote—that of Delegate Wolfindinger of Berkeley.

This was about all the business to be transacted, but before adjournment Chairman Taylor instructed the delegates to be on hand in Sacramento early Monday morning, as much work was to be done He stated that the Alameda delegation had obtained headquarters at the Golden Eagle Hotel and committee rooms in the Supreme Court room in the capitol building.

The State Convention.

The session of the Republican State Convention which opens at 2 o'clock next Tuesday in Sacramento, is the absorbing topic of interest at present

The first important question of this Convention now being discussed by the politicians is Who will be the chairman?

Difficulty has been experienced in finding a competent man who is willing to accept, within the lines of the different factions The Spreckels- Allison outfit of San Francisco has decided to concentrate on Frank Short of Fresno, the well-known attorney-at-law, and counsel for the Spreckels railroad

The adherents of McKinley have not settled upon any one as yet, but there appears to be a general desire that Jacob H Neff should accept the place They have also brought out Judge Sweeney of Northern California and Senator Drey of Sacramento is being vigorously urged for the honor by the McKinleyites of that city and its neighboring towns An attempt was made to force George A Knight into taking it, but he is a candidate for delegate at large

The platform is now being discussed, and the all-important subject of silver and how it shall be treated is a matter of serious concern to the leaders of the party A majority of those interested insist that the platform should not touch in any way upon local or State interests, but should deal exclusively with national topics and legislation. They contend that as there will be another convention within sixty days, at which Presidential electors and a Lieutenant-Governor will be nominated, all such matters should be relegated to the latter body.

The selection of delegates to the National Convention is a matter of no small interest to the Republicans of the State. For delegates at large there seem to be a number of prominent candidates. From the southern part of the State Lionel Sheldon of Los Angeles formerly Governor of New Mexico, will be backed by the solid Los Angeles delegation

The son of a great soldier-President, Ulysses S Grant Jr, will go to the convention with the backing of the San Diego delegation Both Sheldon and Grant are pledged for McKinley

From San Francisco George A Knight John D Spreckels and Colonel Fred Crocker are candidates

Alameda will present the name of ex Judge James A Waymire

For district delegates there is also an array of candidates In the First Congressional District there will be a struggle among Senator Gleaves of Redding State Central Committeeman A B Lemmon of Santa Rosa Proprietor Francis of the Napa Register and Harbor Commissioner Dan Cole, who still claims residence in Sierra.

In the Second District Jacob H Neff is a candidate

From the other end of the district Congressman Grove L Johnson will be nominated without opposition

In the Third Congressional District Senator E S Denison is the candidate from Alameda County He has attended two previous National Conventions, and his steadfast adherence to the principles of his party together with the fact that he announces himself for McKinley convince all who know him that his election is assured

From the upper end of the district A Hockheimer, a prominent merchant, is backed by the Contra Costa delegation and will be elected without opposition It is stated that he is an ardent McKinley man

In the Fourth District the selections depend upon which delegation is seated If the Spear delegation is seated it will elect Joseph S Spear Jr, as one delegate and George Bromley will probably be the other

If the Spreckels-Crimmins delegation is recognized S M Shortridge will be chosen as one of the delegates He has announced that if he goes to the National Convertion he is to have the honor of placing Senator Allison in nomination, and he has already prepared a great oration for the occasion There are some doubts as to whether this delegation will name Irving M Scott or W W Montague for the other place Both have signified their willingness to accept and are candidates for the honor

In the Fifth District the Santa Clara delegation is behind O A Hale, the well-known merchant As Spreckels needs the Santa Clara delegation to nominate his man, Hale will get the San Francisco vote, which insures his election

There are two candidates at this end of the district—Major Cluff, the grocer, and Colonel George Stone, president of the Union League Club, who is for McKinley

In the Sixth District Hervey Lindley the well-known politician of Los Angeles backed by the solid delegation from that city, will be elected by acclamation He is for McKinley The other places lies between T J Fields of Monterey and John Porter of Salinas There will be no contest between these two gentlemen, for while both wish to go to the National Convention, they are friends and one will withdraw before the delegation meets for election.

In the Seventh District Harry Sinclair, a young business man of San Bernardino will be elected The other present candidate from this district is Frank Snott, the Fresno lawyer He will have the backing of his delegation and there is no doubt of his election

McKinley's Strength

The New York Herald says that as the figures now stand, McKinley has 379 votes or only seventy-six less than the number necessary to nominate As the Illinois Convention declared for McKinley It may be that Senator Cullom's name will not be presented in the National Convention and the sixteen district delegates already instructed for him may be transferred to the McKinley column The whole number of votes will be 909 necessary to a choice 455 McKinley has 379 Reed 105, Morton 68 Quay 52 Allison 40, and Cullom 16 The doubtful column still contains fifty-two votes and 181 delegates are yet to be elected.

The World says McKinley is now the first choice for President of 406 of the 742 delegates already elected. He lacks only fifty-one of a majority of the whole convention, and there are 172 delegates yet to be chosen, including the Territorial delegates

The National Convention

The Republican National Convention will contain not less than 905 delegates and may have a membership, after the Committee on Credentials has done its work of 917. Under the call of the National Committee forty-five States will send 894 delegates, while Arizona New Mexico, Oklahoma Alaska and the District of Columbia with two each and the Indian Territory with one will swell the number to that first given above Last December the National Committee advised Utah, New Mexico, Arizona, and Oklahoma to elect four additional delegates each Utah as a State is now entitled to six, but it is likely that the extra twelve Territorial delegates will present themselves at St Louis and be admitted That would give the convention 917 members, 459 being necessary to a choice.

SAMPLES OF WALL PAPER
Sent to you: Address FREE.
2000 Patterns ranging in price from 5 to 50c per roll.
UHL BROS.,
420 Twelfth Street.

Children Cry for Pitcher's Castoria.

CAN YOU AFFORD
to neglect the opportunity of having your SHIRTS made to order, when they will not cost you any more than ready-made? They are cut and made on the premises and guaranteed to fit by
KELLER & FITZGERALD,
1007 BROADWAY, BET 10TH AND 11TH STS., OAKLAND.
LOOK FOR THE BLUE SHIRT SIGN

COLLIDED IN PORT.

The Etruria in an Accident, but Not Badly Damaged.

By Associated Press to The Tribune.

LIVERPOOL, May 2.—The Cunard steamship Etruria, Captain Ferguson, while leaving this port today for New York collided in the Mersey with the Italian Bark Geromima Bianchi, Captain Garibaldi.

The bark was badly damaged and she had to be beached to save her from sinking.

The Etruria sustained no damage worth mentioning and will be able to proceed to New York this afternoon.

FIRE IN SAN FRANCISCO.

Whittier, Fuller & Co's Place Suffers Very Heavy Damage.

Paints and Oils Spread the Flames With an Astonishing Alacrity.

By Associated Press to The Tribune.

SAN FRANCISCO, May 2.—Fire this morning in the paint works of W P Fuller & Co caused damage of $125,000

All but $10,000 of this loss falls on Fuller & Co

Of the outside losses the owners of several wooden buildings adjoining the Fuller establishment had their buildings injured by the flames, but no individual loss is considerable

The origin of the fire is unknown, but the generally accepted theory is that the fire started from an explosion resulting from the accumulation of gases arising from white leads, oils and other inflammable contents of the building

The main building of Fuller is a three story brick, but the reduction works were in the wooden building adjoining.

It was in the wooden annex that the fire started

The quantity of tar and oils made a tremendous blaze, and the firemen could only prevent the fire spreading.

As the rates in the district of the fire block bounded by Howard and Folsom, Beale and Fremont streets, are very high, particularly on such establishments, the insurance carried was merely nominal

AN UNLUCKY BRIDEGROOM.

E. Martinell, the Messenger Boy Husband, Held for Trial.

Eugene Martinell, the messenger boy groom, was held to answer to the Superior Court by Judge Wood this morning, although the evidence against him was weak and it is hardly probable that a jury with any romance or sentiment about it will ever find him guilty Cupid has also touched the prosecuting officers, and they are not over zealous in pushing the case, while Judge Wood's feelings are evidenced by the lightness of the bail which he fixed at $500

Helena Brenner Martinell's wife's sister and the complaining witness, gave the most damaging evidence by testifying that Martinell knew that her sister was only 16 years of age for the matter had been discussed in her presence

J Cal Ewing who administered the oath which it was claimed was perjured testified that when he asked the defendant the age of his bride to be she spoke up and said that she was past 18

Martinell's brother and his wife who were of the bridal party, both corroborated this testimony

The young bride was not present this morning, being detained in San Francisco.

SUPERB SCENERY.

The San Francisco & North Pacific Road Fine Line.

The big crowd attracted to Santa Rosa today by the Rose Carnival, found ample accommodations on the trains of the San Francisco and North Pacific Railway, where specials were run all day Friday and today The big throng was handled with dispatch and the excellent service was the cause for much favorable comment

This line runs through some of the prettiest bits of scenery in this section of the country, and an outing along it is always enjoyable From the start on the Tiburon ferry to the various terminals an unusual variety of landscape and water views is presented, while in the many valleys traversed are some of the most noted summer resorts

The trains make direct runs to San Rafael Ignacio Sonoma Madrone Glen Ellen, Fulton, Guerneville, Petaluma Santa Rosa, Sebastopol, Healdsburg, Cloverdale, Hopland and Ukiah, as well as stopping at the numerous way stations en route Of course the various destinations are reached by several lines, but they all merge from the main road

An excursion on this line must be taken in order to appreciate the many pleasures afforded

MRS. BENNETT RESIGNS.

She Has Made an Able Matron of the Receiving Hospital.

Mrs Adelia M Bennett, who for two years past, has been matron of the Receiving Hospital, will tender her resignation of that position at the meeting of the Supervisors, which is to be held Monday next.

The Supervisors are now making an effort to secure a successor and are experiencing some difficulty, because the place is an ardous one to fill in a satisfactory manner. Mrs Bennett has discharged the duties of the position in a manner which afforded the greatest satisfaction to the attending physician the Supervisors and those who have been brought to the hospital or care and attention. She has purchased a half interest in the Woman's Exchange 526 Fourteenth street which was established by her sister, Mrs H. T. Caldwell, and will hereafter devote her attention to that institution Mrs Bennett is an artist of some ability and several of her pictures have found a sale at the Exchange

THE ROSE SHOW.

The State Floral Society Has a Beautiful Display.

The thriteenth semi-annual rose show of the State Floral Society, opened yesterday in Maple and Marble rooms of the Palace Hotel in San Francisco

This is the largest show yet given and in spite of the climatic difficulties over 600 varieties of rare blossoms are in evidence Roses from Mexico, China, Japan and other foreign countries are placed side by side with the best of the California flowers and it is strikingly demonstrated that home roses are the best, both from a standpoint of beauty and firmness

Among the Alameda County exhibitors are Mrs. E. Lewellyn, of San Lorenzo, Mrs. T Sachan of the same town, Mrs. W. H. Smith of Berkeley; Charles Alborn, Mrs Stanley Stephenson, both of Alameda and Cecil Bradshaw.

The show brings out society in full force and is well worth a visit.

The Henderson Case.

Action in the case of Belle Henderson, the woman who with her six-year old daughter was arrested for vagrancy, was dismissed this morning upon the request of Mrs. Prescott of the Humane Society, who has found a good home for both the woman and child.

"Exploring the Air" will be discussed by Alex McAdie at the meeting of the Geographical Society of the Pacific on Wednesday next

HITCH YOUR HORSES.

Chief Lloyd Issues Notices to Citizens in General.

The Restrictive Ordinance Will Be Strictly Enforced in Future.

Chief Lloyd intends to put a stop to leaving horses untied, but before enforcing the ordinance he desires to give the public due notice With this in view he has sent the following letter to the press.

OAKLAND, May 1, 1896

To the Editor of the Evening Tribune —Oakland, California Dear Sir— I have always found your paper ready to promptly assist in anything that is for the public safety, and therefor I send this notice, and hope that you will give the following notice to the public as conspicuous a position in your columns as possible

Frequent complaints having reached me as to the prevalent fashion in this city of leaving horses unfastened on the public streets I have satisfied myself as to the danger of such practice, and upon investigation I find that there is an ordinance of the City of Oakland prohibiting the leaving of horses or mules unfastened or unguarded, although said ordinance has been virtually a dead letter for several years because of a failure to enforce the same While it is not incumbent upon me to give notice of intent to enforce any existing law still, when a sudden determination has been reached in reference to the enforcement of an ordinance which might cause great inconvenience, I feel that it is my duty to notify the public prior to taking action Therefor this notice shall serve as a warning to all our citizens that I propose to proceed at once to make arrests of all persons leaving horses or mules unfastened on the streets It is a most dangerous practice as has been recently shown, and must not continue

I shall proceed under Ordinance 1140 which reads as follows

Section 1—No person shall leave or allow any horse or mule to be or remain standing upon any of the public streets of the City of Oakland unless such animal is in some way properly secured either by hitching or being under the personal control of some person of suitable age

A violation of the above is made punishable by a fine not to exceed $100, or in case said fine be not paid by imprisonment in the City Prison at the rate of one day for each two dollars of the fine so imposed.

I now serve notice on the public that I shall proceed at once to enforce said ordinance and arrest all violators thereof Respectfully

CHAS E LLOYD, Chief of Police

TRIBUTES OF RESPECT.

Many Mourners Gather at the Funeral of E. A. Nordhausen.

The funeral of the late Ernest A Nordhausen, took place this afternoon at 2 30 o clock from his late residence 564 Fourteenth street It was attended by a large number of friends and the services were more than ordinarily impressive

The remains lay in a cloth-covered casket in the parlor and the presence of many floral designs testified to the place which the deceased enjoyed among his acquaintances

The exercises began with the singing of a couple of selections by the double quartette of the Oakland Turn Verein

This was followed by the reading of the funeral service by Rev Mr. Jatho of St Markus Church

Then a quartette comprising Ben Clark, first tenor, E E Brangs, second tenor, H A Melvin first base and George Carleton, second bass sang 'Beyond the Smiling and the Weeping' and Good Bye in a very affecting manner

This was followed by the funeral service of the Knights Templar, the deceased having been a member of Oakland Commandery This service was conducted by Dr. W E Price prelate, assisted by H B Sears ,assistant prelate.

At the close of the services the remains were borne to the hearse through open files of the members of Oakland Commandery among whom were noticed D H Morgan, eminent commander, J F Chandler captain-general, P C George Patterson substitute for generalissimo, P. C. C E Gillette, P C. Chas F Burnham, Dr J H Todd F W Cushing J W D E Bonin, warden F X Z Marchand P H Lamoteaux, Cap W F Fletcher C H Twombley Louis Schaffer, F L. Krause, W P Jones, Dwight L Davis, Dixon Branban W J Reed, John H Kercheval W W Haley, C L. J. W Pierce, Henry J Lask,

Among other citizens were noticed Captain A Wilson, E A Sherman, Jr., Charles Kramm, Fred Becker J F W Sohst, Charles Mau, Chas Bock, Henry Schroder, John Martens John Fearn F W Schutz, William Moller, Rev. J. E Bushnell, pastor of the English Lutheran Church Theodore Gier, Henry Gildman, M Jonas A A Kayser, Dr Schmidt, J Althoff, M Phelan.

At the grave services were again conducted by Rev Mr Jatho the Commandery and the quartette sang, "Thy Will Be Done" and 'The Lord's Prayer"

The pall bearers were John H Kercheval, and W W Haley, representing the Commandery, C L, J W Pierce, Thirty-third degree Grand Commander, of the Grand Consistory A A. S R, and Henry J Lask representing the Grand Consistory, J F W Bohst, John Martens, J W. Gruen and H L Haelke

The 2 30 train ran into a wagon at the pier No one hurt

"Rip"
"Rip"
"Rip"
Stop it! Buy the shirts that wear out (when the "wear" is all out of them), but don't rip out—the California made STANDARD Shirts. All dealers.
Neustadter Bros., Mfrs., S. F.

ANOTHER CONGRESSMAN.
Paine's Celery Compound, the Great Spring Remedy, Made Him Well.

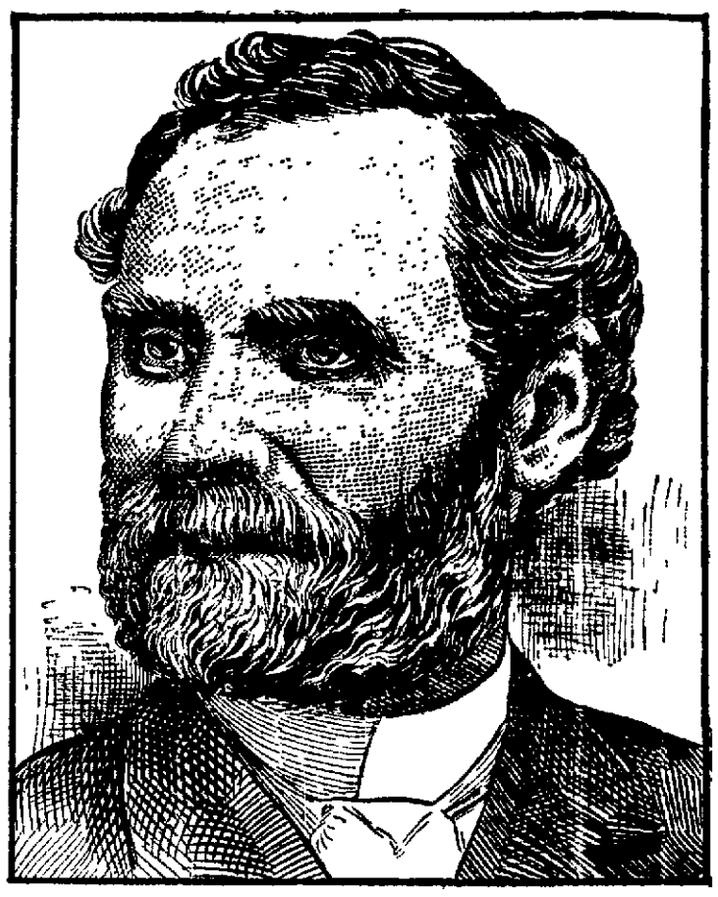

A congressman is a public servant in the full sense of the word

He is responsible to his constituents, to his party, to himself—the honorable office is full of hard thankless work and heavy responsibility

Congressman William W Grout is grateful to the friend who directed him to Paine's celery compound, when prolonged official work had well nigh exhausted his health and strength His letter reads

Committee on Expenditures the War Dept
House of Representatives, U S
Washington D C, Feb 28, 1896.

I found relief in Paine's celery compound for insomnia Its action on the circulation and digestion was also beneficial Very truly yours,

William W Grout

There is something wrong when one feels tired all the time" It is contrary to every condition of good health

There ought to be no necessity of drumming into the ears of tired men and women who feel they are broken in health, and are every day losing in weight and strength the urgent need of taking Paine's celery compound, now 'tis spring, to restore their spent nerve force and purify their blood

Some of the earliest good results noticed from taking Paine's celery compound during these spring days is a regularity of the bowels, a better appetite, sound sleep and good digestion A healthy blood supply is regulated by the nerves, and when these vital tissues become fatigued and badly nourished, the bad effect is seen in failing digestion, distressing, ringing sounds in the ears, dizzy spells, depression, neuralgia and lassitude. Spring days afford every one the opportunity for shaking off old weaknesses and persistent disorders

Physicians of every school have been from the start urged to inquire into the formula of Paine's celery compound, that they might satisfy themselves of its wonderful power of making the sick well. Prof Edward E Phelps, M D., LL. D., as soon as he presented Paine's celery compound to his fellow physicians, was always anxious to have the invigorator tried in cases that had resisted the usual methods of treatment, that he might prove the truth of every claim made for his newly discovered formula for Paine's celery compound The great remedy always gave relief, and in 90 cases out of 100 made people well

Paine's celery compound cannot be judged by the standard of any ordinary medicine, sarsaparilla or nerve tonic. It is a great modern scientific discovery, singularly unlike any remedial agent that has ever aimed to effect a similar purpose—to make people well

Paine's celery compound is the one real spring remedy known today that never fails to benefit Get Paine's celery compound, and only Paine's celery compound, if you wish to be well

THE COTTAGE IS CORNERED

It Will Be Well Ventilated at the Council Meeting.

Watson Will Probably Be Aided by the California Protective Association.

R H Davis is making a lively fight against the granting of a license to the new proprietors of Rosso's Cottage

Mr Davis, who is the nearest neighbor, tells some startling tales of the way things are done at and the crowds who patronize the Cottage. His statement before the License Committee of the Council has had its effect and F Gounet and Chas Lebroum will probably find their application for a license denied and the bond furnished by W M. Watson and J H O'Brien will be returned

"I know very little about the place myself,' said President Mott of the Council this noon, 'but after the statements made by Mr Davis I do not see how the Council can grant any license We have refused to grant licenses to places with nothing like the reputation which is given this place '

Davis statements are unequivocal and to the point The place he says is a visiting quarters for a crowd of San Francisco women and men of the lowest type, who frequently come in the day time as well as at night They have neither respect for themselves nor those who may be within hearing, and the language that is used is such that either the saloon will have to go or Mr. Davis says he will have to give up his home

I suffer from the place more than any one else, says Mr Davis, "because I am the only one who lives near it The signers to the application are not really neighbors except the old couple who live in a little house on a boat across the street The two boat house men, whose places of business are two blocks away from the saloon, have signed but they are out of range of the language that comes from the patrons of the saloon and one of them lives in San Francisco"

It is understood that the California Protective Association will come to Mr. Watson's rescue and aid him in his efforts to obtain the license There is considerable feeling around town regarding the affair for when the Cottage was attached by Watson it is claimed that the names of patrons of the place were given out for publication by him so as to enforce the collection of his accounts

STUDENTS ON STRIKE.

The Faculty Would Not Let the Glee Club Tour Properly.

DELAWARE, Ohio May 2—The students of Ohio Wesleyan University struck last night at chapel time.

A thousand students gathered at the chapel entrance and then deliberately marched away

The cause of the strike is said to be because the faculty greatly disappointed the College Glee Club which had arranged a long western tour under the approval of the faculty and just on the eve of making the tour such conditions were put upon them as to make it barely possible for the tour to be made.

MARRIED.

MOGK—NAGEL—In this city, April 30, 1896, by the Rev J H. Theiss, at Zion's German Evangelical Lutheran Church, John Charles Mogk of Colusa and Helene Nagel of Oakland

DIED

ALLEN—In Fruitvale, May 1, 1896, Truman H, beloved husband of Louisa G Allen, a native of New York, aged 64 years

Funeral from the residence in Fruitvale MONDAY, May 4th, at 2 o'clock P. M. (No flowers)

TOLESON—In this city, May 1, 1896 Seth B Toleson brother of Mrs W E Stanford, a native of North Carolina, aged 79 years 11 months and 15 days

HOLCOMB—In this city, April 30, 1896, William A Holcomb, a native of Vermont aged 63 years 4 days.

Friends and acquaintances are respectfully invited to attend funeral services SUNDAY May 3, 1896 at 12 o'clock P M, at the First Presbyterian Church, corner Fourteenth and Franklin streets Interment private Friends coming from San Francisco will take the 12 45 P M narrow gauge boat

Zansig the White Mahatma Tells past, present and future Hotel Metropole.

Window screens, 75c and up. Pierce Hardware Co, 971 Broadway.

Folding & Plain Desks
OFFICE AND SCHOOL FURNITURE, OPERA AND CHURCH CHAIRS.
C. F. WEBER & CO.
Post and Stockton Streets, S. F.

GOOD nature goes with plumpness; irritability goes with thinness.
Good friend, you need
SCOTT'S EMULSION

Semi-Tropic Orchard and Vineyard Colony.

Location of principal place of business, City of Oakland, County of Alameda, State of California. Location of property, Kern County, State of California.

Notice is hereby given that at a meeting of the Directors of this corporation, held on the 28th day of April, 1896, an assessment of one (1) dollar per share was levied upon the subscribed capital stock of the corporation, payable immediately to the Secretary of said corporation, at the office of said corporation, 1008 Washington street, City of Oakland, County of Alameda, State of California, between the hours of 9 A. M. and 4 P M.

Any stock upon which this assessment shall remain until on the 2nd day of June, 1896, will be delinquent and advertised for sale at public auction, and unless payment is made before will be sold on the 20th day of June, 1896, at the office of the company, at the hour of 10 o'clock A. M. of said day, to pay the delinquent assessment, together with the costs of advertising and expenses of sale.

By order of the Board of Directors.

R. W. MILLER, Secretary.

Office, 1008 Washington street, Oakland, California.

TOO LATE FOR CLASSIFICATION.

WANTED—A business horse for its keep; if suitable will buy Address W. Davis, 908 Thirty-sixth st.

LOST—At Market St Station, Thursday afternoon, at 3 o'clock, a black ostrich feather boa. Liberal reward will be given if left at Market St. Drug Store.

TRIBUNE CLASSIFIED.

RATES FOR TRANSIENT CLASSIFIED
One cent per word for one insertion.
Two Cents per word for 3 insertions.
Two and one-half cents per word for 6 insertions.
Rate per line, one month.....50 cents

SITUATIONS WANTED.
Half a Cent per word for one insertion.
One cent per word for three insertions.
Two Cents per word for 6 insertions.
Tribune Publishing Company
W. E. DARGIE, President.
C. A. DOYLE, Advertising Manager.

BUSINESS PERSONALS.

ZANZIC the White Mahatma, Occult Scientist and Clairvoyant Medium, reveals life from cradle to grave with utmost truth Located for a few days only at Hotel Metropole. Sittings, $1 and $2.

RALSTON-KAFFEE is and is not coffee; Ralston-Kaffee has the aroma of coffee; Ralston-Kaffee is a nerve builder, Ralston-Kaffee is a breakfast delight. For information about Ralston-Kaffee address or call Ralston-Kaffee Health Food Co, room 522, Central Bank bldg

MARKET Station Ice Cream Parlors, Home made candies; ice cream made and delivered, bouillon 10c; chocolate and cakes 10c, 906 Seventh st., Market street station.

RAG CARPET AND RUGS—Also silk portieres woven to order and for sale at lowest rates. G Matthew, 709 Fifth st., bet. Castro and Brush sts., Oakland.

MRS M. A. CAHILL—Stamping and embroidery, accordion knife pleating and pinking Lessons given in fancy work. Stationery, calling cards. Employment Office. Agency United States Laundry. 1215 Broadway

NOTICE—To buyers of household goods. Patronize the old reliable firm of H. Schellhaas, 408 Eleventh st. You will find goods just as represented. Our motto "Do as you would be done by"

FOR A FACT—Our lease having expired, we are going to vacate the building next door to the Odd Fellows' Building, Eleventh st by May 15th. Household goods sacrificed at half price. Now is your chance. H Schellhaas, 408 Eleventh st

HAIR DRESSING PARLORS—New process facial steaming shampooing. Mme. Demorest's face powder Special price Thursday, facial steaming 50c Mrs. Minnie Allen, rooms 411-412 Central Bank building Elevator.

NOTICE the display of household goods at H Schellhaas' Store, 20 per cent cheaper than former prices. If you are in want of a holiday present, see us at 408 Eleventh st.

ATTORNEYS.

A. A. MOORE JR.—Attorney and counselor, with Dist Att'y. Court House.

PHIL M. WALSH—Attorney-at-law, City Justices' Court building, SE cor. Broadway and Eighth sts.

GEORGE W LANGAN—Attorney and counselor-at-law, Livermore, Cal.; practices in all courts.

BEN F. WOOLNER—Attorney and counselor-at-law and Notary Public. 1003½ Broadway, rooms 7 and 8.

CLINTON G. DODGE—Rooms 15 and 16, 906 Broadway.

HARRY A. MELVIN—Attorney-at-law, office of Prosecuting Att'y, City Hall.

E. N. GOLDSBY—Attorney-at-law, No. 967 Broadway, rooms 1 and 2.

FOX & GRAY—Attorneys-at-law, Pacific Mutual building, entrance 6, fourth floor, San Francisco.

WASTE & STETSON—Attorneys and counselors-at-law, 906 Broadway, rooms 13 and 14, Blake & Moffitt building, Oakland, California.

E. H. SHAW—Attorney-at-law, 906 Broadway, rooms 53 and 54.

GEORGE E. DE GOLIA—967 Broadway, northeast cor of 9th st., Oakland, room 3, telephone No. 38.

JOHNSON & SHAW—Law office, 468 Broadway, rooms 2, 3 and 5.

MELVIN C CHAPMAN—Attorney-at-law, 967 Broadway, Oakland, Cal., rooms 3, 4 and 5.

NYE & KINSELL—Attorneys-at-law, 511 Broadway.

R. M. FITZGERALD—Attorney-at-law, 254½ Broadway, rooms 1 and 2, Oakland.

SNOOK & CHURCH—Attorneys-at-law, room 3, Dist Atty's office, Court House.

SAMUEL BELL McKEE JR.—Attorney-at-law, 967 Broadway, Oakland, Cal.

LOST AND FOUND.

STRAYED OR STOLEN—One small bay mare or pony, with white strip in face, also one light gray mare, about 15½ hands high and weight about 1100 lbs, left ranch during first part of this month Any one returning or giving information leading to the return of same to Alameda Water Co.'s office, Berkeley, will receive a suitable reward. Alameda Water Co

LOST OR STOLEN, from the residence of L A Stephenson, No. 1271 Seventh ave., one red cocker spaniel dog, 4 white feet and white on head, bet. 5 and 6 weeks old, a suitable reward will be paid for information leading to its recovery. Address 1578 Eighth ave.

LOST—Ladies' Cape, coming from Mills College to Oakland. Reward if returned to this office or Commercial Bank, Berkeley

LOST—Newfoundland pup, 3 months old, black curly hair white tip on breast, reward paid on leaving same at Junction House, Mountain View Cemetery.

LOST—On Sunday last, cork elm cane, silver handle, snake wound, "E. E. W." and "1891" engraved on handle. Return to 1365 Eleventh avenue, East Oakland, and receive $2 50 reward.

LOST—Small purse, containing considerable money, leave at this office; suitable reward.

WINES AND LIQUORS.

SCHLITZ MILWAUKEE BEER Depot, C. H Kucks proprietor, 468 Twelfth st., Oakland, private entrance for ladies.

OCULISTS.

ZANZIC, the White Mahatma, Occult Scientist and Clairvoyant Medium, reveals life from cradle to grave with utmost truth Located for a few days only at Hotel Metropole. Sittings, $1 and $2.

OCULIST—Dr. Kohlmoos, Central Bank building, corner 14th and Broadway, rooms 420-422; hours, 9 to 12 A. M., 2 to 4 P. M.

DRESSMAKERS.

ZANZIC, the White Mahatma, Occult Scientist and Clairvoyant Medium, reveals life from cradle to grave with utmost truth. Located for a few days only at Hotel Metropole. Sittings, $1 and $2.

THE ORLEANS Millinery and Dressmaking Parlors, 111 Telegraph ave.; patterns cut to tailor measurement. Mme. Du Shane.

ZANZIC, the White Mahatma, Occult Scientist and Clairvoyant Medium, reveals life from cradle to grave with utmost truth. Located for a few days only at Hotel Metropole. Sittings, $1 and $2.

SITUATIONS WANTED FEMALE.

ZANZIC the White Mahatma, Occult Scientist and Clairvoyant Medium, reveals life from cradle to grave with utmost truth. Located for a few days only at Hotel Metropole. Sittings, $1 and $2.

A GOOD GERMAN GIRL wishes a situation to do second work. Apply 921 Twenty-fourth st., Oakland.

MRS CATTELL—525 8th st.; German, Scandinavian and all nations, male or female referenced cooks, second girls, nurses, waitresses, coachmen, gardeners, etc, awaiting work. Telephone 543.

A SCANDINAVIAN GIRL would like situation to do general housework First class reference 509 Second st, cor. Washington, any time

A WOMAN wishes a situation to do housework in small family also willing to go out by the day. Address 513 Ninth st.

A SWEDISH GIRL wants a situation to do cooking or general housework, is a good cook. Address 518 Eighth st.

YOUNG WOMAN would like to do housework and house cleaning in a family for so many whole or half days in a week. Address A. B. C, Box 2.

A THOROUGHLY competent girl, first class cook, would like a position in private family, or would do general housework Apply 822 Myrtle st

A COMPETENT, neat German girl wishes a situation for general housework good cook best of references. Apply 517 Ninth street.

AN AMERICAN GIRL wishes a situation to do cooking and general housework Address 864 Clay street.

WANTED—Work by the day by competent woman at washing, cleaning, etc. 1323 Goss st, West Oakland

FEMALE HELP WANTED.

ZANZIC, the White Mahatma, Occult Scientist and Clairvoyant Medium, reveals life from cradle to grave with utmost truth Located for a few days only at Hotel Metropole. Sittings, $1 and $2.

GIRL WANTED to do general housework, wages $15 No. 668 Eighth st.

WANTED—A first class skirt hand at dressmaking. None other need apply Call bet. 8 and 9 A. M. 1222 Webster, Mrs E W Johnson.

WANTED—By a competent girl, situation at housework, city or country, wages $25. 920 Kirkham st.

SITUATIONS WANTED—MALE.

WANTED—By an elderly man, a home and some light work, wages no object, excellent teacher of children, best of references. Address J D, 319 Sixth st

MALE HELP WANTED.

WANTED—Agents can make $50 weekly in any locality, failure utterly impossible Will prove it or forfeit ONE HUNDRED DOLLARS Address P. O. BOX 5303, BOSTON, MASS

WANTED—Men in every county to act as private detectives under instruction. Experience unnecessary. Address Co-operative Detective Agency, Nashville, Tenn

AGENTS WANTED.

WANTED—Men and women to work at home, I pay $8 to $18 per week for making crayon portraits, new patented method, anyone who can read and write can do the work at home, in spare time, day or evening, send for particulars and begin work at once. Address H. A. Grip, German Artist, Tyrone, Pa.

AGENTS WANTED for the X Ray Pipe Cleaner; absolutely new; only device ever made to clean straight and curved stems simple, effective, easily cleaned, send 10 cents for sample and terms. Box 966, Philadelphia, Pa.

WANTED—Agent, 472 Thirteenth st., Philadelphia Dye Works

EMPLOYMENT AGENCIES.

MRS. CATTELL—525 8th st.; German, Scandinavian and all nations, male or female referenced cooks, second girls, nurses, waitresses, coachmen, gardeners, etc., awaiting work. Telephone 543.

FOR SALE MISCELLANEOUS.

FOR SALE—Two thoroughbred Jersey cows, one fresh, other will calve in three weeks. 2220 Alameda ave., Alameda.

FOR SALE—Cheap, fruit and produce store in good locality, owner to sell on account of sickness. Apply at 516 7th.

WE MEAN BUSINESS—Our lease having expired, we are going to vacate the building next door to the Odd Fellows' Building Eleventh st, by May 15th. Household goods sacrificed at half price Now is your chance. H. Schellhaas, 408 Eleventh st.

FOR SALE—A small hair dressing establishment, good for mother and daughter, terms reasonable Call or address 926 B-7th st., Market station

WATERING cart for sale cheap, 475 gallons. Miller & Butler, Webster street wharf.

OAK BOOK CASES—From $7 up; see the display of household goods at remarkably low prices at H. Schellhaas. We are bound to reduce our enormous stock within the next few weeks. Bed lounges, all new, from $6 up. Crockery, glassware, stoves, from $6 up 408 Eleventh st.

FOR SALE—Furniture of four nicely furnished rooms, will sell in piece or whole. 556 5th st., Oakland.

FOR SALE CHEAP—One Hallet & Davis square piano, American sewing machine, 4 burner gasoline stove, folding bed, carpets, etc. Address 930 Henry st.

FOR SALE—At reduced rates, lamps of all descriptions and styles; oil stoves, 75 cents up, have you seen our 50 cent lamp and heater combined? Just the thing for a sick room. H. Schellhaas, 408 11th st.

CLAIRVOYANTS.

MRS MAY—Genuine clairvoyant; born with a veil, a trustworthy friend to persons in danger or misfortune anxious to see their way out of trouble, not to be classed with untruthful pretenders and charlatans, fees reasonable; advice on business matters a specialty; letters answered. 515 8th st.

MONEY TO LOAN.

MONEY to loan in sums to suit; mortgages bought and sold, prime bargains in real estate; houses to rent. D. F. McDonald & Co., 468 9th st., Oakland.

TO LOAN—By private party, $30 to $5000 on good security. Address P. O. Box 444, Oakland, Cal.

OAKLAND COLLATERAL Loan Co., 526 Broadway, near 9th st.; liberal advances on diamonds, watches, jewelry, silverware, pianos, guns.

CITY REAL ESTATE UNIMPROVED

FRUITVALE Terminal Tract—Lots $150; $5 cash $5 per month, superb location. D. Pratt, Fruitvale station. The McCarthy Co, 645 Market st., San Francisco.

$100—LOTS for sale, on installment without interest, near local trains and electric cars. H. B. Pinney, 908 Broadway, Oakland.

ZANZIC, the White Mahatma, Occult Scientist and Clairvoyant Medium, reveals life from cradle to grave with utmost truth. Located for a few days only at Hotel Metropole. Sittings, $1 and $2.

Oakland Bicycle Dealers.

ADLAKE and HUMBER Bicycles. Hoag & Ferguson, 300 San Pablo avenue, cor. Seventeenth.

BEAUTIFUL BARNES. Starratt Bros., Agents, 422 Twelfth street, Oakland.

HALLADAY AND WOLFF wheels. Barrett and Dyer, 516 Twelfth street.

M'CUNE Bicycles. A. and M. Schleuter, Agents, 9th and Washington.

LINDSAY $60 Special, a select mount. F. J. Arnold, 522 Telegraph avenue.

RAMBLER BICYCLE for sale and rent. Geo. A. Faulkner, cor. 12th and Webster streets.

SPALDING, Columbus, Ohio, Credenda, Bicycles. New wheels to rent. 962 12th street.

STERLING and MUNGER Cycles Ed P Baggot, 904 Broadway

FURNISHED ROOMS TO RENT.

GENTLEMEN—Nicely furnished sunny alcove suite, with washing and mending $10, board optional, also cheaper room 940 Filbert street.

TWO SUITES of rooms furnished for light housekeeping. Victoria, 861½ Clay.

FOR RENT—Sunny furnished room, gentleman or man and wife, with or without board, East Oakland, five minutes' walk from local trains. Address G., Box 2, Tribune office.

TWO large, sunny, nicely furnished rooms, suitable for two gentlemen for light housekeeping. Apply 824 Isabella street.

FOR RENT—712 Third st., upstairs, sunny front room hall, kitchen, bathroom and pantry, including water and stove connected with boiler, for rent cheap

SUNNY furnished rooms, convenient to trains, $5, $6, $7. 1012 Jefferson st.

TWO NICE FRONT ROOMS and kitchen, furnished complete for housekeeping In private family $10 No. 559 Seventeenth st, nr San Pablo ave

FOR RENT—Three elegantly furnished, sunny front rooms, in fine location, with privilege of bath Apply 1017 Castro street corner Eleventh street

TO LET—At 602 Fourteenth st, a suit of two or three well furnished sunny rooms, suitable for housekeeping, one block from both the Centennial and Metropole; no children

TWO BAY WINDOW ROOMS to let for light housekeeping, with bath. Apply 604 Fourteenth st.

FURNISHED ROOMS to rent cheap, all conveniences for housekeeping, central, near Broad and Narrow Gauge. 421 Sixth street.

A SUIT of nice sunny bay window rooms, also fine rooms suitable for housekeeping, with new furniture Will be rented very reasonably. Inquire at 843 Webster street.

FLATS TO RENT.

FLAT of four rooms to rent, 618 Sixteenth st, rent $15 inquire 616 Sixteenth.

TO LET—At 671 Tenth street, flat of four sunny rooms for housekeeping rent $10

AN UPPER FLAT of four rooms and front basement for rent. $8. 580½ Twentieth st.

$7 50—Four room sunny flats, central location, good condition, for particulars, call at the premises, 886 Lydia st.

HOUSES TO RENT.

TO RENT—A modern cottage of seven rooms and bath, in perfect order, at 960 Union st, rent $22 50 Apply for keys at 1156½ Seventh st, Adeline station

BARN TO LET—Suitable for shop or stable. 910 Webster st. Apply next door.

$12—TWO story, five sunny rooms, and bath 1804 7th st.

OFFICES AND ROOMS TO RENT.

FOR RENT—Elegant office or desk room. Apply room 6, Macdonough building.

ROOMS AND BOARDING.

BOARD AND ROOMS—Pleasant rooms, with good board; best location in Oakland. 1168 Jackson st.

PRIVATE Boarding, beautiful grounds; excellent table; central. 914 Castro. References exchanged.

TO LET—With board, a large, pleasant front room, suitable for two small room adjoining, five minutes' walk from narrow gauge station, street cars to broad gauge pass the door, references required, apply at 1203 Castro street, corner of Fourteenth.

FURNISHED HOUSES TO RENT.

TO RENT—On account of owner going East, house of nine rooms, handsomely and completely furnished, rent very reasonable to responsible parties. Call at No. 928 Filbert st.

TO LET—Handsomely furnished house of nine rooms, very desirable. 1211 Seventh ave, East Oakland

FOR RENT—The owner, without family, of an 8 room modern 2 story house, carpeted and kitchen stove; would like a quiet family to rent part with her; if agreeable could board with them. Enquire in forenoon at 816 East 10th st., or Albert Schmidt, 620 East 12th st., East Oakland.

HALLS TO LET.

I. O. O. F. HALL, corner Eleventh and Franklin, recently renovated and decorated, for rent afternoons and evenings. Apply from 2 to 5 P M

BOARDING HOUSE TO RENT.

FOR SALE—A well established rooming house, central location Address E. B. R., Box 3, Tribune office.

HOUSES FOR SALE.

FOR PROMPT RETURNS list your property for sale, rent or exchange, with E. Hill, real estate agent, 34 Donohue bldg, San Francisco.

A BARGAIN—Cottage of 4 rooms, lot 25x80 ft situated on Grove st, near 5th. Price $900 W P. Ryan, 960 Seventh st.

HOUSES built, easy terms, best locations. Alden & Kronenberg, 902 Brdwy.

FOR SALE—At a bargain, house of nine rooms, lot 25x105 feet; price $900. Inquire at 563 7th st.

STORES TO LET.

DESK ROOM, Stores and Houses to let, rent reasonable Apply 1116 Broadway.

STORES TO LET—An old established grocery store, just vacated, 1253 and 1257 Broadway, single or double as required, plate glass fronts, rent low. Apply E. A. Bushell, 1255 Broadway.

PIANO TUNERS.

R. F. HORNING for fourteen years with A. Bruenn, the only piano maker in Oakland, repairing a specialty. 1059 Franklin bet. 11th and 12th sts.

FURNITURE FOR SALE

FOR SALE—Four good Brussels carpets. Inquire at 920 Brush st.

FANCY ROCKERS—All prices and grades, tables, chairs and fancy goods for presents, come and see us. H. Schellhaas, 408 Eleventh st.

MUSICAL.

A YOUNG LADY mandolin player wants to join a club of young ladies. Address Mandolin, Box 2, this office.

BALDWIN & DURANT, banjo, mandolin and guitar. 4 lessons, 1 per week, $4; 8 lessons, 2 per week, $6; instruments furnished pupils free to take home. Studio, 1005½ Broadway, room 13.

ZANZIC, the White Mahatma, Occult Scientist and Clairvoyant Medium, reveals life from cradle to grave with utmost truth. Located for a few days only at Hotel Metropole. Sittings, $1 and $2.

REAL ESTATE.

LINDA VISTA TERRACE
CHOICE RESIDENCE LOTS
IN THIS
SIGHTLY AND ELIGIBLE LOCATION
AT
VERY MODERATE PRICES

LINDA VISTA TERRACE HAS EVERYTHING TO RECOMMEND IT AS THE MOST DESIRABLE OF RESIDENCE LOCALITIES—HIGH, SIGHTLY LOTS, PERFECT SANITATION, A DRY, HEALTHFUL ATMOSPHERE, RAPID AND FREQUENT ELECTRIC STREET CAR SERVICE, CLOSE PROXIMITY TO TOWN—ONLY 8½ MINUTES TO FOURTEENTH AND BROADWAY—FINE SURROUNDINGS AND WELL ESTABLISHED VALUES. IN ORDER TO PUSH TO COMPLETION THIS SEASON THE WORK OF STREET IMPROVEMENTS, A FEW LOTS WILL BE OFFERED AT SPECIAL PRICES. NO CHOICER HOME SITE CAN BE SECURED IN OAKLAND, AND NO BETTER OPPORTUNITY THAN THE PRESENT WILL BE FOUND TO PURCHASE.

FOR MAPS, PRICES AND PARTICULARS OF
LINDA VISTA TERRACE
APPLY TO
HERON & HOLCOMB,
1060 BROADWAY, OAKLAND.
COR. ELEVENTH ST.

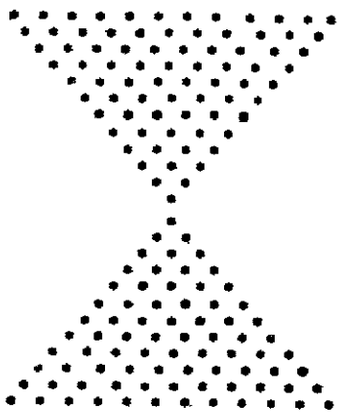

NO REASONABLE OFFER REFUSED.

MUST BE SOLD AT ONCE.

A CHOICE LOT ON BRUSH STREET, NEAR THE WATER FRONT
—35x135.

A SMALL CASH PAYMENT AND $25 PER MONTH, INCLUDING INTEREST, WILL BUY A NEW MODERN HOUSE, SEVEN ROOMS AND BATH, AND LOT 35x100.

WELL LOCATED IN EAST OAKLAND, CONVENIENT TO STATION, ELECTRIC CARS AND SCHOOLS, OWNER GOING EAST AND MUST SACRIFICE.

FOR FURTHER PARTICULARS ABOUT ABOVE PROPERTIES APPLY TO
WILLIAM J. DINGEE,
460-462 EIGHTH STREET.

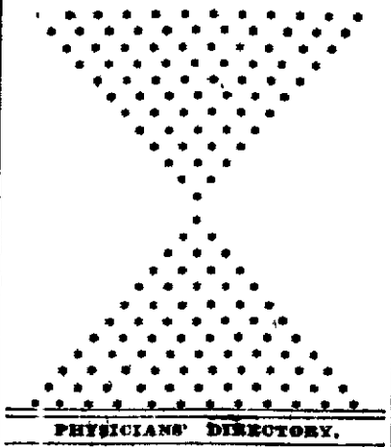

PHYSICIANS' DIRECTORY.

D. D. CROWLEY, M. D.—Surgeon; office Central block, 1059 Broadway, Oakland.

J. MAHER, M. D.—Physician and surgeon 1053 Broadway; hours 9 to 9.30, 7 to 8.

NOTARY PUBLICS.

O. I. DENISON—Notary Public, real estate; houses rented 472 Tenth st.

REMOVED—N. W. Winton, Notary Public and dealer in real estate, has removed to 968 Broadway between 9th and 10th. Call and see his list of properties.

ZANZIC, the White Mahatma, Occult Scientist and Clairvoyant Medium, reveals life from cradle to grave with utmost truth. Located for a few days only at Hotel Metropole. Sittings, $1 and $2.

"THE TRIUMPH OF LOVE

"IS HAPPY, FRUITFUL MARRIAGE."

Every Man Who Would Know the Grand Truths, the Plain Facts, the New Discoveries of Medical Science as Applied to Married Life, Who Would Atone for Past Errors and Avoid Future Pitfalls, Should Secure the Wonderful Little Book Called "Complete Manhood, and How to Attain It."

"Here at last is information from a high medical source that must work wonders with this generation of men."

The book fully describes a method by which to attain full vigor and manly power.

A method by which to end all unnatural drains on the system.

To cure nervousness, lack of self-control, despondency, &c.

To exchange a jaded and worn nature for one of brightness, buoyancy and power.

To cure forever effects of excesses, overwork, worry, &c.

To give full strength, development and tone to every portion and organ of the body.

Age no barrier. Failure impossible. Two thousand references.

The book is purely medical and scientific, useless to curiosity seekers, invaluable to men only who need it.

A despairing man, who had applied to us, soon after wrote:

"Well, I tell you that first day is one I'll never forget. I just bubbled with joy. I wanted to hug everybody and tell them my old self had died yesterday, and my new self was born to-day. Why didn't you tell me when I first wrote that I would find it this way?"

And another thus:

"If you dumped a cart load of gold at my feet it would not bring such gladness into my life as your method has done."

Write to the ERIE MEDICAL COMPANY, Buffalo, N. Y., and ask for the little book called "COMPLETE MANHOOD." Refer to this paper, and the company promises to send the book, in sealed envelope, without any marks, and entirely free, until it is well introduced.

REAL ESTATE.

$7,000—Fine suburban home of 4 acres, choice part of Claremont, residence of 9 rooms and stable, and all outhouses, variety of fruit, flowers and shrubberies. Must be sold to save foreclosure. See this. Laymance, No. 466 Eighth street. 203B

$1,650—Cheap cottage of five rooms, rent $13; Ninth street near Jackson, lot 25x75; bank mortgage $1,000; can remain. Laymance, No. 466 Eighth st. 204

$3,000—Two cottages, rent $30 per month in West Oakland, will exchange for lodging house, well located. Laymance's office, No. 466 Eighth st. 22B

Special—An unequaled bargain in choice, unimproved corner lot on Market st., close in, as whole or in subdivisions. Absolutely must be sold at once. Laymance's Office, No. 466 Eighth st. 103

$1,500—Choice residence lot on Peralta street, 45 feet frontage, near Ninth st. Laymance's Office, No. 466 Eighth st. 44

$1,750—New modern cottage, 6 rooms and stable, lot 80x125, Piedmont Glen Echo tract, easy terms, Laymance's Office, No. 466 Eighth street. 275

$17,500—One of the most beautiful located homes in Fruitvale, general surroundings unequalled, choice grounds and fine shrubberies, also large residence of 12 rooms, always held at $25 000; to be sold at a bargain to close an estate. Further particulars and permission to see property, apply at office. Laymance's Office, No. 466 Eighth street. 230

$2,250—Bargain. Lot 50x100, with cheap cottage of five rooms, near Sixteenth and West. Laymance, No. 466 Eighth st. 126

$800 and $1000 each; bargains for three inside, and one corner lot located within four blocks of Eighth and Broadway. Just the location for a home. Sunny side of street. Laymance, No. 466 Eighth street. 126

WANTED—Oakland property, improved and unimproved, to exchange for country property in most every county in the State. Ranging in price from $2000 to $50,000. Parties who are desirous of exchanging their property for country property will do well to list with us a full description of the same, as we have a fine list to trade. Laymance Real Estate and Investment Co., No. 466 Eighth street, Oakland, Cal.

EXCHANGES.

Please take note that we have a large list of customers who have good choice clear property, improved and unimproved that they will give in exchange for good properties and assume a mortgage. Parties having desirable encumbered properties will do well to list same with us.

LAYMANCE REAL ESTATE AND INVESTMENT COMPANY, No. 466 Eighth Street Oakland Cal.

The attention of builders is especially invited to the following

TEN LOTS ON WALLSWORTH AVE.

30 feet front each—at $15 per front foot, on easy terms; or will sell separately; all within the city; streets recently macadamized and sewered, electric cars pass the block.

ON HAMLTON PLACE AND LINDA VISTA.

At $20 to $25 per foot.

On Magnolia, Thirty-third and Thirty-fourth streets, at from $12 to $22 per foot.

In the center of the city, at from $55 to $75 per foot.

Apply to
W. E. BARNARD & SON,
466 Ninth street.

MEDICAL.

ZANZIC, the White Mahatma, Occult Scientist and Clairvoyant Medium, reveals life from cradle to grave with utmost truth Located for a few days only at Hotel Metropole. Sittings, $1 and $2.

A BLESSING—To ladies; instant relief for monthly irregularities (from whatever cause); longest established and most experienced ladies' physicians in San Francisco, who restore all cases at once by an improved and painless method, superior to all others; ladies who are sick or in trouble will save time and money and be assured of honest treatment by consulting the doctors before calling elsewhere, patients who have been imposed upon or unsuccessfully treated by others especially invited Board and skillful attention during confinement in private house where ladies will find all the comforts, and privacy of a refined home, with the attendance of a regular physician, competent nurses and a mother's careful and kindly supervision; all treatment warranted; advice free; and confidential. Dr. and Mrs. Davies, 14 McAllister st., San Francisco; hours 10 A. M. to 4 and 7 P. M. to 8 P. M.

DRS. C. C. & G. W. O'DONNELL—Office and residence, 704 Washington st., near Kearney, and 765 Market st., San Francisco; office hours 10 A. M. to 4 P. M., and 7 to 8 P. M.; particular attention paid to diseases of women and children.

HANSEN AND KAHLER.

Friends Entertained at Their Bottling Establishment.

The "New Beer" of the Buffalo Company Formally Introduced—A Creditable Enterprise.

Messrs. Hansen & Kahler, who have succeeded to the proprietorship of the Braun's Bottling Works on the southeast corner of Eighth and Webster streets, sent out printed invitations Thursday inviting friends of the establishment to call and sample the celebrated "New Brew" bottled lager of the Buffalo Brewing Company, and incidentally to visit the establishment itself.

Quite a number of patrons and friends of the proprietors came and enjoyed the beer and the excellent lunch which was served.

The "New Brew," although out only a few days, has met with big success with the trade in this city It is brewed from the best California barley and hops and embodies the very highest qualities of taste and aroma It is made at Sacramento by the Buffalo Brewing Company under the supervision of Ernest Silber, a practically and theoretically educated brewer from the East

Of the new proprietors of the Bottling Works, Mr Kahler was formerly connected with the Buffalo Brewing Company for years, and Mr Hansen was for many years associated with Mr. Braun in the practical work of the business. They are both popular, genial gentlemen

In addition to handling the "New Brew," they are agents for the justly celebrated Pabst Brewing Company, makers of the famous "Bohemian Lager, the San Francisco Weissbeer Brewing Company, the Alhambra Mineral Water Company, and are also distributing agents for the great Pabst "Best Tonic"

The Bottling Works employ considerable labor and are well managed and cared for. The beer is received in bulk and is kept thoroughly fresh and cool It is bottled daily Messrs Hansen & Kahler will prove welcome additions to the commercial life of Oakland, and deserve a large measure of success

FIRE DRILLS.

Chief Fair Is Giving Practical Information to His Men.

Chief Fair has brought into the fire department a series of hose drills which he holds at the different engine houses two or three times a week. Last night the Sixth street crew were put through the rounds and Thursday night he labored for an hour and a half with the men of the City Hall engine These drills are not much in vogue in the West but Eastern fire chiefs enforce them regularly. When Chief Fair sent a man to the hose wagon for an ax during the First and Broadway streets fire and half an hour later the man returned saying he could not find it, when the wagon always carries an ax, he concluded that hose drills would be of good effect if for nothing further than to acquaint the men with their machines coupling and uncoupling hoses, using the "Siamese", carry filled hoses on to the roof and all kinds of fire manoeuvers are gone through

The Sunday practice which the men now are forced to go through is working up the pride in the different companies and foremen are now offering to lay wagers that their companies can get in working order at a fire quicker than another in the department.

The results of the training are beginning to manifest themselves and will be continued regularly in the future.

THE HERMITAGE.

A Well-Known Hostelry Where the Band Plays Sundays.

The old established "Hermitage House" at the head of Fruitvale avenue continues to be beseiged every Sunday by the Salvation Army, and the proprietor, F. Faure has determined to make the best of it by advertising it as a novelty to attract visitors to his restaurant

"Every Sunday" said Mr. Faure, "I serve a first class French dinner to families and I am in hopes that the music will attract more people to the grounds."

There is no doubt that the Hermitage serves first class dinners, and persons who want to eat bountifully and well and enjoy a fine drive in the bargain can do no better than visit the Hermitage tomorrow.

The Tompkins Case.

The jury in the suit of Mrs. Emma Tompkins against George Montgomery, returned a verdict yesterday in favor of the plaintiff for $12,500 damages.

A Contract for the Cottons.

Cotton Brothers of this city have been given the contract to build the bridge over the San Joaquin river on the Valley road at a cost of $40,000

Boeck, a Dutch authority, says The Hospital, "draws attention to a new property of whale oil Its peculiar power of penetration is well known, but the writer states that it restrains the vitality and growth of bacteria in the skin."

Notice

The public will please take notice that we are removing into the next store south of our present location, the large store formerly occupied by the Ackerman Crockery Co, where we are placing on the shelves one of the largest and most complete stock of shoes ever offered to the public in California. F Senram & Co., 1002 Broadway, between Tenth and Eleventh streets.

50,000 feet garden hose, 5c and up. Pierce Hardware Co., 971 Broadway

REAL ESTATE AGENTS.

C. K. MARSHALL—1118 Broadway; notary public and general real estate. House renting a specialty

GEO. B. M. GRAY—Real estate broker; houses rented and built. 463 9th st.; telephone No. 224.

F. C. WATSON—Real estate broker, 468 9th st.

A. J. SNYDER & CO—Real estate, houses built for sale on installment plan and to rent. 467 9th st.

W. L. PRATHER—Real estate, notary public, insurance broker. 473 10th st.

JAMES S. NAISMITH—Real estate broker and notary public. Tel. 973. 468 9th st.

J. W. MOSS—Real estate, notary public; money to loan. 968 Broadway, bet. 9th and 10th sts.

DENTISTS.

G. L. SCHMIDT, Dentist, assisted by Dr. S. E. Hornef, specialist in crown and bridge work. Teeth without plates. Gold and porcelain crowns. Painless extraction and filling. Converse in German, French and Italian. Removed from 1168 Broadway to 1014 Broadway, Dwarts building, second floor.

DR. WILLIAM E. TAYLOR, Dentist, has removed his office to the Central Bank building.

J. M. DUNN, D. D. S., 1185 Broadway, rooms 27, 28, 29. Office hours, 9 A. M. to 5 P. M.

Oakland Tribune

PUBLISHED DAILY (Sunday excepted)

—at—

413, 415 and 417 EIGHTH STREET

—by the—

TRIBUNE PUBLISHING COMPANY.

WILLIAM E. DARGIE, President.

Delivered by Carrier,

AT FIFTY CENTS PER MONTH.

OUR EASTERN OFFICE.

The Eastern office of The Tribune is located at 230 Temple Court Building, New York City. Complete files of The Tribune may be found there. Visitors always welcome.

E. KATZ, Manager.

AMUSEMENTS

Macdonough—"Friends."
Oakland—"Corner Grocery."
California—"The Politician."
Baldwin—"The Scarlet Letter."
Tivoli—"Blue Beard."
Grand Opera House—"Lady Lil."
Orpheum—Specialties.
Alcazar—"My Son-in-Law."
Rose Show—Maple Room, Palace Hotel.

PICNICS.

Shell Mound Park, May 3d—Knights of Red Branch.

THE WEATHER.

FORECAST MADE AT SAN FRANCISCO FOR 36 HOURS ENDING MAY 3, 1896.

Northern California: Cloudy, especially in the northern portion this afternoon, fair tonight and Sunday; slightly warmer tonight in the northern portion; light southeasterly winds becoming westerly.

Southern California: Fair tonight and Sunday; light variable winds.

SAN FRANCISCO AND VICINITY.

Cloudy this afternoon, fair tonight and Sunday; light westerly winds.

ALEXANDER M'ADIE,
Local Forecast Official.

SATURDAY................MAY 2, 1896.

The New York State Superintendent of Banking states that the deposits in the savings banks of his jurisdiction in 1895 showed over $12,000,000 less deposits than in 1893. That tells the story of the effect of "tariff reform" upon the prosperity of the people.

Secretary Carlisle in his annual report said: "The year 1894 was one of large exports and diminishing imports;" 1895 was a year of large imports and diminishing exports. That is the difference between free trade and protection. One thing was exported freely in 1895—that was gold.

It is to be hoped that the "Good Roads" Association will again materialise and make themselves felt, not only in the matter of good roads, but good streets. In this connnection their attention is called to the material that has made the cities of Paris and Washington noted the world over as the finest in any land. Asphalt is the material, and California produces the best asphalt in the world. It should be investigated.

Do not fool yourself with the one idea that your troubles and the country's stagnation in business is all owing to the gold and silver question. It is charged that silver was demonetized way back in 1873—yet prosperity ruled paramount, and especially the years 1891 and 1892, up to the election of the last named year were years of plenty. It was tariff reform that knocked business upon its beam end. Since which time gold has been going out of the country to meet balances.

That is a wise proposition advanced by W. R. Davis—that hereafter May Day floral fetes should be for the people—especially the children—to be enjoyed by all alike without fee or charge. It is peculiary the children's day, and they should not be denied the pleasure because they have not the filthy lucre with which to buy the pleasure. No boy or girl should be denied the privilege of taking part in this wide-world holiday of beauty because poorith hourly stare them.

Live and Learn.

Experience is a severe, but most effective teacher. This generation knew nothing, by experience, of the dire disaster which has never failed to follow close upon the heels of free trade, or "tariff reform," as Cleveland dubs the imp let loose upon a properous country. The people have had three years experience of the evils of "tariff reform," and are very sick of it.

In the history of this country there have been four periods of National depression and financial and business disaster under free trade regimes, and this is the fifth period.

The first period was from the close of the war of the Revolution to the adoption of the Constitution in 1789—consolidating the Government, and taking from the States the right to levy custom duties, conferring it upon the general Government. One of the first acts of Congress under the Constitution was the enactment of a protective tariff law, which immediately lifted the country up and out of the slough of depression, stagnation of business and National bankruptcy.

Five of the leading men who took part in the enactment of this first protective law in 1789 became Presidents, while the law remained on the statute books, to wit: George Washington, John Adams, Thomas Jefferson, James Madison, and James Monroe.—And each in their messages to Congress congratulated the people upon the great benefits secured to the country through the Protective tariff laws of Congress. Each in turn called special attention to the prosperity which immediately followed the first enactment of the protective system the building up of manufactories which furnished a home market for the cultivators of the soil work and good wages to the laborer keeping at home the money which before was sent abroad to enrich European manufacturers calling special attention to the increased and growing wealth of the country under the operation of protective legislation.

This period of prosperity continued with increasing benefits to the country, up to 1806 when there came one of those unaccountable political revolutions in public opinion, in character and results something like that which swept the country in 1892, placing the free trade element of the country in power. It was a new generation come upon the stage of action which knew nothing of the evils of free trade, except by tradition, prosperity having blessed the country for over a quarter of a century under the benign laws of protection.

The law of 1789 and the amendment of 1812 were repealed and "tariff reform" substituted.

Under protection, manufactories flourished, there was a home market for the production of the farmer; money remained at home instead of being sent to Europe to pay for productions, which, under protective laws were produced at home; the country prospered and grew rich; money was plenty, and work for all at good wages.

With the "reform of the tariff" came disaster. The bursting warehouses of British manufacturers were emptied into this country, selling at such reduced rates that American manufactories were forced to close their doors, and American producers found no market for their productions—except at ruinous low prices. Then came a repetition of the evils of 1785, with others added. No price for property; no sales except those of the Sheriff! No employment for industry! No demand for labor—with all the attendant evils which has never failed to follow in the wake of free trade or "tariff reform."

In 1824 the people rose up in their might and reversed the action of 1816, sweeping the free traders from power, as the people will do in the coming election. The protective tariff was restored at once, and prosperity spread its wings over the land again which continued up to 1833, when the protectionists compromised with the free traders and a sliding scale tariff law was enacted, which, in 1836, slid this country into the worst vortex of depression and bankruptcy yet known—the third free trade disaster, which continued until 1842.

In 1840 there came another upheaval of the people—the great campaign of Tippecanoe, which swept the country like wildfire, utterly demolishing the cohorts of "tariff reform." Notwithstanding the utter prostration of the country under the free trade for revenue regime, the Democratic platform in 1840, like that of 1892, condemned protection as unconstitutional—if "not a fraud."

The wonderful campaign of 1840 is a matter of history, but the results were slow in coming, owing to the death of President Harrison, and the traitorous acts of Tyler, Vice President, succeeding to the Presidency. Fortunately the large protection majority in Congress made the reinstatement of protection a certainty, and the country was lifted up and out of the slough of depression, and in 1842 prosperity was again restored.

In 1844, the Democracy again came into power, under a modified "molasses" platform, and upon the annexation of Texas issue. Dallas, the candidate for Vice President, pledging himself to protection, but forfeiting his pledge upon a tie vote in the Senate, casting the deciding vote in favor of a "reform tariff bill."

The effects of this legislation was not felt to a very great extent for several years, owing to the Mexican War, followed by the discovery of gold in California. But in the fifties depression came again, and reached its climax in 1858 to 1860. The National Treasury was depleted, and under the last years of Buchanan's administration, Government bonds, bearing 10 per cent interest, were hawked about the markets at a discount of ten to fifteen per cent—with few takers.

In New York City in 1856 five thousand people were fed at public soup houses; depression and general stagnation of business pervading the whole country—constituting the fourth period of financial and business disaster under the free trade or tariff for revenue regime.

EVENTS OF THIS DATE.

A Daily Resume of History for Your Scrap Book.

On May 2 of the years named occurred the following important events in the world's history:

HOLIDAYS.

Saint Athanasius.

BIRTHS.

1551—William Camden, antiquary.
1737—William, Earl of Shelburne, first Marquis of Landsdowne.
1764—Rev. Robert Hall
1779—John Galt, novelist.

DEATHS.

1520—Leonardo da Vinci, painter.
1635—Sir Horace Vere, Lord Tilbury. King's Advocate of Scotland.
1691—Sir George Mackenzie, once
1805—William, first Marquis of Landsdowne.
1821—Hester Lynch Salusbury, Mme. Piozzi
1844—William Beckford, author of "Vathek."
1878—Samuel Knight, temperance lecturer, Cambridge, Mass.
1878—W. S. O'Brien, bonanza king, San Rafael, Cal.
1885—B. B. Sherman, New York.
1887—Peter W Rousse, journalist, New Jersey.
1893—Herbert A. Preston, Washington correspondent.
1893—Col. J. W. Forney, Philadelphia journalist.

OTHER EVENTS

1487—Lambert crowned at Dublin as Edward VI.
1568—Mary Queen of Scots escaped from Loch Leven Castle.
1668—Treaty of Aix-la Chapelle, between France and Spain.
1793—British merchantman. The Grange, captured by French L' Embuscade.
1808—Insurrection in Madrid, Spain.
1813—Battle of Lutzen, Germany.
1826—Abdication of Pedro IV. of Portugal in favor of his daughter
1863—Battle of Chancellorsville, Va
1865—Evacuation of Richmond and Petersburg in the night.
1868—Jefferson Davis' bond renewed.
1868—Disraeli's resignation as Premier refused.
1875—Trial of President of Mexico on articles of impeachment ended in his acquittal.
1878—Seventeen persons killed by explosion of flour mill at Minneapolis.
1882—Parnell, Dillon and O'Kelly released from imprisonment.
1884—Houtzdale, Pa., destroyed by forest fires
1886—Opening of the French salon
1887—Osman Digma, Mahdi warrior, captured by Arabs.
1890—International copywright law defeated in the House.
1890—An American fishing vessel seized by Newfoundland officials.
1890—Oklahoma organized as a territory.
1891—Business portion of Lyle, Minn., burned; loss $212,000
1892—Deeming, the wholesale murderer, convicted at Melbourne, Australia.
1894—Fire destroyed sawmills at Toulon France; loss, $1,300,000
1895—British war ship ordered to Cuba.

HUMPHREYS'

No. 1 Cures Fever.
No. 2 " Worms.
No. 3 " Infants' Diseases.
No. 4 " Diarrhea.
No. 7 " Coughs.
No. 8 Cures Neuralgia.
No. 9 " Headache.
No. 10 " Dyspepsia.
No. 11 " Delayed Periods.
No. 12 " Leuchorrea.
No. 13 Cures Croup.
No. 14 " Skin Diseases.
No. 15 " Rheumatism.
No. 16 " Malaria.
No. 19 " Catarrh.
No. 20 Cures Whooping Cough
No. 21 " Asthma.
No. 24 " General Debility.
No. 26 " Sea-Sickness.
No. 27 " Kidney Diseases.
No. 28 Cures Nervous Debility.
No. 30 " Urinary Diseases.
No. 32 " Heart Disease.
No. 34 " Sore Throat.
No. 77 " Colds and Grip.

DR. HUMPHREYS' HOMEOPATHIC MANUAL OF DISEASES MAILED FREE.

Small bottles of pleasant pellets—fit your vest pocket; sold by druggists, or sent prepaid upon receipt of price, 25c; except Nos 28 and 3, are made $1.00 size only. Humphreys' Medicine Co., 111 William St., New York.

TRUMAN ALLEN'S DEATH.

He Worked Faithfuly and Well for Alameda County.

Many Will Mourn the Taking Away of an Upright Citizen.

Capt. Truman H. Allen, heretofore County Clerk of this County and afterwards Pension Agent at San Francisco, died at his residence at Fruitvale yesterday.

Captain Allen was born in Essex County, N. Y., in 1831 and was a direct descendent of Gen. Ethen Allen of revolutionary fame. He was a blacksmith by trade.

At the breaking out of the rebellion he enlisted and was captain of the 22d N. Y. Cavalry; was in all the battles of the Wilderness; was in the battle of Fredericksburg; at Brandy Station, and in the battle of Gold Harbor, where he was wounded. After his recovery he held many different commands in different States as Provost-Marshal. After the war he carried on a large wagon factory at Corry, Pa.

Late in the seventies he came to Oakland, engaging in his trade. He assisted in instituting the Oakland Light Cavalry and was one of its officers.

Mr. Allen was active in fraternal matters and had the distinction of being one of the charter members of Jefferson Lodge, A. O. U. W., the first lodge of that fraternity in the United States. When he came to California he carried the impression of the principles and with H. G. Pratt he established the first California lodge, No. 1, at West Oakland. Later he organized Oakland Lodge No. 2, and Brooklyn Lodge No. 3. He was a member of No. 1 at the time of his death.

In politics he was a Democrat. In 1882 he was elected County Clerk of his County and held the office for two years. In August, 1885, he was appointed by President Cleveland to the office of Pension Agent at San Francisco, which position he held for four years. Thereafter he pursued his trade until physical debility forbid.

He was always active in Grand Army matters and was a member of Lyon Post, G. A. R.

He leaves a widow, Louisa G. Allen. They had no children. His funeral will be from the residence at 2 P. M. Monday next.

Zanzic, the White Mahatma. Tells past, present and future. Hotel Metropole.

The Grand Jury has adjourned till next Tuesday morning.

The "Glad Hand."

Is not apt to be extended to singers returned to us from abroad, says Town Talk in its "Major and Minor" department this week. They come back to be flayed alive. Read the paragraph and see if you do not endorse the statements made and the views expressed. There is a host of good things in Town Talk today, anecdotes that will make you smile, and a story—oh, by the way, do not fail to read that story, for the chances are that you knew the girl, who belonged to a well known and aristocratic San Francisco family. The tale is entitled "A Professional Secret." All the musical events of the week, the plays, magazines, books and personals, are carefully noted, and the Graphologist reveals some truths without the aid of the X ray.

A Bracing, Cool Drink.

Of Fredericksburg Bottled Lager or John Wieland's Extra Pale is the best tonic. Order of your dealer. If he does not keep them telephone us and we will deliver them to your residence regularly. Deliveries all over the county. Oakland Bottling Company, telephone 323, 1417-1421 Broadway.

Above all others, Sperry Family Flour.

***The World's Fair Tests* showed no baking powder so pure or so great in leavening power as the Royal.**

Jenny Lind Sang for Him.

Edward V. Eccles, the veteran musician, who died within the past week at his home on North Thirteenth street, was fond of telling this anecdote of his youth: "It was about the beginning of the war," he invariably began. "I was then clerk in a large music publishing house on Chestnut street. One day a well dressed, quiet little woman entered the store and asked me to show her some music of a classical nature. We struck up quite a conversation, in the course of which I asked her if she had heard the great Jenny Lind, who was then the talk of the town. She laughed and said: 'Oh, yes, I have heard her. Have you?' I told her that I hadn't had that pleasure, and that I had very little prospect of hearing her, the price of admission was so high. She laughed again, and then she handed me a song she had picked out and asked me to play the accompaniment for her while she tried it. She sang so beautifully that I played like one in a dream. When she had finished she thanked me, and with a rare smile she said: 'You cannot say now that you have never heard Jenny Lind.' She thanked me again and left me dumbfounded.—Philadelphia Record.

Do You Want

Carpenter work of any kind done? Want a fence built? Want a room partitioned? Want your house rebuilt? Want any carpenter work done? Then go to F. G. Jones, 1113 Webster street. He does the promptest work in Oakland; does it well; does it cheaply.

Why Do You Persist?

In buying poor candies when you can buy the finest and purest for the same price at Lehnhardt's, 1159 Broadway, between Thirteenth and Fourteenth.

After your dinner go to the Macdonough Bar (Fred. Ch. Poock) and get a creme de menthe—the best after dinner drink on earth.

A GOLDEN OPPORTUNITY TO VISIT THE EAST.

SPECIAL EXCURSION OVERLAND to attend the Presbyterian General Assembly held in Saratoga, New York, May 21st, will leave San Francisco and Oakland Wednesday, May 13th at 7 A. M. under personal supervision of Rev. Barton W. Perry of San Leandro. COME ONE, COME ALL. Special rates and accommodations, beautiful scenery crossing the Sierra Nevada's by daylight. This will be the party of the season. Do not miss it.

For rate, sleeping car accommodation and further information, call on or address

J. G. McCALL,
22 Montgomery Street,
San Francisco, Cal.

PHILLIPS' ROCK ISLAND EXCURSIONS.

Leave every Wednesday via Rio Grande and Rock Island Rys. Through tourist sleeping cars to Chicago and Boston. Manager and porters go through to Boston. For rates and sleeping car accommodations address W. L. ACHARD, district pass. agent, 973 Broadway, Oakland, or CLINTON JONES, general agent Rock Island Railway, 30 Montgomery st., San Francisco.

Rio Grande Western Railway.

When you go East, travel via the Rio Grande Western Railway, the most perfect service for first-class and tourist travelers, and the most magnificent scenery in America. Personally conducted excursions to Chicago without change. For sleeping car accommodations and tickets call on or address H. W. LOWNSBERRY, Passenger and Ticket Agent, 967 Broadway, Oakland, California, or W. H. SNEDAKER, General Agent, 14 Montgomery street, San Francisco.

THE OVERLAND FLYER

ONLY { 3½ Days to Chicago—3½ / 4½ Days to New York—4½

The Union Pacific is the only line running vestibuled Pullman double drawing room sleepers and dining cars daily, San Francisco and Chicago without change. Vestibuled buffet smoking and library car added between Ogden and Chicago.

Upholstered tourist sleepers, San Francisco to Chicago daily without change. Personally conducted tourist excursions to St. Paul and Chicago every Friday.

Steamship tickets on sale to and from all points in Europe D. W. Hitchcock, general agent, No. 1 Montgomery street, San Francisco. H. V. Blasdel, agent, 1010 Broadway, Oakland.

The Chicago Limited via Santa Fe Route.

A new train throughout is now running daily between California and Chicago, equipped with Pullman's newest sleeping cars, chair cars and dining cars.

The Santa Fe route also maintains a line of tourist sleeping cars leaving daily from Oakland to Chicago without change.

Personally conducted tourist excursions to Kansas City, Chicago, New York and Boston leave Oakland Wednesday, April 1, 8, 15, 22, 29, May 6, 13, 20, 27.

Steamship tickets to and from Europe at lowest rates. See J. J. Warner, Passenger Agent, 1112 Broadway, near Thirteenth street, Oakland, California.

On the Lookout

Men who have Dollar-Saving Qualifications are always on the Lookout for the best values. It pays well to be on the alert.

Compare our Goods and Prices with other tailors, and if we don't save you from $5 to $10 on a Suit we don't expect your trade.

PERFECT FITTING

SUITS to Order, from..............$10.00

PANTS to Order, from..............$3.00

All Prices Marked in Plain Figures.

Columbian Woolen Mills

670 WASHINGTON ST.,

Bet. 7th and 8th Sts., OAKLAND

MEN — We send the marvelous French Remedy CALTHOS free, and a legal guarantee that CALTHOS will STOP Discharges & Emissions, CURE Spermatorrhea, Varicocele and RESTORE Lost Vigor. Use it and pay if satisfied. Address, VON MOHL CO., Sole American Agents, Cincinnati, Ohio.

Ladies

You can purchase this week elegant Kid Button Boots, Cottage sq. toes and French heels at $3.65, regular price $6.00—all sizes and widths,

At YOUNG'S
961 Washington Street

Goodyear Welts a Specialty.

M. J. KELLER COMPANY

Do not advertise in

BLACKMAIL

Newspaper fakes these

TIMES

ADVERTISEMENTS.

$7.00 PER TON DELIVERED COOS BAY COAL

Spring Carpets

TWO POINTS IN WHICH WE EXCEL:

New and Choice Designs

High-Grade Goods at Moderate Prices

Think over what this means.

It means that you need not cover your floors with carpets of hackneyed patterns; that, on the contrary, EXCLUSIVE and fresh designs are at your disposal.

It means that you need pay NO MORE MONEY for the BEST, than poorer grades cost elsewhere.

We solicit your orders on this basis.

R. H. CHAMBERLAIN,

Carpets Linoleums Mattings

416-420 Twelfth St.,

OAKLAND, CAL.

W. J. Dingee

Real Estate Agent and Auctioneer,

460 and 462 8th St., Oakland

IN CONJUNCTION WITH

EASTON, ELDRIDGE & CO. REAL ESTATE AGENTS & AUCTIONEERS, OFFICE & SALESROOM 638 MARKET ST., SAN FRANCISCO

AT AUCTION!

SATURDAY,

SATURDAY..............MAY 16, 1896

At 2 o'clock P. M., on the premises,

NEAR DWIGHT WAY AND TELEGRAPH AVE.

—AND FRONTING—

College, Benvenue and Hillegass Aves., Parker and Derby Sts.

60 60 60 60

SELECTED RESIDENCE LOTS

In the Well-Known

HILLEGASS TRACT,

The Choicest Location for Family Residences in This City of Grand Views.

BERKELEY!

Surrounded by residences of the first-class business men of San Francisco, the professors of the State University and the best citizens of Berkeley, but one block from Telegraph avenue and four blocks from Dwight way steam station; commands the finest view obtainable of the Golden Gate, Marin County Hills, the Bay and the City of San Francisco. The streets are in perfect condition, sewered, macadamized, curbed, graded and water piped; the street work is all done. Cement stone walks around the entire property. Public and Private Schools near by, the State University but three minutes' walk.

Terms exceedingly liberal — Only one-fourth cash; balance in 1, 2 and 3 years.

How to reach the property:

From San Francisco, take the Berkeley train, get off at Dwight way, walk up same to Hillegass avenue.

From Oakland, take Telegraph avenue electric car, get off at Parker street, walk east 1 minute; or Grove street electric car, get off at Dana or Dwight streets, walk east 2 minutes.

For Catalogues, Terms, etc., inquire of EASTON, ELDRIDGE & CO., Real Estate Agents and Auctioneers, 638 Market St., San Francisco, Or WM. J. DINGEE, Real Estate Auctioneer, 460 and 462 Eighth St., Oakland. A. H. BREED & CO., 460 Ninth St., Oakland. BERRY & BANGS, 120 Sutter St., San Francisco.

Pointer No. 14. Do not buy your '96 Wheel and then feel sorry that you failed to look at the LINDSAY $60 SPECIAL. Absolutely the best Bicycle investment in Oakland. We can now deliver both Ladies' and Gents' patterns. Remember the address Wright Block, 522 Telegraph avenue.

F. J. ARNOLD & CO.

FOR SALE!

$250—Choice lot near Broadway on easy terms.

$1400—Cottage 4 rooms, well and barn on Myrtle st., easy terms.

$2400—Corner house 5 rooms, bath and laundry; near station, electric cars pass door; a bargain.

$3000—Queen Ann house 8 rooms, bath and laundry; every convenience; electric cars pass door.

We have the exclusive sale of several choice business properties and investment tracts.

J. H. MACDONALD & CO.
476 Ninth St., Near Broadway, Oakland

Wall Paper Newest Styles

Lowest Prices.

JAMES CAHILL & CO.

PAINTERS.

309 TWELFTH STREET.

AMUSEMENTS.

MACDONOUGH THEATRE

Charles E. Cook..........Manager

1 NIGHT ONLY | NEXT MONDAY

ROLAND REED

And his company presenting the Satirical Comedy,

THE POLITICIAN

Or "The Woman's Plank"

The Original Twentieth Century Woman, Miss Isadore Rush

Seats now on sale—Prices 25c to $1.00.

6 NIGHTS Beginning NEXT TUESDAY

THE GREAT ZANICS,

THE WHITE MAHATMAS

Marvelous Manifestations of the Yogii, Cooroos and Brahmis.

The wonders in Theosophy, Somnomancy Spiritualism, Clairvoyance and Mind Reading that will Startle you.

Seats ready Today—Prices 25c, 30c, 50c—No Higher.

2 Nights Beginning Monday, May 11th, Engagement Extraordinary

RICHARD MANSFIELD

And His New York Garrick Theater Company presenting "Beau Brummel" and "Dr. Jekyl and Mr. Hyde. Seats ready next Thursday.

Coming soon—Eddie Foy in "The Strange Adventures of Miss Brown;" Primrose & West Minstrels.

OAKLAND THEATER.

Twelfth Street, Near Webster.

J. J. COLLINS - - Lessee and Manager.

Telephone 50.

THE POPULAR RESORT.

TONIGHT and Every Night This Week, Great Success of the Bacon Company in the Roaring Comedy.

CORNER GROCERY

Special Scenery and Magnificent Effects.

SATURDAY MATINEE AT 2 P. M.

Popular Prices—Evenings 10c, 20c, 30c; loge seats, 50c; box seats, 50c; Matinee—10c and 20c.

Tickets on sale at Riley's Drug Store, 1069 Broadway.

Get Ready!

For the Grand Event of the year.

LOCKE'S RESERVED SEAT EXCURSION to the RUSSIAN RIVER!

Six hours at PIETA—a fine trout stream.

Five and a half hours at DUNCAN'S SPRINGS.

Four hours at UKIAH.

Sunday, May 17

Remember the Date.

Only $2 Round Trip!

Organize parties and secure seats together. For further particulars write or call evenings from 7 to 9 o'clock on J. E. LOCKE, 333 O'Farrell street, San Francisco.

Grand Annual Rose Show

CALIFORNIA STATE FLORAL SOCIETY!

PALACE HOTEL,

Maple and Marble Hall. San Francisco

APRIL 30, MAY 1 AND 2.

Admission (Day) - - - 25c
" Evening (Music), - 50c

NEXT SUNDAY —AT— HAYWARDS PARK

Between 10 and 5 P. M.,

A Choice Musical Programme

Will be rendered by an Orchestra of Talented Soloists.

The Oakland, San Leandro and Haywards Electric Railway, ... will double its service ... to accommodate the increased travel.

The Lace House

Corner Twelfth and Washington Streets.

The H. C. Capwell Co.

INCORPORATED

Telephone 1071—Red.

CH LDREN'S

Wash Headwear

Hats Caps Sunbokaps (as shown above) Sunbonnets Tam O'Shanters, Cloth Caps Jersey Caps, etc etc

We make it our business to show a line of these goods second to none in California

Grades at 25c 35c 50c 75c $1, $1 25, $1 50, $1 75, $2 00 to $4 00.

It Pays to Remember

That we carry a great line of infants and children s dresses cloaks jackets sailor suits, hosiery, underwear etc etc, and that we sell them at prices lower than regular dry goods stores ask for them Low, medium and high grades

THE PIANO IS YOURS

Free of charge if you are fortunate enough to hold the ticket corresponding in number with the coupon taken from the box June 30th A ticket with every dollar purchase

MERRY MAKERS RETURN

Native Sons Well Satisfied With San Luis Obispo,

The Oakland Detachment Had a Thoroughly Enjoyable Time.

The delegates to the Grand Parlor, N. S. G. W., returned from San Luis Obispo last night A few of the Northern delegates remained over and those from the South left for home on the steamer this morning. It was a jolly crowd that boarded the sixteen cars at the Pacific Coast depot yesterday morning. The train pulled out at 10 o clock, amid shouts, cheers and music from the band on board the train.

The Alameda County delegation headed by Grand Trustee Rod Church, occupied a car. Those who came up were Charles E Snook, R M Fitzgerald, George E De Golia Judge J J Allen, James W Travers Ben F. Woolner, Paul Wuthe Ed Reed M E Horton, George Oakes, J McGougle, F Fiedler, Joe Bouquet, George Baker, Arthur North, Fred Schuman and Henry Glas they will arrive here today The trip up was very enjoyable and much merriment was created by the jokes played on the travelers by Leon Deemery, Fred Lees Carroll Cook, Dr Richards and James Swinnerton The train arrived at Third and Townsend streets, San Francisco at 8 o'clock

Every delegate is loud in his praise of San Luis Obispo The little town right royally entertained her guests and the members of Los Osos Parlor will long be remembered by all those fortunate enough to partake of their hospitality.

Mediums

Zansic, the White Mahatma, phenomenal medium, has just arrived Located for a few days at Hotel Metropole. Reveals life from cradle to grave Sittings $1 00 and $2 00

Hard on Fabiola

Editor Tribune—Sir 'Charity vaunteth not itself, is not puffed up" What is the 'Fabiola Fete" for Presumably for the purpose of raising funds for the Fabiola Hospital What is the Fabiola Hospital? A corporation. Is it a charitable institution? No, its charges are from $15 a week up

What proportion of the money that it costs to get up the fete finds its way into the treasury of the so-called charity hospital? Probably one dollar in ten

Now, that it is all over, let us determine hereafter to keep the two wings (charity and show) separate

If our kindly disposed wealthy citizens desire to contribute of their abundance towards maintaining the hospital let them do it direct and not let their left hand know what their right hand doeth That will be wise charity, according to the scriptural idea of it, and let us have our floral display as other towns do (barring the "royal" features) and let it be free, in order that the poorest may enjoy it

J W DUTTON.

The Week's Failures.

The Bradstreet Mercantile Agency reports eighteen failures for the Pacific Coast States and Territories for the week ending today as compared with twenty-one for the previous week, and sixteen for the corresponding week of 1895 The failures are divided among the trades as follows one hardware, three general stores two saloons, four groceries, one barber, one wire works, one dairy, one tailor, one dry goods, one restaurant, one contractor and one provisions

Awarded

Highest Honors—World's Fair,

Gold Medal, Midwinter Fair.

DR. PRICE'S CREAM BAKING POWDER

Most Perfect Made.

40 Years the Standard.

ARTHUR M'EWEN'S LETTER.

Review of the Reason Why Agitation Runs So Very High for John Hays Hammond.

POPULAR AWE CREATED BY HIS BIG SALARY.

Some of the Ingredients That Are Now Boiling Over in California's Political Pot.

CAMPAIGNERS ARE PITTED.

Woman's Suffrage Is Being Set Back by Some Advocates of the Cause.

MUCH HUMBUG IS EVIDENCED.

Too Much Egotism Creeps Out and the Genuine Workers Are Injured.

SAN FRANCISCO, May 1—Human nature may be selfish elsewhere, but in California it is, on occasion, so altruistic as to drive the cynic in on himself for piles to gnaw For example, there isn't one in ten thousand of the population that ever saw John Hays Hammond the mining engineer, yet when he was arrested for treason to the Transvaal Republic we were shaken from stem to stern. He knew this, and with perfect confidence called on everybody here by wire to protest against the Boers treating him like a common person We petitioned Senators White and Perkins in his behalf, and they advanced upon Secretary of State Olney and President Cleveland to let it be known that on no account must anything unpleasant be permitted to happen to John Hays Hammond. Had he been brother to every one of us we could have been no more concerned and could not have bestirred ourselves in his interest with greater earnestness Yet he had never done anything for us, and was not likely to do anything to lay us under an obligation except to continue to be John Hays Hammond He was quite unknown to the generality of Californians until Cecil Rhodes employed him at $50,000 a year or some like towering sum There are sordid observers who say that it is the popular respect excited by that unprecedented salary which accounts for the warming of California s heart toward Mr Hammond, but that's a rather absurd theory, for it is not likely that Mr Hammond would part with any of his annual $50,000 to strangers, however affectionate and enthusiastic they might be. It was assumed that being an American, he had kept out of South African politics, minded his own business and was innocent of the charge made against him But it seems not His plea of guilty took the admiring California masses aback, but his sentence to death has so horrified us that we quite overlook his confessed guilt One Curtis and some other Americans are in the same plight with him but they, somehow, do not stir our emotions Our unselfish hearts go out to Hammond alone His execution would desolate this State, and infuriate it, and raise a clamor for the extirpation of President Krueger and the last of the Boers They may hang all the rest of the prisoners, but Hammond must be spared

There are men endowed by nature with the power to awaken in their fellow creatures this unreflecting, this purely uncalculating sense of guardianship Unknown as he is his salary being his only claim on renown, John Hays Hammond in his distress inspires the average Californian with an impulse to shoulder a rifle and go to his rescue Why? I can t say. His whole family has the same power His father, Major Hammond, came out here in the early days as something Federal and continued to be something Federal for a long while He made no deep impression upon his time and his services to the commonwealth were not conspicuous, but when the national Government found it could get on without him the Democratic party recognized that it must provide for the Major The Major expected it to do this, and that was sufficient. He died in office What he ever did for his party except to permit it to provide for him on a genteel scale history does not record. Then there is general Dick, son of the Major and brother of John Hays, the African hero. The General always has had an office. He was Surveyor-General, which gave him his military title, and he has been a Park Commissioner time out of mind. The party understands that it will not do to leave the General out when the prizes of victory are being apportioned. The party doesn't want the General to help it win prizes, for he is not an' orator who charms. And his conversation is of the kind that inclines people to remember that they have engagements. He is not liberal with anything save smiles and his intellect is of an order that causes him to be overlooked when councils are called. Nevertheless there is an accident to happen and the General to find himself without an office, I believe the Democratic party from Eureka to Yuma would be oppressed with a sensation of guilt and a spurring consciousness that something would have to be done immediately

At this writing John Hays Hammond is still under sentence of death But he will not be hanged His fellow prisoners may all go to the scaffold, but President Krueger has ever met Hammond, and s human he is certain to feel that he must confer a favor on him Mere change of locality cannot destroy that strange family power to inspire in everybody else an instant inclination to get up and rush around in the interest of a Hammond

* * *

No one possessed of public spirit can, without suffering a shock contemplate the possibility of mere political partnership interfering with the harmony that ought to exist among the three great newspapers and great men who speak for all that is best in San Francisco, yet there are indications that the approaching Presidential campaign may give rise to differences It is a fortunate thing for the metropolis of the Pacific Coast that its intellect and conscience and patriotic aspirations find daily expression through such journals as the Chronicle Call and Examiner that the city s foremost spokesmen to the world are M H DeYoung, John D Spreckels and W R Hearst Every citizen no matter what his politics, cannot but regret that the mind of any one of them should for a moment be diverted from the exclusive consideration of the public good So when General Spreckels says in the Call that General DeYoung is a liar it is obvious that all other business should be suspended and the Republican State Committee, the Chamber of Commerce the Board of Trade, the Viticultural Association, the Society of Arts and Crafts and the Press Club be convoked in common session to square things The accusation is in itself dreadful, and the possibility of its being true still more so How Colonel Sam Shortridge could have permitted General Spreckels to say such a thing passes comprehension, unless it be that the Colonel has temporarily withdrawn from real life in order to prepare a speech for the General s birthday party, which is never at hand If Major Charles Shortridge is the journalist I take him to be he will see to it that General De Young is invited to that festival and that a complimentary and appeasing sentence or two is introduced amid the Niagara of rhetoric, which ought to more them compensate General DeYoung for the affront—an affront that in other days would have led to the effusion of blood on the field of honor Unhappily Mr Hearst is not here or, as a third party and a Democrat he could with propriety intervene and protect General DeYoung from the consequences of his inveracity, or persuade General Spreckels, for the sake of the highest interests of the city and State to say no more about it

* * *

Speaking of Mr Hearst his recent stay here was very brief but long enough to have enabled him to do what all his friends desired. They supposed that the chief purpose of his return from New York was to extricate the Examiner from the plight in which it has been left by the exposure of its transactions with the Southern Pacific Railroad Company It was expected that he would cause some explanation to be given that would put his paper and himself in a better posture than that of detected blackmailers He knows that the public believe that under the pretext of an advertising arrangement the Examiner bargained for a subsidy of $30 000, payable in $1000 monthly installment, to let the railroad company alone, that when he broke the bargain and offended the corporation, and it refused to pay the $8000 remaining due on the $30,000, he did not sue for the recovery of that sum, as he naturally would have done had the obligation been a legitimate one and fit to bear the light in a court. Knowing all this, Mr Hearst came and went without causing a word to be said on the subject in the Examiner Mr. Hearst had no friend who is not shocked by his inability to make an explanation, if that be the reason for his silence or pained by his indifference to his honor if it was indifference which moved him to ignore the matter. The scandal has hurt the Examiner vitally I do not know that its circulation or advertising patronage has been affected, but the paper's character is gone. And Mr Hearst doesn't seem to mind.

* * *

Susan B Anthony addressed the Woman's Pacific Coast Press Association the other night and, taking it for granted that she was speaking to an association of newspaper women, went into the subject of the female in journalism, repelling the contention of the Argonaut that the girl reporter has been an efficient factor in the degradation of the metropolitan press, because of the salacious and sensational work done by Nelly Bly, "Kitty Keeneyes," "Giddy Gladys" and persons of that skirt-switching and unpleasant school. I chanced to visit the Press Club when a lot of newspaper men were discussing Miss Anthony's remarks, and it interested me to discover that not one of the journalists was acquainted with a single name among all the officers of the Woman's Pacific Coast Press Association published in the reports of the exercises and address. I would not say that there are no real writers among the members of that remarkable body, but in the mass they are undoubtedly that odd variety of the human species—persons who like to pretend to write for print and don't. Men are not free from this kind of humbug, but women seem to be greatly given to it, the New Woman particularly. Why any one, male or female should care to be thought a scribbler does not occur to a scribbler in fact, but that many women hereabout yearn to be mistaken for professional writers the existence and formidable membership of the Women's Pacific Coast Press Association prove. Perhaps it is an itch for the semblance of fame when the ability to achieve reputation is absent Women of this sort do a deal of harm to the cause for which women of capacity like Miss Anthony, battle When they get into print it is usually to puff one another, and make men wish that feminine vanity would display itself along the old lines, which are not so offensive as the new I picked up an Eastern magazine last week and encountered an article by one member of the Women s Pacific Coast Press Association about another. The subject was pictured professionally as a lawyer combining the learning of a Choate with the dignity and grace of a Clay, and was credited personally with the feminine attractiveness of a Julia Marlowe and the refinement of a Vere de Vere In truth the woman is ignorant as to law and most other things worth knowing, her manner expresses the aplomb which impudent dullness confers, and her 'sweet femininity" manifests itself in faded coquetry and a style of dress that ever makes ridiculous an old woman who is determined to be young in spite of the dissenting years. The forthright lying of such writing is sufficiently repulsive but that it should be permitted to go uncontradicted, should be allowed to pass without any protest, by the women who are asking the men of California to confer the ballot on their sex, is rather trying to the faith of any one who would like to think women in general fit, intellectually and morally ,for the responsibilities of citizenship Not many of the prominent New Women, as we know them here, are fit As a class they are singularly like the he politicians and "leading citizens' who are to the community what the drum is to the orchestra, when the drummer is ambitious and too great for the score. They are given to that "obtrusiveness that pushing that elbowing, all of the little arts which bring forward little men' that Macaulay admired M Dumont, the biographer of Mirabeau, because he was superior to them Every such insistent uneasy, egotistical and hateful female is worth many votes to the opponents of the suffrage amendment.

* * *

The Press Club company of experts was completely sympathetic with Miss Anthony in her defense of the woman in journalism. This was not gallantry altogether The female reporter has ceased to be a novelty in the San Francisco newspaper office There are several of her on every staff now, and she is not valued at all on account of her sex and the interest that is given to an item because it has been written by a woman Some of the very best reporters in town are girls. They are given "star assignments" frequently, since they can write brightly. They are paid as well as men, and earn their money Women reported the Brown Church trial for several of the newspapers, and one, who did the case for the Chronicle, Miss Mabel Craft, made a reputation with her literary skill, judgment and deft humor. Most of the young women on the press are graduates of colleges They set out with the intention of being literary, but the newspaper fever seizes upon them and they settle down steadily to journalism. Not one of them belongs to the Women's Pacific Coast Press Association.

"Do you not," asked a preacher whom a girl reporter was interviewing the other day—she told me this herself—"Do you not in the discharge of your duties often find yourself in embarrassing situations? Don't men sometimes say impertinent things?"

"Yes, occasionally," she said, "and clergymen usually. Now as to the matter I came to see you about."

ARTHUR McEWEN.

Children Cry for Pitcher's Castoria.

Gladness Comes

With a better understanding of the transient nature of the many physical ills, which vanish before proper efforts—gentle efforts—pleasant efforts—rightly directed. There is comfort in the knowledge, that so many forms of sickness are not due to any actual disease, but simply to a constipated condition of the system, which the pleasant family laxative, Syrup of Figs promptly removes. That is why it is the only remedy with millions of families, and is everywhere esteemed so highly by all who value good health. Its beneficial effects are due to the fact, that it is the one remedy which promotes internal cleanliness without debilitating the organs on which it acts. It is therefore all important, in order to get its beneficial effects, to note when you purchase, that you have the genuine article, which is manufactured by the California Fig Syrup Co only and sold by all reputable druggists.

If in the enjoyment of good health, and the system is regular, laxatives or other remedies are then not needed If afflicted with any actual disease, one may be commended to the most skillful physicians, but if in need of a laxative, one should have the best, and with the well-informed everywhere, Syrup of Figs stands highest and is most largely used and gives most general satisfaction.

Mediums.

Zansic, the White Mahatma, phenomenal medium, has just arrived. Located for a few days at Hotel Metropole. Reveals life from cradle to grave. Sittings, $1.00 and $2.00.

Zansic, the White Mahatma. Tells past, present and future. Hotel Metropole.

ADVERTISEMENTS.

THURSDAY and FRIDAY

Up to Noon, with every purchase of 50 Cents or over, we will PRESENT a

Flower Basket

—AS A—

SOUVENIR

OF THE

Fabiola Fete

See them on Display in our Washington Street Window.

CALL EARLY TO SECURE ONE.

Tailor-Made Department.

The enormous business we do in this branch of our store is simply astonishing and far exceeds our most sanguine expectations. There must be something attractive about this department. **Our prices certainly** are for ladies who have examined our garments most emphatically declared them to be superior to anything seen in San Francisco **at such prices.**

This week we offer

Tailor-Made Silk Waists

AT SPECIAL PRICES.

It is needless to say that our assortment is immense. It will be worth your while to see them.

Prices Range from $3.50 to $20 each.

—OUR—

CHICAGO TAILOR-MADE SUITS

are great sellers and attracted much attention last week.

Abrahamson Bros.

S. E. Cor. Washington and 13th Sts., Oakland.

Leading Dry & Fancy Goods Establishment in Alameda County.

WE ARE OFFERING

—SOME—

GREAT BARGAINS

—IN—

Furniture, Carpets and Upholstery Goods

FINE UPHOLSTERING A SPECIALTY.

SCHREIBER FURNITURE CO.

1157-1159 WASHINGTON STREET.

Near City Hall, Oakland

FOR **Fine Tailoring**

Perfect Fit Best of Workmanship at Moderate Prices, go to

JOE POHEIM

THE TAILOR.

PANTS made to order from $4.00

SUITS made to order from $15.00

MY $17 50 AND $35 SUITS ARE THE BEST IN THE STATE

455 FOURTEENTH ST., OAKLAND

201-203 Montgomery Street, S. F.

DON'T WAIT TILL CHRISTMAS

to make your boys and girls happy. We have plenty of useful and amusing toys. Take home some little thing today.

WALTER MEESE,

907-909 WASHINGTON ST.

MILK FOR BABY should be pure, if baby's health you would assure. O r cows are the best bred, the best pastured the best fed; and baby milk is our specialty.

PARKHURST BROS.,

LORIN P. O.,

Alameda Co., Cal

BLACK BEAR

$6.50 A TON DELIVERED

Kronenberg & Carpenter, Agts., 802 B'dway

TEL. 1421.

A Ruined Gown

Is generally the result when inferior dress shields are used The only certain remedy is

Canfield Dress Shields.

We agree to replace any dress damaged by perspiration when the Canfield Shield has been properly attached.

Ask for and insist upon having "Canfield Dress Shields."

CANFIELD RUBBER COMPANY, NEW YORK, LONDON AND PARIS.

For sale by dealers everywhere.

Trade Mark on every Shield.

AND IN OAKLAND BY

TAFT & PENNOYER.

CHAS. R. WOOD

CORRECTLY FITTED

1001 WASHINGTON ST.

OAKLAND

CRELLIN PHARMACY.

Examination free. Spectacles and eye glasses, all grades and qualities. Oculists' prescriptions filled at lowest rates. Spectacles repaired. The Invisible Common Sense Ear Drums.

HOSE!

Some at 7c.

Better at 9c.

Double D. at 18c.

Wet Your Lawn.

E. W. MORGAN'S

Hardware that is not Software.

123 San Pablo Ave.

A SNAP!

Being unable to attend to my business in Oakland I will sell my Fruit and Produce Business with horse and wagon. Fine locality. Address "Snap," box 1, this office

CARNIVALS

ROSE CARNIVALS

—AND A—

VENETIAN WATER CARNIVAL

will swell the great tide of merry making to sweep over the State this season

San a Rosa Carnival

is programmed for APRIL 30, MAY 1 and 2. The charming City of Roses is very much at home with this favored flower, and her pride in its exhibition is surpassed only by her amazing wealth of roses

San Mateo County's Rose Carnival

is to be held at Redwood City on APRIL 30 MAY 1 and 2, and it will then be abundantly proven that San Mateo knows considerable about roses.

A Carnival of Roses

is to take place in San Jose, MAY 6 to 9 inclusive. The limitless possibilities of the beautiful Garden City for anything that is made of roses or flowers is ample assurance of the success of the enterprise.

Santa Cruz Venetian Water Carnival

is announced for JUNE 17 to 20 inclusive. The mere mention of the name brings vivid recollections of last season's brilliant event, which it is said is to be completely eclipsed this year. The many thousands will wonder how that is possible.

Reduced Rates will be made by the Southern Pacific Company for all these brilliant events. Arrange your vacation programmes accordingly and call on the Agents for particulars.

BEAUTIFUL ELMHURST.

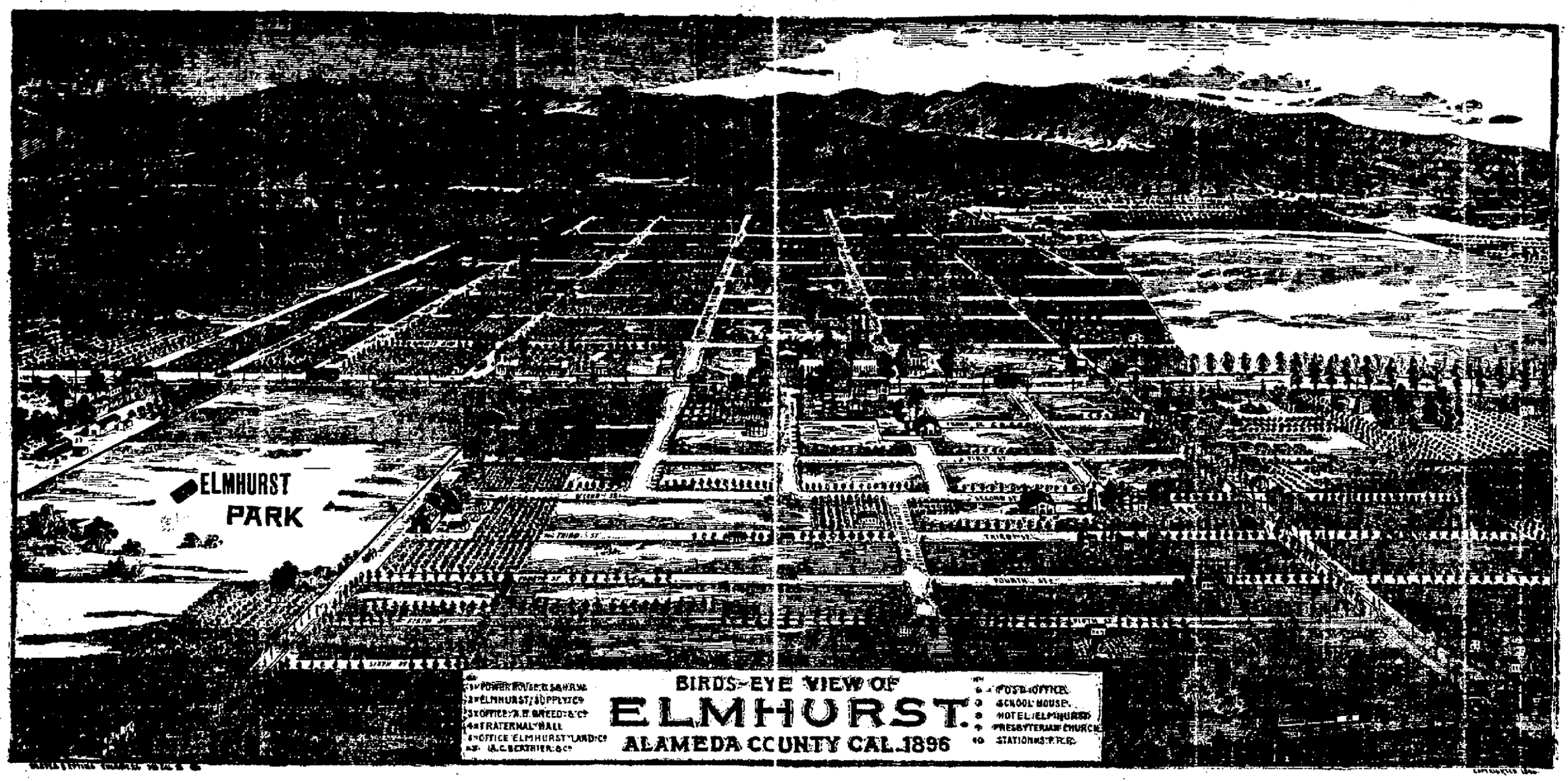

The rapid growth of Elmhurst in the past four years has been really remarkable, its population now reaching nearly 2000, with a constant and steady growth

Everything that can be wished for is now found in the pretty little town—churches, hotels, schools, stores and in fact everything that the most modern communities can boast. The class of improvements is of the best and the style of architecture embodies all the very latest designs. Many of the principal streets are lined with cement walks and beautiful shade trees. Jones avenue, with its rows of stately elms, beautiful residences and cement walks is the equal of anything in California.

The new schoolhouse, erected on this avenue, at a cost of nearly $15,000 is an imposing structure and will compare favorably with those of Oakland and other large cities.

The Oakland, San Leandro and Haywards Electric Railway penetrates the business center and is acknowledged as the most complete system in the United States. It covers a distance of fourteen miles and affords one of the most delightful, picturesque rides in the State. These cars often attain a speed of thirty miles an hour.

Elmhurst can also be reached by the Southern Pacific trains, which stop hourly at Jones avenue, affording rapid transit to San Francisco and all intermediate points. A petition for a new depot is now being circulated among the enterprising citizens of this section.

The Vandercook system of electric roads will pass through the eastern limits of the town This road will run from Oakland to Livermore and the Corral Hollow mines. An excellent quality of coal will then be laid down in Elmhurst for $4 per ton.

The effect that the building of this road will have on realty in this section can easily be imagined. Electric lights will line both sides of the track for miles which will not only be a welcome guide to the belated traveler, but an effect that will be highly picturesque. Rapid transit and cheap fares will then be the order.

Another line of electric road is now being spoken of to run from Twenty-third avenue to Jones avenue in Elmhurst which is to connect with the Southern Pacific and the Vandercook Electric lines. It would seem that all new railroads lead to Elmhurst.

The climate of this section is so far superior to Berkeley, Lorin, Golden Gate and other places that there is no comparison. Fogs and winds are almost strangers and flowers bloom the year round in profusion.

The mains of two rival water companies, the Dingee and Contra Costa, pass through the center of the town and pipes have been laid on most of the principal streets. There is no place in the world that can boast of a finer water system. The rates are comparitively low and connections will be made without extra charge.

A large supply of electricity can be furnished from the big power house of the Oakland, San Leandro and Haywards Electric Railway, which is situated in the center of the town. As a point for the location of manufacturing enterprises this place affords many great advantages.

The improvement of the harbor of San Leandro is now being looked forward to as a means of affording cheap water transportation for this section, in fact schooners of small tonnage can now reache Damons' landing which is but a short distance from the business center.

BUSINESS HOUSES IN ELMHURST.

Although Elmhurst is not a large town as towns are usually rated, it contains a number of excellently arranged stores which supply practically every need of the residents.

There are groceries, butcher shops, hotels, a drug store, hardware stores, stove and tin stores, paint shops, dry goods stores, stationery, barber shops, cigar stores, laundries, blacksmith shops, etc., etc.

Particular attention is directed in the following notices to these business enterprises:

CONTRACTING AND BUILDING.

Bargains in Elmhurst Real Estate for Sale by William Clark.

The foremost contractor, builder and real estate agent of Elmhurst is William Clark. All over the town are architectural evidences of his skill and workmanship. He came to Elmhurst four years ago and built the first house on the Stone Tract. He has erected over 30 buildings in the town since he has been there. Among them may be mentioned the Hilton house and the residences of Mrs. Gray, Mr. Truhe, Mr Kalschtian, Mr. Taylor, W. A. Smith, Mr. McPermott, Mrs. G. Clark, A. P. Ellis, J. Battasta, George McKinley, and A. L. Stone.

Mr. Clark in addition to his building and contracting business, rents houses, collects rents, negotiates loans, places insurance at lowest rates with the best companies, sells lots in and about Elmhurst on easy terms, and makes a specialty of taking general supervision of the property of the non-resident owners.

Mr. Clark has unbounded faith in the future of Elmhurst, which he intelligently bases on the foundation of good judgment. He has witnessed the swift and steady development of the place and realizes its manifold advantages as a place of residence. Persons considering the matter of buying a lot in Elmhurst or having a house built there or elsewhere, are advised to call on Mr. Clark before making definite arrangements. They will find him a courteous, affable gentleman, uniformly reliable and conversant with the best sites and most conservative values.

GROCERIES AND PROVISIONS.

The Well Equipped Establishment of Messrs. Whipple and Walters.

Messrs. Whipple and Walters conduct one of the largest and best grocery trades in the county, their patronage extending from Seminary avenue on the west, as far east almost as San Leandro. It follows clearly that such a patronage could only be built up along lines of integrity, fair dealing and a selection of the best stock.

The grocery was established by its present owners last year. Both proprietors were formerly connected with the San Leandro and Haywards electric road and they were both popular and well liked employees. They opened the grocery in September, 1895, and have built up an encouraging patronage.

The secret of their success is to be in no small degree attributed to the first-class line of goods they carry. A Tribune reporter who visited the store the other day, found that it contained only the most select goods of every kind and discovered that Messrs. Whipple and Walters sold fully as reasonably as the most enterprising Oakland grocers. Their store is a credit to Elmhurst and deserves all its success.

House and Sign Painting.

H. B. Woodd & Son, house and sign painters, have their store on San Leandro road, near Orchard avenue. Though but recently established in business they are succeeding very well, and do all kinds of house and sign painting as well, and yet as cheaply as any firm in Oakland or San Francisco. Persons intending to settle and build in Elmhurst should give their painting to this firm, for the surest way to build up a town is to encourage local industries and talent.

THE BAY VIEW HOUSE.

The Restaurant, Hotel and Bar of Popular Billy Peru.

The man who goes up and down the San Leandro road and who does not know Billy Peru is entitled to admission without further parley into the asylum of the Deaf, Dumb and Blind.

There is no boniface along the San Leandro road better liked than he, and he is one of the pioneer citizens of the town wherein is located his Bay View House and restaurant.

Mr. Peru came to Elmhurst five years ago from Oakland, where he had been in business for eighteen years previous.

In connection with the Bay View House there is a first-class restaurant where meals are served at all hours for 25 cents. There are single and double rooms and board and lodging may be obtained for $20 per month.

Mr. Peru gives his personal attention to the business and by his genial qualities attracts the patronage of the traveling public.

Besser's Blacksmith Shop.

Mr. S. Besser has a blacksmith shop in Elmhurst on the San Leandro road, near Orchard avenue, where he not only does shoeing, but all kinds of carriage and wagon repairing.

Mr. Besser has lived there for two years, and has a patronage that is constantly increasing—an evidence of the good work he does and the satisfaction he gives.

The Willows Hotel.

The Willows Hotel is opposite the power house and was established five years ago.

Mr. A. S. Young, the proprietor has had the place for a year and has managed it very successfully. There are fifteen rooms. On the ground floor is a well appointed restaurant, and board and rooms are given for $20 a month.

REFRIGERATED MEATS.

The Butcher Shop Conducted by Messrs. De Groat and Prest.

The residents of Elmhurst are particularly fortunate in having a first-class market close at hand where they can buy the very best refrigerated meats at city prices. The virtues of refrigerated meats have so frequently been given that it is not necessary to advert to them now.

The proprietors of the shop are Messrs. Ed De Groat and Thomas Prest. It was established three years ago, and is located opposite the power house. The shop is cleanly and inviting. Everything is done for the accommodation of customers, and the delivery service extends from Seminary avenue on the west to San Leandro bridge on the east.

The market is a credit to Elmhurst, and deserves the patronage of every resident.

THE BARBER SHOP.

Presided Over by Manuel Silva, Opposite the Power House.

There are all the modern conveniences in Elmhurst, and each of its kind is good. A first-class barber shop is located opposite the power house. The proprietor is Manuel Silva, a popular, courteous gentleman, who is well liked, and who thoroughly understands his business. He is an enthusiastic believer in Elmhurst's future, and has had his shop there for three years.

ELMHURST PHARMACY.

Presided Over by a Graduate of the Chicago Pharmaceutical College.

Elmhurst has reason to feel proud of the pharmacy established there two years ago by Mr. Newton Gray.

Mr. Gray is a graduate of the Chicago College of Pharmacy—an institution that has a National reputation for the thoroughness of its curriculum and the well-developed ability of its graduates.

Mr. Gray has been in business on the coast since 1881. Sanguine of the future of Elmhurst he settled there ten years ago and opened his pharmacy, which is located opposite the Power House of the San Leandro and Haywards Electric Railway. The pharmacy is modern and up to date in its stock and equipments and the prices are as reasonable as those charged by city drug stores.

Besides a full supply of the freshest drugs and druggists' sundries, there is kept on hand a stock of stationery, cigars and fancy articles.

DRY AND FANCY GOODS.

The Business Carried on by Postmaster Allison.

The postmaster of Elmhurst is W. M. Allison, who also conducts a dry and fancy goods business and deals in grocery supplies.

Mr. Allison has been in Elmhurst three years and was appointed to his present position by President Cleveland in October, 1895.

He has had the satisfaction of having secured for his postoffice the privileges of issuing international and domestic money orders, and in the administration of his office has displayed an ability and urbanity of demeanor which have commended him to the good will of everybody.

Mr. Allison came to Elmhurst at a time when the town had made little or no progress and when its future life like a problem in algebra was an unknown quantity, and the development of the business life of Elmhurst has pleased him as well as every other storekeeper in the town.

He keeps a convenient stock of dry and fancy goods and gents' furnishing

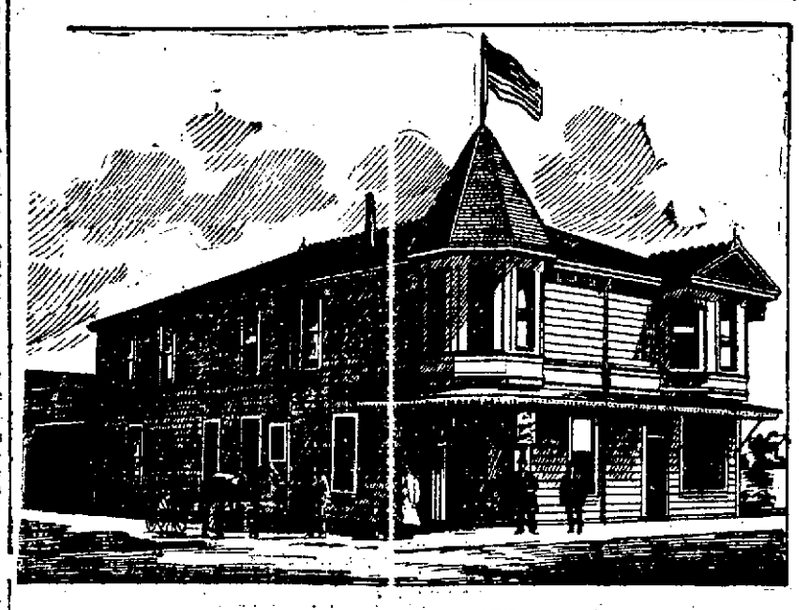

BAY VIEW HOUSE.

Mr. Gray is a genial, whole-souled gentleman and a thoroughly proficient pharmacist.

HOTEL ELMHURST.

The Leading Hostelry and Its Proprietress, Mrs. Oliver.

The leading hotel in Elmhurst in point of architectural prominence and service is located one block east of the power house. The hotel is a handsome and attractive two-story building which was erected two years ago.

The proprietress of the establishment is Mrs. S. S. Oliver, a lady of experience in hotel business, who has lived in Elmhurst for three years. The hotel contains twenty-five rooms, all of which are furnished comfortably and conveniently.

The climate of Elmhurst is so mild and invigorating that no better place for a summer jaunt could be desired There are attractive drives and any amount of possibilities in the way of amusements. Besides, there is to be considered the fact that the place is conveniently reached from San Francisco and Oakland and that summer boarders may, if they desire, get to the city in a short time.

Good board and a pleasant room are given for $20 per month.

—just the things which are most frequently needed. One side of the store is given over to grocery supplies.

THE BILLIARD HALL.

A Well Managed Place of Amusement for Elmhurstians.

"All work and no play makes Jack a dull boy," is probably the axiom which suggests in every town some phase of innocent and good-natured amusement to beguile the non-industrious hour.

The well appointed billiard and pool room of O. Oliver is Elmhurst's amusement attraction. The tables are placed in a large, well-ventilated, well-lighted hall located nearly opposite the power house, and in connection there is a cigar store.

Billiards has maintained its prestige as a game for many years, and combining as it does science with recreation is at once harmless and instructive.

The billiard hall has been established for three years and it is well patronized. A stock of first-class cigars and tobaccos is a feature of that department.

Elmhurst has developed some good billiard players and on pleasant evenings there is no better place to spend a few enjoyable hours than in Oliver's billiard hall.

PROPERTY FOR SALE.

The manifold advantages which Elmhurst offers persons desiring a beautiful home have so frequently been enumerated that it almost seems an unnecessary repetition to refer to them again. Yet there is much land remaining to be taken up and as a write up of Elmhurst would be incomplete without a detailed reference to the various tracts on the market, descriptions follow of several beautiful subdivisions which are now being placed on the market.

THE ELMHURST TRACT.

A Beautiful Property Handled by Laymance & Co.

The firm of Laymance & Co., must be conceded the father of advancing the interest of Elmhurst. The enterprises of the Laymances, their public spirit, their far-sightedness, were all displayed in the management of the Warner and Moss tracts and large numbers of the residences in Elmhurst were either built under their direction or were erected on lots sold by them. A peculiar interest therefor is the intelligence that this go-ahead realty firm has placed upon the market what is now known as one of the finest subdivision districts around the City of Oakland. One of the principal tracts, the Elmhurst Tract, which lies on the Southern Pacific Railroad directly opposite the station which has hourly trains to Oakland and San Francisco. The commutation tickets being $2.50 to Oakland and $3 per month to San Francisco and also to the Oakland, San Leandro Electric Railway. Street graded and city water and in fact persons residing thereon has every convenience of a city at their front door. There has already been sold a large number of lots which has been erected thereon a number of fine houses. Lots large in size, 25x125 and prices from $125 up to $350 per lot.

Laymance & Company have always made it a point to give such terms on the purchase of their properties as to accommodate that large number of people who have the laudable ambition to own a home but have not the ready money to pay for it all at once and this has made many families happy. A system of easy installments has made it easy for a man of moderate salary to buy a home and a communication either by letter or in person to this firm will meet with prompt answer and will enable the prospective purchaser to learn how easily they can make a prudent investment.

The firm is now offering a limitied number of lots for sale in the Warner, Moss and Highland Tracts. Parties seeking investments in this location no better inducements can be offered to them than by this firm.

A. JONES.

A Few Words About Elmhurst's Most Public-Spirited Citizen.

The name of A. Jones will always be associated with the prosperity and progress of Elmhurst. The owner of the prettiest residence in the town and of the famous Jones tract, Mr. Jones has done much to encourage building and was instrumental in making Elmhurst what it is to-day.

Mr. Jones has resided in Elmhurst for twenty-seven years.

The Jones tract occupies one of the finest locations in the town. Already there are thirty handsome residences built upon it, and of the original number of lots, not more than 150 remain unsold and the demand for them gives promise of insuring a complete sale this summer. The roads intersecting the tract are well made and permanent, and the sidewalks throughout the tract are made of cement. Water and gas mains are laid along every avenue, and in brief the tract has every convenience and accommodation calculated to make it a desirable place of residence. It is but thirty minutes from Oakland and about one hour from San Francisco.

Mr. Jones, the owner of the splendid property, deserves the good will of every resident in Elmhurst for his unselfish efforts to build up the town.

BERTHIER & GILMORE.

A Firm That Is Handling Several Valuable Tracts.

The Jones Tract, Elmhurst Park and Berthier's Addition are being handled by A. C. Berthier and L. F. Gilmore of San Francisco and the Elmhurst Land Company of Alameda County. L. F. Gilmore, who has recently organized this company for the future development of this section predicts a wonderful future for it. Its climate is so delightful; its situation so picturesque, and its natural advantages so numerous.

Messrs. Berthier & Gilmore, in the past year have sold over 200 lots in Elmhurst Park and this year they look for a much heavier sale. On April the 15th, they commenced the sale of the famous Jone's property, the queen of the subdivisions and the future business property of this coming city. There are over $60,000 worth of solid improvements on this property alone. Speculators should lose no time in examining this land.

Improvements are being made daily and it is only necessary to pay a visit to these to be convinced of their advantages.

THE KINSELL TRACT.

Two Hundred Lots Lying Close to the Electric Road.

The Kinsell tract comprises about ten blocks of land, a large portion of which is located on the line of the San Leandro and Haywards Electric Road.

The lots are of an average size of 50 x 140 feet, and the streets fronting them are all graded.

The Kinsell tract though one of the gilt-edged subdivisions of Elmhurst has not as yet, been placed upon the market, although it will be very soon.

In fact preparations are now made to put the tract on the market and will soon be completely ...

This will be interesting news to the many persons who have been waiting for an opportunity to buy lots in the tract. Doubtless within a year or two the entire property will be filled up with sightly residences.

Plumbing and Tinning.

Practically all the work in this line done in Elmhurst has been and continues to be done by Ed. Hoerst, who also has a stove and tinware establishment on the corner of Wall street and San Leandro road. He there carries a full line of stoves, hose and kitchen furniture. Mr. Hoerst is an expert plumber and tinner of long experience and work of this description may safely be entrusted to his competent hands.

The Elmhurst Laundry.

A first-class white laundry is in operation at Elmhurst, having been recently established by M. S. Show & Co. All the washing is done by hand and is done thoroughly and well. Only white labor is employed.

There is a wagon service in connection with the laundry and the deliveries extend as far as Alameda.

Lace curtains are done up in the finest style and the more delicate work of a first-class laundry is expertly done.

It's Very Nice.

FREE

Package of Cream Chocolate

—WITH OUR—

MONEY-SAVING

TEAS, COFFEES, SPICES,

CALIMA BAKING POWDER

Our 50c Teas cost 75c elsewhere
Our 35c Teas cost 50c elsewhere

Extra Premiums Given Away

MONS. L. CREPAUX,
Member Paris Grand Opera,
Teaches Singing, on Tuesdays

Apply to Kohler & Chase's Music Store, Tuesdays from 10 to 11 A. M.

Great American Importing Tea Co.'s

MONEY 917 Broadway, Oakland
SAVING 1053 Washington St. "
131 San Pablo Ave. "
616 Twelfth St. "
STORES 1355 Park St., Alameda

IMPORTING FOR AND OPERATING 100 STORES ENABLES US TO SAVE YOU MONEY
MONEY SAVED EVERY DAY.
NO SPECIAL DAY.

CHRISTIANITY'S CLAIMS.

Well-Selected Texts Will Be Handled by Able Ministers.

Notices and Arrangements for the Regular Sunday Sermon.

The arrangements for tomorrow at the churches are as follows

First Christian Church corner Thirteenth and Market streets The pastor who has just closed a protracted effort at Woodland California where his brother Mathew holds forth, will occupy the pulpit both morning and evening Morning theme Prayer and Miracles' Evening "Loyalty to Christ" Everybody will be made welcome, especially those who have no church home

Prospect Hill Presbyterian Church, Fruitvale Rev E E Clark, pastor Services at 11 A M and 7 30 P M Subject of the morning sermon, "The Uses of Adversity" Subject of the evening sermon 'Loving the World or God'

First Congregational Church Rev S M Freeland acting pastor, will preach morning and evening Morning subject "Stewardship" Evening subject 'Where to Go with the Majority"

In the First Baptist Church Rev Dr W C Wilkinson of Chicago University will speak at 10 30 tomorrow In the evening the pastor will preach on "A Glorious Salvation" Lord's Supper and reception of members after the morning service

Thirty-fourth Street Methodist Church The pastor, Rev G H Jones, will preach in the morning, subject, 'Our True Rejoicing' At the evening service Rev E. E Chahurian, a native of Armenia will speak about 'Armenian Persecutions'

First Christian Church, Thirteenth and Market streets Rev James Small, the pastor who has been holding a meeting in the Christian Church at Woodland during the last month with over one hundred additions has returned to Oakland and will occupy the pulpit at 11 A M and 7 30 P M Good Music Seats free All are invited to attend the meeting Sunday School 12 M Endeavor 6 15 P. M

Plymouth Avenue Congregational Church Rev J K McLean, pastor Morning 11 A M sacraments of the Lord's Supper and reception of members At 5 P M Fourth Vesper service, theme Consider the Lilies of the Field

Psychical Society—The Psychical Society of Oakland will meet at Fraternal Hall Washington street at 8 P M Speaker Mme Montague, the gifted psychic

Market Street Congregational Church corner Market and Eighteenth streets The pastor, Rev E S Chapman, D D, will preach tomorrow morning and evening Subjects At 11 A. M, "A High Commendation Which all May Earn and Secure At 7 30 P. M "A Man without a Fault'

First Free Baptist Church on Twenty-first street between Brush street and San Pablo avenue, services at 11 A M and 7 30 P M The pastor Rev Philip Gratt will preach in the morning on 'Christ's Science of a Happy and a Useful Life' and in the evening on 'Men of Moral Grit and Ecclesiastical Trimmers." Special Music. Everybody cordially invited.

Tenth Avenue Baptist Church. The pastor, Rev C M Hill, will preach at 11 00 A. M. Subject, "Two Lives," Reception of members and communion. At 7 30 the Sunday School will celebrate its thirty-fifth anniversary, giving a beautiful programme, entitled "The Gates of Life" Seats Free

Brooklyn Presbyterian Church. S S Palmer, pastor Morning service 11 o'clock Evening 7 30 Mr Palmer will preach in the morning and Mr Patterson in the evening

Watchers second meeting, Asbury Church, Fifteenth and Clay street General prayer and testimony, also waiting for the endorsement of power from on high

Theosophical Society Lecture by Mrs S A Harris, subject, "Hypnotism Mediums and Adepts," at the Theosophical Library, Hamilton Hall, 8 P M

Second Presbyterian Church, Union street, above Eighth Mr. H D Brasefield supply Installation of elders and communion at 11 A M. Preaching at 7 30 P. M Subject "Trust in the Lord" Reception of new members by the session 10 30 A M Sunday School at 12 30 P. M Junior Christion Endeavor at 5 P M Senior Christian Endeavor at 6 30 P M Prayer meeting Wednesday evening at 7 30

At the Y M C A Mr Noel H Jacks, General Secretary of the Young Men's Christian Association will speak tomorrow at 3 30 to men only in the association Auditorium, Twelfth and Clay streets His subject will be Saved from Fire Miss May Barrington contralto soloist will sing The usual song service will precede the address All men are invited

Zion's German Evangelical Lutheran Church Services at 10 45 A M The pastor Rev J H Theles will preach Subject The True and Infallible Marks of the Holy Spirit' Services in Lorin Hall at 3 P M.

The Lutheran Church, corner Grove and Sixteenth streets Rev J E Bushnell D D, pastor Services at 11 A M and 7 45 Subject for morning 'The Value of a Man" Evening, "Our Young People' The Sunday School meets at 9 45 A M. and the Christian Endeavor Society at 6 45 P M All welcome at every service Seats free

Rev Joseph Adams lectures every Sunday at 11 A M in Loring Hall, 531 Eleventh street on "The Teachings of Nature

Asbury M E Church South corner Clay and Fifteenth streets Preaching by the pastor, H M McKnight, at 11 A. M 'Special Providence," 7 30 P M, 'Bread for Dogs or for Children' Communion at morning service A cordial welcome will be extended to all

At the Church of the Advent (Episcopal) Rev V Marshall Law, rector there will be service at 11 o'clock and sermon by the rector on "A Great Supper In the evening choral even-song and sermon on 'Onesimus'

Dr Ellis will occupy his pulpit in the Centennial Presbyterian Church both morning and evening The public are cordially invited

First Universalist Church Morning service at 11 o'clock conducted by Mrs Shaw, reading 'The Well of the Heroes'

First Methodist Episcopal Church The pastor, Dr Kummer, will occupy the pulpit both morning and evening At 11 A M he will give an address on the General Conference now in session in the City of Cleveland In the evening at 7 30 he will speak on "An Evil Report'

At Gospel Temperance Rooms No 857 Clay street Bible School 10 A M

Gospel Mission Tent on Broadway between Fourteenth and Fifteenth streets Preaching at 11 A M by Rev. A Coplin Subject "The Forty-fifth Psalm a Type of Christ and His Bride the Church" Mission services every evening during the week.

A GRAND EXCURSION.

The People Who Enjoy, a Genteel Respectable Outing.

The Russian River has a charm for nearly everybody Sportsmen find elegant baskets of fine trout in the river and its tributaries and picnickers enjoy loitering along its banks and breathing the fresh mountain air, while sightseers revel in the scenery along the line of the railroad after leaving Cloverdale These attraction have influenced Mr Locke in selecting that section for his opening Sunday excursion this season It will leave San Francisco via the Tiburon Ferry at 7 30 A M on May 17th and returning depart from Ukiah at 4 P M giving its patrons the best part of the day in the Russian River Canyon Mr Locke will continue the reserved seat feature which he introduced with such satisfactory results on the Cross Country Club events last year and in his prospects announces that his excursions are for people who enjoy a genteel respectable outing and as tickets can only be secured from him the public can depend on getting just what is promised Mr Locke will devote evenings from 7 to 9 o'clock in giving information to all who call on him at his residence 325 O Farrell street in San Francisco, where mail inquiries may also be made

Have just received a large assortment of early spring flowering bulbs. Now is the time to plant. H. M. Sanborn, 517 Fourteenth street.

100 different styles of hammocks. Pierce Hardware Co., 971 Broadway.

Notice to the Public!

Victor L. and D E Fortin have secured the agency of the Oakland Brick Co. and resumed business as contractors with offices in the Builders' Exchange, 470 Tenth street, yard and warehouse at Castro street wharf.

They will deal in brick, lime, sand and cement as of old For foreman brick-layer they have secured the services of D M Hughes Orders large or small respectfully solicited.

Dr. A. Miles Taylor has removed his office from Thirteenth and Clay streets to the Central Bank building.

Bay City Flour makes the best bread

Zanzic, the White Mahatma Tells past, present and future. Hotel Metropole

Buyers of Household Goods

Favor us with a call and get our prices before you make a purchase. H. Schellhaas, 408 Eleventh street.

The Peoples' Express.

The popular People's Express Company has moved its office quarters into the brick building at the northeast corner of Ninth street and Broadway. The new location will be a convenient and accessible one for the public. The People's Express Company have always enjoyed a large patronage principally because their business methods have proved to be satisfactory and honorable.

Victoria—Queen of Oakland

Furnished rooms, single or en suite, or light housekeeping. The Victoria, Seventh and Clay streets.

The best and coolest glass of beer in Oakland; pool and billiard tables. The Montana, corner Ninth and Broadway.

LADIES' RELIEF SOCIETY.

Notice of Annual Meeting.

The annual meeting of the Ladies' Relief Society for the election of officers and directors for the ensuing year will be held at the Home, on Linden Lane (Forty-fifth street), near Temescal, on Thursday, May 7th, at 10:30 A. M.

By order of the Board.

JESSIE CAMPBELL,
Cor. Sec. L. R. S. of O.

Oakland, April 29, 1896.

Monarch Baking Powder is the purest.

SILKS

We Commence Monday Morning And Continue Till Sold

The greatest Sacrifice in Silks for Waists and Dresses Ever Heard of

All Pure Silk Novelties, Fancy Corded Kakai Silks
Checked and Striped Taffeta Silks
White Brocaded India Silks
Plain White India Silk,
Changeable Taffeta Silk,
etc., etc

25c

All worth two and three times the money

Heavy Twilled India Silk, $1.00 value.
Fancy Desden all Silk Novelties, worth $1.
Striped Taffeta Silks, evening shades
Black Taffeta all silk 28 inch wide Black India Silk.
All silk Crepons, white and colored.
37 inch black and colored Taffeta Silk, etc

48c

All worth two and three times the money

Will Be on Display in our windows

Salinger's

S. W. Cor. 11th & Washington Sts.

EXTRA SPECIAL FOR MONDAY ONLY.

12½c Zephyr Dress Ginghams for 5c per yard.

ADVERTISEMENTS.

Mayor's Office, Nashville, Tenn.

What

Mayor Guild

Says:

I KNOW the Genuine Johann Hoff's Malt Extract, and as a flesh maker and Nutritive Tonic can recommend it very highly.

Geo B Guild

Ask for the Genuine JOHANN HOFF'S Malt Extract.

ALL OTHERS ARE WORTHLESS IMITATIONS.

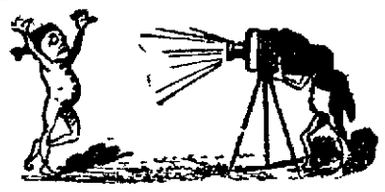

WE'LL TAKE YOU
YOUR BABY
YOUR HOUSE
YOUR FAMILY
YOUR GARDEN

WE'LL GO TO YOU
ANY DAY YOU WRITE
OR SAY OR TELEPHONE

GROUPS $3 a DOZEN
SINGLE, - 50c UP

NOVELTY FOTO CO. 865 Broadway

IT COSTS BUT LITTLE TO READ GOOD NOVELS

Latest Periodicals Stationery and Notions. All the works of Richard Savage at 25c.

If you call at the Right Place OAKLAND NEWS DEPOT, 470 SEVENTH ST.

C. L. FOSTER'S DETECTIVE AGENCY

OFFICE
1003½ Broadway, Room 19, Oakland, Cal.

ALL COMMUNICATIONS STRICTLY CONFIDENTIAL.

WASHINGTON
THE BARBER

Now has the finest equipped establishment in Oakland at 1168 BROADWAY
PATRONIZE HIM.

SADDLE ROCK RESTAURANT
463 Twelfth St

Continues to be the Leading Restaurant of Oakland. Same Proprietors as of old.
MARCOVICH & KISICH. TELEPHONE 439

Pumyea's Livery Stable,

COR. EIGHTH AND ALICE STS., OAKLAND, CAL.

The Finest and Best Accommodations for Horses in Alameda Co. A First-Class Livery and Boarding Stable.

The Finest Rigs in the City can be had at all hours Special care and attention given by experienced hands to Boarding Horses. Box stalls for those desiring the same.

HEADQUARTERS FOR THE
OAKLAND CARRIAGE COMP'Y

Carriages and Coupes on hand at all hours. Four-in-hand Turnouts a Specialty.

TELEPHONE No. 9. P. PUMYEA, Proprietor.

FOR RENT, ROOM 60x70 FT.

With or Without Power. Convenient Offces.
—APPLY TO—
THE OAKLAND ELECTRIC LIGHT AND MOTOR CO.
Cor Second and Webster Streets

Stocker & Holland
—SEARCHERS OF RECORDS—
Telephone 315. P. O. Box 135 304 Broadway, Oakland.

OLD SCANDINAVIAN DAIRY
PURE SWEET MILK AND CREAM
DELIVERED TWICE DAILY.
Send Orders to P. O. Box 632, East Oakland :-: S. NIELSEN, Proprietor

Wishing to increase my Book and Stationery Business, will sell a half interest to a young man with push and ability. Must have good references and $1000. STARKWEATHER, 475 Eleventh St.

DECORATING
TINTING
PAPERING
Done by J. L. DONOVAN, 421 12th St. is done well and directed personally.
Call and see samples of new papers for Spring and Summer.

GO TO R. WICKMAN,
First Class Watch and Clock Repairing.
125 Broadway, Above 14th St.

BAAB & TOZER

Make the Best Fitting Business Suits and Dress Suits in Oakland. Only the best work done. Spring and Summer goods now in.

869 BROADWAY,
Bet. 7th and 8th Sts.

WILHELM'S FINE STATIONERY, PICTURES, MIRRORS S.W. COR 12TH-CLAY

FRAMING A SPECIALTY

ART STORE, MOULDINGS, ARTIST'S MATERIALS, ETC. OAKLAND, CAL.

A. Steffanoni
Scientific Optician
1151 BROADWAY
OAKLAND, CAL.

The only Reliable Optician in Oakland where you can have your eyes accurately fitted.

ADJUSTING SPECTACLES

To suit all the various conditions of the sight and grinding Spectacle lenses to order our specialty.

EXAMINATION FREE.

SHOES SOLED SUDDENLY—

By an Expert, until recently with the Oakland Boot and Shoe Co.

GENTS' SOLING...(Hand-Sewed) . $1.00
" " " ...(Nailed) 50c
LADIES' " 40c
Children's Shoes Repaired Reasonably.

A. ZIMMERMAN, 832 WASHINGTON Between 6th and 7th Sts

Great Auction Sale
—THE—
Empire Furniture Comp'y
1060 BROADWAY,
OAKLAND,

Will sell their large, entire stock of

FURNITURE, CARPETS, LINOLEUM, MATTINGS, LACE CURTAINS, ETC.

At AUCTION, commencing Monday, May 11th, 1896, at 10 A. M., and every day thereafter until everything is sold.

Credit will be given to reliable parties on sales over $50.

All goods are new. Come early.

Goods will be sold at cost from now until May 11th.

EMPIRE FURNITURE CO.
1060 BROADWAY,
OAKLAND.

Summer Resorts.

TAVERN OF CASTLE CRAG

QUEEN of all MOUNTAIN RESORTS

The Tavern of Castle Crag, the most beautiful, attractive and accessible of all mountain resorts, Will open for the reception of guests June 1, and will close October 1, 1896.

GEORGE SCHÖNEWALD, MANAGER
Room 59, UNION TRUST BUILDING, San Francisco.

SKAGGS HOT SPRINGS, Sonoma County, only 4½ hours from San Francisco, but 9 miles staging, new road through canyon, new stages; sanitary plumbing, natural temperature of water 130° Fahr. of wonderful curative properties, no fogs or disagreeable winds; mosquitos and other annoying insects unknown. Take Tiburon ferry at 7 20 A. M or 3.30 P M. Round trip only $5 50 Telephone and telegraph daily mail and express. Rates $12 a week, baths free.

J. F MULGREW, Proprietor.

HOTEL ELMHURST
MRS. S. J. OLIVER, Proprietress.

Beautifully located in Elmhurst Splendid Drives. Dry, Healthful Climate Room and Board, $20 per month Large, sunny rooms en suite or single.

THE HERMITAGE

At the Head of Fruitvale Avenue.

The Highland Park and Fruitvale Avenue Electric Cars leave direct to the Hermitage on arrival of all trains at East Oakland and Fruitvale Stations.

Special Full Course dinner service every Sunday

NOTE.

Grand Open Air BRASS BAND CONCERT Every Sunday, by Volunteers.

LEON FAURE, Prop.

EDUCATIONAL

AYDELOTTE'S BUSINESS COLLEGE

Y. M. C. A. Building, 12th and Clay

Thorough training in all the studies that pertain to business. Most extensive Business Practice Department in the State. Only school in Oakland or San Francisco using the popular inter-communication system. Pitman shorthand taught. J. H. AYDELOTTE, Prop and Mgr.

Ayres Stenographic Institute.

The leading Shorthand College
325 Montgomery Street - San Francisco

Day and evening sessions 4 months course; individual instruction in Shorthand, Typing Bookkeeping spelling punctuation, etc. Over 350 graduates placed in positions in 1895
LIFE SCHOLARSHIP $50 Send for catalogue

ST. JOSEPH'S ACADEMY

Boarding and day school, conducted by the Brothers of the Christian Schools, Fifth and Jackson streets, Oakland, California. Rev. Brother Hugh, Director. Send for prospectus.

Guitar, Mandolin, Banjo and Violin
50c PER LESSON

To introduce my easy rapid method I will teach at the above rates for a short time only Progress guaranteed
PROF. T. CLARK
363 Third St bet Webster and Franklin

CAN'T KICK AT THIS,

and they wouldn't if they could. You don't want to kick, because you want the flour so much that you'll have no other. We lower prices, but we never lower quality. We keep quality—like our reputation—up, because quality is our reputation. Nowhere else can you find High Quality as cheap, either in flour, canned goods, farm, dairy or garden products, sugars, teas, coffees, spices or fine groceries. Our stock is a combination of mountain qualities and valley prices

In our new department we are prepared to supply the trade with Herring, Russian Crab and Chicken Salads. Sliced Boiled Ham and Tongue, Veal Roulade, Roast Beef and other cold meats prepared by us and served fresh daily

MAX C. SCHULZE,
GROCERIES, DELICACIES,
Dairy and Lunch Supplies
911-913 Washington Street.
TELEPHONE 1100.

Dr. Ambrose Sander's Medical Fraternity

908 Washington St. Over Becker's Central Mark

Dr. Ambrose Sander, the most eminent Specialist on this coast, is a practitioner in his sixtieth year with 35 years' practical experience

LADIES AND GENTLEMEN Dr Sander is always ready to assist you His vast knowledge increases the certainty of success No case peculiar to ladies' delicate organism is beyond his sure control.

Diseases in which the Doctor has achieved marvelous success are all classes of Female Complaints arising in virgin or married life, as Loss of Menstruation, retarded, irregular, painful, or too profuse Menstruation, Chlorosis, Falling of the Womb, Leucorrhœa, or Whites, Mental or Nervous Depression Inflammation of the Genital Organs, Change of Life, Fever and Ague, Biliousness, Neuralgia, Asthma, Gout, Rheumatism, Skin Diseases, Scrofula, Piles, Dropsy, Catarrh, etc.

His female regulating remedies are superior to any offered heretofore, and will be warranted to have the desired effect in all cases

All Male Diseases including

Delicate Diseases of Either Sex,

are treated confidentially and successfully. Organic weakness, nervous debility, premature decline of the powers, involuntary vital losses, and kindred affections, are speedily thoroughly and permanently cured.

Free medical advice to the unemployed and helpless daily, from 10 to 11 A. M. 3

BANKS

—THE—
First National Bank of Oakland

Northeast corner Tenth and Broadway.

Capital Stock paid up $500,000

P E BOWLES ..... President
G. W McNEAR ..... Vice President
L. G. BURPEE ..... Cashier

DIRECTORS: G. W. McNear, A. J. Snyder, E W Runyon, J C Martin, Norman Rideout, W P. Jones, Wallace Everson, L. C Morehouse, P E Bowles, W. H. Chickering, L. G. Burpee

Principal Correspondents—San Francisco, First National Bank, London, Paris and American Bank, Ltd, and Bank of California New York National Park Bank, Chicago, American Exchange National Bank

...THE...
Oakland Bank of Savings

Cor. Broadway and 12th St.

INCORPORATED 1869.

Authorized Capital $1,000,000 00
Capital Paid in 400,000 00
Reserve and Contingent Fund 152,621 22
Deposits January 1, 1896 ..... 4,375,592 48

OFFICERS.

ISAAC L REQUA ..... President
W E MILLER ..... Vice President
W W. GARTHWAITE ..... Cashier
E. C. HAGAR ..... Assistant Cashier

BOARD OF DIRECTORS

William R Davis, James Moffitt, Isaac L Requa, Arthur A. Smith, E. A. Haines, George H Collins, W E Miller, Henry Rogers, Horace Davis.

General banking business transacted; interest allowed on term deposits, loans on real estate and approved collateral at lowest market rates.

PRINCIPAL CORRESPONDENTS.
SAN FRANCISCO—Bank of California, Anglo-Cal Bank Ld, Nevada Bank.
NEW YORK—Laidlaw & Co.
CHICAGO—Continental National Bank.
LONDON—N. M Rothschilds & Sons.

Central Bank

Broadway and 14th St.

OAKLAND, CAL.

Authorized Capital $1,000,000
Capital fully paid up 500,000
Surplus and undivided profits 75,000

THOMAS CRELLIN ..... President
W. G. PALMANTEER ..... Vice President
C. R. YATES ..... Cashier

DIRECTORS.

Frederick Delger, F K. Shattuck,
Charles D. Pierce J W. Phillips,
W G Palmanteer, George C Perkins,
George D Metcalf, L. C Morehouse,
H. B Ainsworth, Thomas Crellin,
W. S Phelps.

Transacts a general banking business. Interest allowed on term deposits. Loans made on real estate and approved security. Buys and sells exchange on all the principal cities of the United States and Europe. Principal Correspondents—First National Bank, San Francisco; Chase National Bank, New York, Metropolitan National Bank, Chicago, Nebraska National Bank, Omaha

Union Savings Bank

CORNER BROADWAY AND NINTH ST.

Transacts a General SAVINGS and COMMERCIAL Business.

Capital Fully Paid, $ 200,000 00
Reserve Fund, - - 90,000 00
Deposits Dec. 31, 1895, 3,002,686 19

BOARD OF DIRECTORS.

J West Martin, Thomas Prather, R. S. Farrelly, Hiram Tubbs, C. E. Palmer, William G. Henshaw, A. A Moore, S. Huff Herman A. Tubbs, H. W. Meek, Thomas Crellin.

J WEST MARTIN ..... President
WM G HENSHAW ..... Vice President
A E. H. CRAMER ..... Cashier

Exchange on Foreign and Eastern cities.
Interest allowed on all savings deposits remaining three calendar months.
No entrance fee
Remittances from the country may be made by express or checks on banks in San Francisco and books will be returned.

CALIFORNIA BANK.

Masonic Temple Building.
Corner Twelfth and Washington Streets, Oakland

D EDWARD COLLINS ..... President
JACOB GREENHOOD ..... Vice President
FRANK H. BROOKS ..... Cashier

BOARD OF DIRECTORS.

John W Phillips, Victor H Metcalf,
W W Whitman, Charles Jurgens,
D Lowird Collins, Jacob Greenhood,
Anson Barstow, Robert Smilie,
James P Taylor

Transacts a general banking business. Foreign and Domestic Exchange bought and sold Correspondence solicited Special attention paid to the execution of trusts for individuals, firms and corporations

Correspondents—American Exchange National Bank, New York, Sather Banking Co and Bank of California, S. F.

FARMERS' AND MERCHANTS' SAVINGS BANK

1103 Broadway near Twelfth St.

Incorporated according to the laws of the State of California, November 10, 1868.
Interest paid on deposits
Money loaned on real estate.

OFFICERS.

EDSON F ADAMS ..... President
C E PALMER ..... Vice President
JAMES C McKEE ..... Cashier

BOARD OF DIRECTORS.

R S Farrelly, San Leandro; A. W Schafer, Mount Eden, Samuel Bell McKee, Oakland, William H Taylor, Oakland, H. H Pitcher, Livermore, John Charles Adams, Oakland, H F Gordon, Oakland; F S Osgood, Oakland Charles E. Palmer, Oakland W. H Bailey, Oakland; Edson F Adams Oakland

UNION NATIONAL BANK OF OAKLAND

Location, N W. Cor. of Broadway and Twelfth Street.

THOMAS PRATHER ..... President
HON J WEST MARTIN ..... Vice President
CHARLES E PALMER ..... Cashier

DIRECTORS.

Hon J West Martin, Socrates Huff, John C Adams, D. Henshaw Ward, Edson F Adams, R. S. Farrelly, Thomas Prather

Exchange—Domestic and Foreign at current rates

CORRESPONDENTS—Chemical National Bank, New York N M. Rothschild & Sons, London, Rothschild Freres, Paris; Dis Direction de Disconto Gesellschaft, Berlin, Bank of California, First National Bank, Crocker-Woolworth National Bank, San Francisco.

Funds deposited with correspondents paid here.

PUBLIC WEIGHING

Oakland's Heavy Weights

Are weighed on the Largest Scales in Oakland.

OAKLAND IRON WORKS

New Standard 15 Ton Scales used for Public Weighing.

SECOND STREET, NEAR JEFFERSON

NEWS

Matrimonial Bees Are Buzzing in Many a Home.

MORE ENGAGEMENTS OUT.

Fabiola's Fete Brought the Elite to the Front.

GOSSIP OF THE TRACK.

"The Meddler" Comments on Doings of the Week.

Flowers charity and brides these have been the keynotes to Oakland hilarity this week Truly there has been a feast of weddings this week Of all the spring weddings that of Mamie Pope was the prettiest I think I never saw a house or church more prettily decorated than were the Pope home and the little Church of the Advent The night though was so utterly dreadful that the church was not more than three-fourths full and the horses in the carriages mired and floundered in getting up the hill to the house The presents were perfectly charming The bride's grandfather and grandmother, Mr and Mrs Seaton, gave her a marquise diamond ring The groom gave a diamond star and his uncle, who is wealthy and unmarried gave them a number of beautiful things Miss Pope's trousseau was a dream and very large She expects to go out a great deal in San Diego where the groom is prominent socially

* * *

Another wedding of social importance was that of Miss Abbie L Grant and Rev Charles W Wendte It took place on April 28th at the home of Mr and Mrs George E Grant, the parents of the bride at the corner of Third avenue and Fifteenth street There were no attendants for either bride and groom the immediate relatives were the only guests and the ceremony was at three o clock Dr William C Bartlett, a friend of both parties officiated The Grant house is large and handsomely furnished and it was beautifully garnished with flowers for the occasion The hall was in green, the library in deep red roses, the dining room in yellow and the parlor where the ceremony was performed in pink and white roses The bride wore a travelling gown and looked very pretty and youthful After the wedding supper, Mr and Mrs Wendte left on the evening train for Southern California. From there they go east to remain about two months There were quantities of presents.

* * *

On Tuesday, Miss Ida Thompson, daughter of H L Thompson of Benicia Barracks, was married to Robert Edgar, a young attorney of Berkeley, the ceremony taking place at the residence of the bride's sister Mrs L E Boardman, corner of Thirteenth and West streets Dr Coyle performed the ceremony, after which the young couple left for Southern California They will be at home at 2006 Durant avenue, Berkeley, after May 4th

* * *

The event of the week in Berkeley was the coming out of the Blue and Gold E L G Steele of Oakland who suffered suspension for 'Josh' succeeded in landing one or two lampoons on the thin-skinned war department. The doughty kid gloved warrior is reported to be very angry Professor Putzker also came in for some guying but the book, though handsomely bound is very, very tame and the faculty has been saved from seeing themselves as others see them As a matter of fact, the best professors and really big men were never ridiculed It is, of course, precisely the petty men who could not endure it to read the truth about themselves Hence the expurgation and the ruin of the Blue and Gold, which, from time immemorial was unmuzzled

* * *

To my mind the most interesting entertainment of the week was the poster tea at the Strattons It lasted two afternoons and two evenings you know All the friends were bidden to see the pretty exponents of the new art Tea was served in two rooms one up stairs and one down The Stratton collection is the choicest private one on the coast and the pretty bright things were well hung and displayed to the best possible advantage During the hours the Harrison street house was packed both days In the collection were works by Gibson Beardsley Bradley Louis Rhoer Chertel Grasset Meunier Peels Porter, Mathews Miss Lundborg and others The ladies who received were Mrs H J Lee Mrs R T Stratton Mrs D Henshaw Ward Mrs Allen H Babcock Mrs Frank L Brown, Mrs Charles F Houghton Mrs George W Percie Mrs Henry C Taft Mrs Wm J Reed Mrs Harry F Gordon Mrs Robert S Knight Mrs James G Allen Mrs Lewis Tashiera Mrs Charles O Alexander Mrs Victor Metcalf Mrs Mark L Requa Mrs Wm H Chickering Mrs Frank I Kendall Mrs T C Coogan Mrs R W Gorrill Mrs E H Kittredge the Misses Herrick Brown Chabot Strong Knowles Sessions Little Whitney Swain Judson Everett Gorrill Kittredge Dunham Williams Hall and Wilcox

* * *

The next thing to be benefited is the Central Kindergarten Professor Putzker of Berkeley offered to expose Anna Eva Fay for them He was to be at the Macdonough and take off the glamour of her mind reading At the last minute he backed out as his friends did not consider it dignified Consequently the entertainment has been abandoned Instead there will be a poster exhibition at the Ebell Society for the Kindergarten The posters will be lent by the Strattons and Mrs Wheaton

* * *

On Thursday evening Miss Crellin gave a theater party to twenty-five of her young friends to see Edwin Milton Royle and his wife Selina Fetter Afterward, there was a charming supper

In the future there are some charming entertainments On the 8th Mrs President Kellogg will give a reception in Berkeley and on the 9th the Dek fraternity will give a big Class Day luncheon Mrs Kellogg's reception is the usual one to the Senior class which is always very swell The Dek luncheon is to celebrate Class Day and the end of somebody's college days There will be a large Oakland crowd there

* * *

All the Los Angeles contingent has returned Mr and Mrs Pierce, Mr and Mrs Fred Stolp Mr and Mrs Fred Powles Mr and Mrs Seward McNear, Mrs Craft and Miss Craft, Mr and Mrs Meehan, Judge Henshaw W W Foote, the Misses Tompkins and all the rest Miss Craft leaves on Monday for San Jose to be gone a week

* * *

The event of next week will be the Woman's Congress, in which so many of our women are interested Among the speakers from Oakland are Mrs Wilkes Miss Conners Mrs Van Pelt, Dr McLean, Miss Catherine Graydon, President Kellogg and Mrs William Keith of Berkeley and Mrs Harriet Russell Strong, now of Los Angeles but formerly of Oakland All these things will attract the Oakland contingent in numbers, and the town will be deserted during the week

* * *

Of course the big event of the week and the only one any one cares to hear anything at all about was the Fabiola Fete Wasn't it a shame it had to look like rain and keep so many people at home and then it didn't rain after all I could have wept, for I wore an old gown instead of my newest, stunningest one, built for the occasion However, it will be all the newer for Castle Crags The rain kept away a good many people, I fear and some of the entries as well The procession was much shorter than last year, but on the whole, more artistic As so many of the decorators have been south, I suppose these are the results of the new ideas Of course, Mrs Bowles' tally-ho was a dream, and one of the prettiest things in the procession, though, for artistic merit, I must say I think the Maud Muller hay-wagon one of the prettiest things I have ever seen That burlap harness and the hay rope harness was really exceedingly clever Mrs Bowles girls wore pretty gowns Myra Prather was seated conspicuously as was Belle Hutchinson and Amy McKee All the Bowles girls were in white with white hats and pink roses Of the 'Thirteen' girls Lillian Strong looked very charming in white and yellow They were awfully cut up at not getting a prize, though they smiled so amiably The girls in Mrs Fairchilds pink geranium rig had pink roses nestling against their hair and they were stunning Jo Chabot looked pretty in her yellow marguerite rig The quaint hats the girls wore were marguerites Even the horse had one May Burnham chaperoned the girls, and little Remi Knight posed as footman Etta Knight was one of the Maud Mullers Her seat was high, and her hair didn't seem to get as terribly frouzled by the wind as the rest of them They were a terribly wind blown company by the time the wind had finished with them The Gaskill rig was perfectly stunning That red white and blue artillery must have been a lot of work It was certainly perfectly novel and delightful John Cunningham was one of the artillerymen and Vernon Waldron the other, while Varney was in command I was glad Marietta Snell got a prize with her burros It was such a cute rig The dog cart of Percy Tabor's was cunning and Grace Gorrill's English dog cart done in pink with three little girls in blue was really as dainty as the dawn Marietta Haven was particularly sweet in a stunning pale blue gown Nellie Latham and Ethel Green drove a beautiful creation in white marguerites with a blanket of them on the horse The Reliance Club and some individuals made fine showings, but I didn't admire the equestrians as a class They were too tawdry

There was hard work among the judges Some people found it almost impossible to agree with anybody Richard Mansfield was not there, but his wife was

* * *

The luncheon was lovely It was under the supervision of Mrs Judge Yule and Mary Hallahan catered Everything was good to taste and see even to the sandwiches and the lemonade that prevailed later in the day Mrs Selby gave a supper to thirty-five young friends after the parade

Did you notice how few of the participants of last year entered at all this year? Miss Susan B Anthony was in a carriage decorated with suffrage colors, and was cheered all along the line

Among the throng I noticed Miss Foote the Misses Tobin Miss Wilcox Miss Whitney, Clara Tucker T A Williams, W Frank Pierce Phil Remillard Mr and Mrs Carl Knight the Misses Knight Miss Nicholson Mr and Mrs Chamberlain, Carl and Maud Howard Mr and Mrs Seward McNear, Miss Minnie O Neil, Fred Stolp, Will English and lots of others

I think the bicycle players ought really to have better prizes They were such a feature of the procession too Really, the ladies will not make so much The rain kept a great many from going out who had quite intended to This made receipts fall off, but the expenditures had been scrutinized even closer which made the ladies come out about the same as they did last year

It was certainly very charming all through Brix Smith and Miss Fitzgerald were among those who did not enter this year though last year they were prominent Mrs Charles D Pierce did not enter this year, nor did Mrs F M Smith who is away Mrs Requa and the Glascocks were there.

Really I am so tired of blaring colors and rainbow figures that I hardly know what I am writing My mind is full of pink girls in white bonnets, and I hope my dreams may be

So, good night, from the

MEDDLER.

THE COGHILL CARD PARTY

Mrs T B Coghill gave a very pretty and attractive card party at her home on Jackson street on Thursday afternoon Mrs Coghill was assisted in receiving her guests by her mother Mrs Stanly The house was very beautifully decorated, the parlors in red and white roses and the dining room in pink Extremely pretty prizes were given. The first prize was an exquisite Bohemian glass puff box, daintily covered with gold filagree while the second prize was a cut glass mucilage bottle The booby prize was a white cushion embroidered in silk and lace

Among the guests were Mesdames R D Fry, Stuart Baldwin, Sutton Pedar Sather, J W Gray, K. Bulkeley, Milton Bulkeley, W L Oliver Van Loben Sels E C Farnham, C R Jones, Remi Chabot Shelby Martin L L Bromwell C R Allen George W Grayson, Williams Taft Sweet Wright, Henry Wadsworth, E L Lukins, C Holt J N Knowles J A Folger, Arthur Thomson H. K Belden Sumner Bugbee George Wheaton Gordon Stolp, Fred Stolp M W Kales R G Brown A Schilling W H Bailey, W H Harries J F Dean, James Allen Edwin Goodall George August Fred Merritt, Cutler, James McClure E Marwedel, Frederick Stratton, P Evarts, Victor Metcalf, Hughes, J D Isaacs, J A Stanly

THE NICHOLSON PARTY.

Mrs Dr Nicholson gave a charming card party this week to a few intimate friends She was assisted in receiving by the Misses Nicholson There were several clever card players present and the result was that six of the players had to cut for the first prize which fell to Mrs Von Adelung Among those who were present were Mrs John Francis Smith Miss Libbie Moffitt Mrs Edward Von Adelung Miss Boland Miss Ray Vrooman Mrs Harry Thomas Mrs Edward DeGolia

A FINE ENTERTAINMENT

Carita Chapter No 15, Order of Eastern Star gave a very delightful entertainment at Masonic Hall, Alameda, on Wednesday evening

The first part of the programme was as follows

Piano Solo ... Miss Ella Graves
Recitation "The Minuet"
Miss Amy McFarland
assisted in the dance by the Misses Nita Shepard, Alma Sevening and Pearl Hollingberry
Tableau ... "The Fates"
Vocal solo ... Miss Josephine Patterson
Recitation ... Miss Florence Young
Selection ... Oak Grove Quartette
Tableau ... 'Good Night'
Vocal Solo ... Mr Frederic Purdy

The second part consisted of William Dean Howells' farce, 'The Mouse Trap," which was very cleverly presented by the following cast

Willie Campbell (caught in his own trap) ... Jesse Ives
Mrs Amy Somers (a widow) ... Mrs George Sturtevant
Mrs. Agnes Roberts (sister to Campbell) ... Miss Alice Hand
Mrs Miller (an afternoon caller) ... Mrs. T Merwin
Mrs Curwen ... Mrs J Bliss
Mrs Bemis ... Mrs E Minor Smith
Jane (a servant) ... Mrs. V Hand

THE WHEELMEN'S BANQUET.

The Alameda Cyclers Club celebrated the first anniversary of its organization on Monday evening by a sumptuous banquet given by the newly installed officers to the members An excellent literary and musical programme was given as follows

Opening address by President Jesse Ives; flute solo by W. A. Park; sparring exhibitions between W M. Ramsey and F. E. Graham and between C. S. Shafer and H. Kleupfer; recitation by F. S Hoyt; song by A Thorning; original poem by Herbert L. Clark; song by E. Friar and clog dance by F. Foley.

After dinner speeches were made by the following named as called upon in turn by President Ives E M Whalley M E Gaines, J Stubbs E A Gifford, J A Rounds and J Scholton

During the evening Louis Sansome presented President Ives with the emblem of his office in the shape of a handsome silver mounted gavel

There were present over ninety members who all joined in the expressions of the president who declared the club and its membership to be equal in general good fellowship to any similar body of wheelmen in the State

THE HEWES PARTY.

One of the pleasantest events of the past week was the surprise party tendered Miss Edna Hewes at her home, on Tuesday evening in honor of her sixteenth birthday Miss Bessie Cotton very carefully managed everything so that it was a complete surprise The evening was spent in music games and dancing and while the young folks were enjoying dainty refreshments Miss Bessie Cotton in behalf of the Alpha Garland of Flora's Daughters" of which Miss Edna is a past officer, presented her with a handsome piece of silver the remainder of the evening was spent in dancing

Among the guests were Misses Cordie Bishop Bessie Cotton May Hawkett Ethel Hans Carrie Oliver Zella Osborn Anita Oliver, Adah Brown, Mabel Pierce Mabel Fish Hazel McGraw, Muriel Blake Edna Girian, Katherine Gray Grace Rutherford Messrs Earl Little Arthur Fish Albert Church, Ed Railton Seymour Phelan, Paul Otey Fred Brown Hart Wilcox Gerald Otey Clyde Carman Ed Pearce Rene Cuvellier, George Davis George Railton Irving Burrell, Miss Hazel Pierce and others

THE DAY ANNIVERSARY.

On Saturday evening last Mr and Mrs Charles Day celebrated the fourth anniversary of their wedding at their cosy home 967 Fifth street The evening was most enjoyably spent in songs, recitations games and dancing An elegant supper was served during the evening in the elaborately decorated dining room It was a late hour when the company dispersed, after a most enjoyable evening

Those present were Mr and Mrs Charles Day, Mr and Mrs Wm Stuart, Mr and Mrs W P Slattery, Mr and Mrs. H. J Cruz, Miss Kittie McKeon, Miss Nellie McKeon Miss Maggie Harty, Miss Nellie Harty, Miss Bessie Lynch Miss Nora Clark, Miss Annie Nobmann, Miss Minnie Nobmann, Miss Mamie Clark ,Miss Josie Clark Mrs Luke, Misses Luke Wm Burke, Louis Swasey, Daniel Ring, Jos McKeon, Jas Clark Walter Clark, Frank Lynch, Wm Smith

DUDLEY THOMPSON.

The marriage of Miss M. Lydia Thompson daughter of Mr and Mrs Rees B Thompson, to William T Dudley Jr son of the late Hon and Mrs William L Dudley, will take place on Tuesday, June 9th

THE LEMMON RECEPTION.

Professor and Mrs Lemmon gave a very enjoyable reception at their home on Telegraph avenue last Saturday evening in honor of their distinguished guest Mrs Wolcott She is a scientific writer of national reputation and a number of the leading literary and artistic people of San Francisco and Oakland attended the reception

THE TRINITY SOCIAL.

The ladies of Trinity M E Church of Berkeley gave a "birthday party" on Thursday evening Each one who attended brought a little bag containing as many pennies as he or she had had birthdays A large number were present A musical and literary programme was excellently rendered during the evening The Delta Epsilon Quartette consisting of Messrs Charles Arthur and Sidney Elston and Frank Argal, favored the company with several vocal selections Among the other numbers was a recitation by Mr Haufton cornet solo by Miss Shipley, vocal solos by Misses Sullivan and Welheim, and a whistling solo by Miss Olive Truett of San Francisco Mrs Irwin acted as accompanist

DERBY-GRAY.

Father Gleason's Church was the scene of a pretty wedding on Tuesday afternoon, when Miss Kitty Derby and William Geary were married Both are prominent in society circles of Twenty third avenue The marriage services were performed by Father Gleason in the presence of a large number of friends The bridesmaid was Miss Geary and Samuel Derby was best man The bride wore a becoming traveling suit of light gray and pink The bridesmaid wore a street suit of terra cotta silk Mr and Mrs Geary will spend their honeymoon in Stockton and their future home will be in Los Angeles

STRATTON POSTER EXHIBIT.

Mrs Fred S Stratton's poster exhibition on Monday and Tuesday was the largest social event of the week It was a delightful affair and was both unique and instructive The pretty home of the Strattons on Harrison street was hung with the gorgeous posters Mrs Stratton wore a very becoming gown of black She was assisted in receiving by many of her numerous friends Among them were Mesdames H J Lee, D Henshaw Ward, Allen H Babcock, Frank L Brown, C O Alexander C F Houghton, George W Percie, Victor Metcalf, H C Taft W I Reed Mark L Requa Harry F Gordon, R T Stratton, F I Kendall, W H Chickering, E H Kittredge, T C Coogan, R W Gorrill Lewis Tashiera, R S Knight, J G Allen, and the Misses Florinne Brown, Nellie Chabot Georgie Strong, Annie Sessions, Caroline Little Mary Whitney Mattie Knowles Swain, Judson, Everett, Grace Gorrill, Ethel Kittredge, Annie Herrick, Florence Dunham Louella Williams, Hattie Hall, Bertha Wilcox.

THE EASTON TEA.

Mrs Kimball Easton of Berkeley gave a tea this week in honor of Miss Cullen. Many Oaklanders were present.

A CLIFF HOUSE DINNER.

A crowd of Oaklanders went to dinner at the Cliff House one of the moonlight evenings last week. Among them were Mr. and Mrs H. K. Bolden, Mr. and Mrs Sumner Bugbee, Mr. and Mrs. H. C. Taft and Mrs. Sweet.

HAZEL CURTISS PARTY.

Miss Hazel Curtiss will entertain a number of her friends this evening at her home on Sixteenth street, East Oakland.

ALLEN-JOHNSON

On last Wednesday night one of the most largely attended weddings that has taken place in colored circles in this city was performed at the A. M. E. Church on Fifteenth street near Market. The bride was Miss Idella May Allen, daughter of Isaiah Allen, who has long been a resident of this city. The groom was W. H. Johnson The Church was filled with people Charles Butler acted as best man and Miss Minnie Ferguson as maid-of-honor The grooms man was Ben Morehead and the bridesmaid was Miss Ida Disard. Misses Mamie Handy, Orinda Cowen, Flora Disard and Bertha Williams acted as ushers The ceremony was performed by Rev Mr Pointer After the marriage there was a reception at the residence of the bride's parents on Seventh street near Adeline which was largely attended A bridal banquet was spread around which all the guests gathered Mr and Mrs Johnson were made the recipients of many beautiful presents They have gone on a wedding tour to the south.

EXEMPT FIREMEN'S BALL.

A very successful ball was given last evening by the Exempt Firemen's Association in Germania Hall The hall was beautifully decorated with flags, hunting and flowers There were over 150 couples present The Exempt Firemen attended in full force and wore the regulation uniform with red shirts and firemen's belts The dance music was delightfully inspiring and dancing was continued until a late hour

Fred A Campbell acted as floor manager He was assisted by Martin Ryan

The floor committee consisted of F W Gartner Dominick Barrett, M J Hallahan, E C Voorhees, J P Cahill, Con Hooley Orrin Allen.

Herry Evers O C Kirk, Owen Lafferty W W Moore D N Aherns, D S Hirshberg Jerry Tyrrel, Louis Schaffer and Joseph Harris constituted the reception committee

FUTURE EVENTS.

Mrs George Percie has issued cards for an "at home' to take place next week

The Chi Phi and Beta fraternities of the State University will give luncheons on Class Day May 9th

The Ebell Society will give a poster exhibition next Saturday at the Ebell rooms for the benefit of the West Oakland Kindergarten Mrs Fred Stratton's and Mrs George Wheaton's collections will be on view besides a number of other private collections

MRS. WOODS TEA.

A delightful high tea was given at the home of Mrs I D Wood on Twenty-third avenue Monday afternoon and evening in honor of Franchise Day of the W C T U Mrs Wood is the superintendent of the franchise department of Twenty-third District About thirty guests were present during the afternoon prominent among whom were Mrs Bledsoe and daughter, Miss Effie Bledsoe, of Berkeley, and Mrs Brooks of the Equality Club The house was beautifully decorated in pink and cream roses intermingled with delicate green vines In the evening about forty young people were present

During the evening an excellent musical and literary programme was rendered as follows Piano solo by Miss Bertha McDonald, vocal solo by Miss Angie Watson, recitation entitled "The Clown's Baby," Miss Alice Wood, vocal solo Mr Teeple, cornet solo, Esther Wood piano solo, Mrs' Atley. The rest of the evening was spent in games.

ST. AGNES GUILD.

The Young Ladies' Auxiliary of St Agnes Guild of Christ Church, Alameda will give a social entertainment at Blanding Hall next Tuesday evening. The Programme will consist of music by Yanke's orchestra vocal solo, Miss Lunt, piano solo, Miss Cohen, music on the mandolin and guitar by the Misses Mecartney and Elliott, the Magic Mirror," and Gibson Tableaux under the direction of the Misses Cooke and Fisher, and Sterling Coyne's popular farce, 'The Little Rebel" under the management of Mrs Langstroth The cast of characters will be as follows

Mr Stephen Poppincourt ... Mr Don Telle
Arthur Ormeston ... Mr George Whitney
Mrs Wingrove ... Miss Marie Victors
Laura ... Miss Mamie Gibbons
Kitty Vinks ... Miss Maud Russell

Refreshments will be served by the young ladies after the entertainment.

THE CRELLIN PARTY.

The Club of Thirteen was charmingly entertained by Miss Laura Crellin at a theater party on Thursday evening at the Macdonough After the theater was over, Miss Crellin entertained the club at an elegant supper at her home The table was very artistically decorated in Jacque roses and red satin ribbon The souvenirs were dainty red heart-shaped bon bon boxes The girls looked, as usual very charming and the evening was voted one of the most delightful the club ever spent

Mrs Crellin chaperoned the party, which contained the following Miss Laura Crellin, Miss Mona Crellin, Miss Grace Holt, Miss Margaret Knight, Miss Emma Mahoney, Miss Jennie Rawlings Miss Carrie Ritter, Miss Coralie Selby, Miss Lillian Strong Miss Louise Simmons Miss Mary Whitney, Messrs Roger Fried, Fred Marston, Eugene Beck, Stewart Rawlings, A A. Moore, Jr., John Moore, Will Horn, Frank Horn, H. Lang, Walter Henry, Tom Phoebe, Prentiss Selby and Will English.

PERSONAL AND SOCIAL.

Rev. Mr. Jatho has returned from Napa.

D M Whitney is in Napa.

Charles N. Fox is in San Jose.

F Becker is at the St, James, San Jose.

Captain James Johnson is visiting his son F. C Johnson, at New Town landing.

W. B Webber is in Stockton.

J Westlake is in Stockton.

D A Faulkner has returned from a visit in Woodland

Henry A Reichsrath and Miss Margaret L Boos were married Wednesday by the Rev H .E. J. Ongeith of Alameda

Miss Mamie Pollted of Van Buren street Alameda, departed for Seattle on the ship Spartan last Saturday. She expects to study marine art on her trip

Mr and Mrs J L Howard of Vernon Heights have gone to Seattle.

Mrs Pedar Sather will soon leave for the East where she expects to spend the summer

Miss Maud Howard who is at present attending lectures at Stanford University, will leave on May 15th for the East accompanied by her brother in order to attend the wedding of Shafter Howard and Miss Mollie Hunter to be celebrated in the early part of June at New Port

The Ladies' Art Society of St Andrews' Episcopal Church will hold a sale of work in the Guild room of the Church corner of Ninth and Cypress streets on the afternoon and evening of Thursday, May 7th Refreshments and a good programme will be given

Miss Grace Price gave a party to her friends in honor of her fourteenth birthday last Friday evening, at her home in West Oakland.

August Benzon, a well-known young musician of this city, returned last Friday from a two months trip to China, Japan, and the Hawaiian Islands He entertained a party of his friends Sunday evening in honor of his return.

A steamer trip around the bay is being arranged by the Seniors of the High School The trip will be held on the 9th of May The party will take in all points of interest on the bay, not failing to visit the scene of the Blairmore disaster and the battle-ship Oregon.

A grand ball will be tendered the delegates to the twelfth Grand Council Y. M. I, at N S G W Hall in Haywards on Tuesday evening, May 19th

The following excellent musical and literary programme will be rendered at an entertainment for the benefit of St Mary's Parish at Elite Hall on Monday evening

Vocal Quartette ... Sleigh Riders' Serenade
Merrs J W Solen G E Hayward, J L Trapp, H J Swords
"The Waves" ... Chorus by Our Little People
Recitation ... Miss L. Donovan
Piano Solo, "Bonree ... Scarlatti
Miss L Ferris
Specialties ... Mr Wm. Hynes
Flower Drill ... Pupils of St Mary's
Vocal Solo 'The Island of Dreams"
Miss C Hayward
Violin selections The Lynch Children
"The Combat' ... Walter Scott
J Henry Long
Concert Recitation Jephtha's Daughter
Pupils of St Mary's
Vocal Duet "The Two Sailors"
Messrs J W Solen, R G Drady
Cornet Solo ... Miss Irene Lynch
Recitation ... "Printing the Rock"
B T Flood
Specialties ... Mr Alex Rosborough
'A Colonial High Tea'
Guitar Solo Old Folks at Home"
Miss E Ferrer
Vocal Solo "The Holy City"
Miss C Hayward.
Recitation "The Engineer's Story"
H J Swords.
Vocal Solo ... 'Killaloe"
J Henry Long
Tableaux

Zanzic, the White Mahatma Tells past present and future. Hotel Metropole.

Mrs Dr Stockham
Has returned to Oakland for an indefinite time Has had many years experience as a general practitioner Successfully treats cancers tumors Brights disease and diabetes Consultation free Hours, 8 to 11 A M and 2 to 4 P M Room 4, Playter Block, corner Fourteenth and Broadway Residence 766 Nineteenth.

Our Mother's Mush is made in Oakland.

Highest of all in Leavening Power.—Latest U. S. Gov't Report
Royal Baking Powder
ABSOLUTELY PURE

The Owl Drug Co.
CUT-RATE DRUGGISTS
TENTH AND BROADWAY,
OAKLAND.

"WHO STEALS MY PURSE STEALS TRASH"
does not hold good when your selection is taken from the beautiful line of sterling Silver-mounted Combination Purse and Card Cases on exhibition in our Showcases,
50c and Upwards.
A Real Luxury—HURD'S STATIONERY
A complete line in Boxes—Tablets—bulk—all quantities—all—prices—a
BEAUTIFUL line at 25c a Box.
Do not fail to get one of those elegant Manicure Sets at 25c—on sale today

Goods delivered FREE in Alameda, Berkeley, San Leandro or Haywards, whether your purchase be 25c or $25.
We Will Deliver Drugs, Medicines and Toilet Articles FREE of FREIGHT or EXPRESS CHARGES to any Railroad Point within 100 MILES of Oakland, when purchases amount to $5 or over—PROVIDED orders are accompanied with the money. SEND FOR PRICE LIST.
Agents for Dr. Edison's Obesity Goods.

For Stylish Millinery
Ladies should call on the
Misses Jones & Hayden,
Formerly Mrs. Laymance's head trimmers New parlors,
Nos. 22 and 23, Blake Block,
Upstairs.

"The flowers that Bloom in the Spring"—in all the beauty of their artificial re-incarnation, together with feathers, ribbons (latest shades and sizes) and the many miscellanies of Spring Headgear can be found and bought at the lowest prices at
"THE WONDER"
A DISTINCTION WITH A DIFFERENCE: Some millinery stores have some spring novelties; other millinery stores have other spring novelties.
But the "WONDER" Has all the Spring Novelties.
STORES—San Pablo, near 14th.
New Broadway, near 14th.
Washington, near 10th

FOR THE NEXT TEN DAYS
A Large Water Color Portrait and one dozen Cabinet Photos
For $3 only A FINE CHANCE DON'T MISS IT.
First-class work for almost nothing. Call at once at Studio and see about another special Premium Portrait that is offered in connection with above.
J. D. OTTNAT, 1119 Jefferson St., Cor. 13th.

CENTRAL BATHS AND BARBER SHOP
Largest and Best Equipped in the City.
If you desire our services at your house by the day, week or month, call up Telephone 1382, 2 bells.
14th and Broadway. Central Bank Building

PART 2. OAKLAND TRIBUNE PAGES 9 to 12.

OAKLAND, CALIFORNIA, SATURDAY EVENING, MAY 2, 1896

CONCERT, CHOIR AND SONG.

Elaborate Musical Events Are Being Given in Oakland.

MANY MAKERS OF MELODY.

Artistic Productions Given and Many More Listed.

LOCAL TALENT IN THE LEAD.

Echoes and Gossip of Doings of the Leading Artists.

Rivarde is now a thing of the past, but to say he was not the reigning feature for night would be nothing short of falsehood. However to attempt to give space to his work in this letter would be entirely superfluous for all the musicians have heard him and are able to judge his merits. If any did not have the pleasure of listening to the virtuoso's playing, the many published accounts tell the tale and the unanimity with which critics agree to his cleverness only expresses the popular sentiment.

Judging from the make-up of the audience at his concert, it was a wise move on the part of the managers of the concert and recital to be given at the First Unitarian Church on the same night, to postpone their affair, for though their attraction would have drawn their friends other who would like to attend could not have done so in the face of such a strong opposition attraction. Now the postponed concert is the feture of the week and a big attendance is assured.

* * *

Under the skillful management of D. P. Hughes the Orpheus Club affair could not been anything but the big success which it was. The voices are exceedingly well balanced and the chorus work is pleasing in the extreme.

* * *

Alfred Wilkie's concert and operetta last night was a pronounced success for Berkeley. The really meritorious work deserves an audience from a larger center, though without doubt many of the Berkeleyites in attendance were just as appreciative as could be desired.

The fact that Calve is soon to be with us, is a pleasing anticipation indeed. It is stated (though whether on good authority or not, is hard to say,) that the famous singer is so entranced with America, that she will desert her castle farm on the banks of the Rhine to make a permanent abode here.

* * *

An Eastern critic writing of Ellen Beach Yaw, who is so soon to favor the Coast with her presence, says:

"No one will dispute Ellen Beach Yaw's claim that she can reach a higher note than any other living singer. Miss Yaw, when last heard at Carnegie Hall, performed all that has been said of her in reference to her high notes, but her voice, though pure and flute-like, is deficient in expression and feeling. The singer has an interesting personality. Her form is slender and graceful, her face pale like one of Burne-Jones's pictures, and her features classic, and she has a wealth of golden hair that she arranges becomingly on her head like a halo."

* * *

Fanny Bloomfield Zeisler, the well known pianist, is to give several concerts in San Francisco and Oakland early in the autumn. In a sense this young woman is an American, for though she was born in Bielitz, in Austria, in 1865, the mistake was promptly rectified by the removal of her parents to Chicago, where the future artist arrived before she had reached the age of 2. When she had reached the piano age she had lessons and ever since that time she has been an intense and patient worker. Essipoff heard her when the unruly Russian genius was playing in Chicago, and, recognizing the child's talent, advised, as a dutiful wife should, that she go at once to Vienna, to Leschetizky. So to the man who has since become famous as Paderewski's master she went, and for five years Fanny Bloomfield studied with him. She made her debut in Germany and it is in Germany that she made her greatest successes, though her home is still in Chicago.

* * *

There is an interesting fact worthy of attention.

W. Lascelles-Scott, writing upon modern explosives and their composition, mentions among other things that they are extremely susceptible to music. This is a new and unsuspected danger, for which some of the discoveries of Keeley have, however, prepared us. Mr. Lascelles-Scott says: "When an 'intense' explosive is approaching its 'critical' state, and its molecules therefore are in a condition of very unstable equilibrium, the sudden emission of a musical note will frequently bring matters to a climax and induce detonation.

"Nevertheless, if cordite, for instance were employed and stored in India, and at a certain place it was approaching its critical stage, the music of a passing band might explode the whole magazine."

Discussing the question of securing the safety of these high explosives, Mr. Lascelles-Scott suggests that each of them should be enclosed in a vacuum through which the fatal musical notes would not penetrate.

* * *

It is with pleasure that I learn that steadfast patrons have come to the rescue of the Tenth Avenue Baptist Church choir. This useful aggregation of singers will not be allowed to depart from the church, but will be able to continue on in the service, for ample funds are now in sight.

If preachers and church members in general only realize the importance of good music at their services, there would never be a question of dropping the choir when expenses are heavy. By all means the music is one of the chief charms of a religious service and this fact even the most devout will admit. It takes money to run a church and very often the pastor has not sufficient magnetism or ability to fill the pews of his church. In consequence the receipts are not up to the standard. Put a good song service to the front and even if the pastor is somewhat lacking in ability, his choir will fill in the breach. The gospel makes frequent mention of praising the Lord with music and why, at this date of advancement, should any see fit to depart from the custom. The matter is one for serious reflection, for to the minds of many the choir is of equal importance with the pastor.

THE TENOR.

"GRASSES AND FLOWERS."

An Original Cantata Entertains Unity Chapter.

At the session of the Unity Chapter, No. 65, O. E. S., Monday evening, an entertainment followed the business meeting. It consisted of an original cantata, composed and prepared by Mrs. Jennie L. Thorp, a teacher and writer of music.

The cantata was a representation of the "Grasses and Flowers." The flowers, on account of their gay coloring, looking with contempt upon the plainly dressed grasses. Their pride and disdain were sung by a soprano chorus of seven voices to which an equal number of altos replied, showing that their life and color were given by the same wise Creator and that they fulfilled their mission.

The gay colored sisters gracefully begged pardon and the grasses and flowers united in sweet harmony of both color and sound. So pleasing was the appearance of the lasses and so sweet the singing that they were encored most heartily.

A duet was sung by Hattie Savage and Irene Le Noir, supported by Fannie Darling, Lillian Lane, Margarite De Camp, Hattie Darling, Georgie Lambert and Lilie Odermatt, soprano, and Beatrice Potter, Maggie Lund, Lillie Nichols, Ruby Brown, Florence Dunn and Bertha Streuber, alto.

The movement as well as the music was beautifully perfect and the auditors seemed to be in "fairy land" for the time but this fancy was dispelled by an invitation to the banquet room where an abundant and palatable repast was spread.

The presiding officers, Miss Mary Moore and J. W. Umphred, made the guests feel at home and Unity Chapter sustained its reputation of being one of the most social in the State.

THE ORPHEUS CLUB.

The Inaugural Concert of the Season a Big Success.

The Orpheus Club gave their first concert of the season on Thursday evening in the First Unitarian Church. The Club rendered the choruses in their usual excellent style and have added several songs to their repertoire. The club has been heard so frequently in the past that any criticism of their singing is unnecessary. It is enough to say that not only their high standard of work is upheld, but that it is improved. The tenors were noticeably stronger than at the last concert.

J. M. Robinson sang the baritone solo in Beschlutt's serenade in a delightful manner. H. D. Gaskill was heard to good advantage in the baritone solo of the chorus, "Sing, Sing, Music Was Given," by J. H. Brewer.

The club was assisted by Mrs. Olive Reed, contralto and Bernhard Mollenhauer, violinist. Mrs. Olive Reed was in excellent voice and sang Saint Saens' "Fair Springtime Beginning" exquisitely. In response to an enthusiastic encore she gave "Thine Always" in a delightful manner.

Bernard Mollenhauer rendered Ernest's "Papegeno Rondo" in a good style and on being encored gave Schubert's "Serenade" with much feeling and expresssion. Mollenhauer is a great favorite with Oakland music lovers and deservedly so, as he plays with accuracy of technique and with expression.

Of the choruses given by the club perhaps the two, "Sing, Sing, Music Was Given," and "Doctor St. Paul" won the most applause.

The programme was as follows:

1—Prayer Before the Battle....Wagner
2—Love as a Nightingale.....
.....E. L. Engelsberg
3—Serenade ..... Beschultt
4—Papegeno Rondo.....H. Ernst
5—Sing, Sing, Music Was Given,"....
.....J. H. Brewer
6—The Golden Ring.....Folksong
7—Fair Springtime Beginning.....
.....St. Saens
8—Gypsy Dance.....Sarasate
9—Doctor St. Paul .....Zetter
10—Hymn of Praise.....H. Mohr

GOING EAST.

Mrs. Maude Berry Fisher to Have a Big Testimonial.

Mrs. Maude Berry Fisher, who is soon to leave for the Eastern States to continue her musical studies, has been tendered a testimonial benefit which will take place on Friday evening, May 15th, at the First Presbyterian Church in Oakland. She will have the assistance of a quartet consisting of Mrs. Charles Dickman, Mr. Thomas Rickard, Mr. Benjamin Clark, and the beneficiary, and also the choir of the church, consisting of forty voices. An interesting programme is being prepared.

WILKIE'S CONCERT.

"Widows Bewitched" Delights a Berkeley Audience.

The charming operetta "Widows Bewitched" by Virginia Gabriel was given last evening under the direction of Alfred Wilkie at Shattuck Hall, Berkeley. The accompainments were given by the Berkeley Orchestral Society, which is composed of the following: First violin, Mr. J. S. Drew; second violin, Mr. J. Rodney Brown; flute, Mr. C. S. Merrill; cello, Mr. R. E. Yardley; piano, Mr. Fred H. Clark.

Preceding the presentation of the operetta, the orchestra rendered the overture "Les Sirenes," and Fred H. Clark sang "Stranded," in an acceptable manner. A delightful number on the programme was Professor Adelstein's lute solo, Schubert's "Serenade." The lute is an instrument very rarely played, although it is one of the most expressive and harmonious instruments. The operetta was then presented with the following cast:

Marie, Marquise de Montaubry, Miss Florence Doyen; Rose, Comtess de Berg, Miss Daisy M. Cressy; De Fremont (disguised as Professor Parabole), Mr. Alfred Wilkie; D'Albret (disguised as l'Abbe Dufort), Mr. Charles M. Elliot. Several old-time favorite songs were introduced, namely: New song, "To Daphne," (John Leechman) Alfred Wilkie; "One Spring Morning," (Nevin), Miss Daisy M. Cressy; "Ben Bolt," (Kneass), Alfred Wilkie.

The music of the operetta was bright and taking and the singers were in excellent voice. Alfred Wilkie's voice was wonderfully clear and sweet and his exquisite rendering of "Love Is Gone a-Maying" and "To Daphne," deserves special mention. He took his part in a delightful way and is an excellent actor. His duel scene with "D'Albert," (C. M. Elliot), was an exquisitely delicate piece of humor and aroused the enthusiasm of the audience. The minuet danced at the end of the performance was a graceful and charming finale. A large audience was present at the performance and testified its delight and approval by frequent applause. It is to be hoped that Alfred Wilkie will present the operetta in this city soon.

RIVARDE AND LACHAUME.

An Artistic Entertainment by Two Noted Performers.

The Rivarde concert at the Macdonough last Wednesday was a brilliant climax to the group of star musical events with which Oakland has been favored this season. The programme was thoroughly delightful and artistic and after the andante of the Mendelssohn concerto Rivarde was established in the minds of the critical audience as one of the greatest, if not the first of living violinists. His floating ethereal tone fairly throbs with life. There is a depth and strength in it which one feels as well as hears, and in the last movement of the concerto he displayed a marvelous technique. The Airas Russe of Wieniawski were a revelation. The poetic, passionate nature of the man pervaded and dominated the music and wrought up the audience to a frenzy of enthusiasm.

The pianist, Lachaume, was greeted like an old friend. He won many ardent admirers here last season with Ysaye, and by his brilliant and thoroughly artistic performances has made a deep and lasting impression, and compelled recognition of his claims to first place amongst the great piano virtuosi. Keith, the baritone, was well received, and the orchestral numbers were particularly enjoyable.

FANCY WAISTS.

Materials Are Galore, Colors Are Varied.

Greek gowning may be graceful, it may be healthful, but happy we that need not wear it. Greek dress did not give us the separate waist, and what more graceful, more comfortable than that? Much has been said about it, and many times has its downfall been predicted. Yet still the fancy waist lingers, and in our hearts we wish that it may always.

New models are continually coming to the fore. Many are made of embroidered grass linen with dainty fronts of pale colored chiffons; others are entirely of chiffon being made with very long blouse effects all around, belted in with loosely twisted ribbons. A charming effect was attained by the use of chiffon woven in reseda and a deep carnation shade belted in with carnation ribbon.

In cheaper materials, a particularly graceful design of black organdie is shown. It is worn over rose colored satin, with belt, vest, collar and sleeve ornaments of white satin, embroidered in pink and gold.

Another is made of fine white swiss, with groups of three rows of black velvet ribbon and narrow black lace, crossing the blouse front at regular distances. The unique sleeves are made of three deep flounces, adorned to match the blouse. The neck is low cut, and a large black bow nestles at one side. This waist is particularly suitable for a young girl in light morning.

THEIR INERADICABLE FEAR.

Susan B. Anthony and the Rev. Anna Shaw Frankly Discuss Mice.

From the New York Sun.

Susan B. Anthony is afraid of a mouse. Somebody asked her the other day what her opinions on this subject were, and "Aunt Susan" who for half a century has bearded the lion in his den and stood up against the hardest odds imaginable, laughed frankly and said she would like to strike that little animal out of the fauna at the same time that she struck the word male out of the constitution.

"I am sure," she said "that if a mouse were to appear right now I would jump from my chair and scream. It isn't really fear of the mouse, but one is startled at seeing the little creature appear so sudenly as though it had sprung from nowhere. A man would be just as startled, but would express his feelings in a different manner.

"He would not scream, but would say: 'Where did the thing come from?' and he would begin and end his sentence with an oath. We would be just as much startled if a small boy should suddenly and noiselessly bound into the room; and then the mouse has such an uncanny proclivity for crawling up one's skirts."

The Rev. Anna H. Shaw, who looks as if she wouldn't quail before a charge of elephants, also prefers not to have mice moving in her circle of society. She says that she doesn't mind them, however, so long as they remain at a respectful distance from her skirts. Miss Shaw told an interesting story about a mouse.

"I had given a lecture in Cincinnati," she said, "and as I had had a very busy day I found myself pretty tired when I sat down after speaking. I was followed by Mrs. Besant, who lectured on theosophy. Despite my throbbing headache I listened intently and was deeply interested. When I entered the door of my room in the hotel the lights were burning dimly and my head was full of the theory of reincarnation. As my eye chanced to fall on the carpet there was a white object, the like of which had never been seen in earth, sea or sky. Was this a manifestation of the reincarnation of the soul? Its body was white and the size of a mouse, but it had wings, soft, flimsy, beautiful wings that looked like lacework. I tiptoed softly to the bell and called the boy. He turned on the lights and we saw a mouse slip down a hole near the grate, carrying with it two beautiful handkerchiefs which I had left on a chair, and it was these that made the mouse look as though it had wings.

"I have never seen a winged mouse since, nor do I ever care to, if I have to furnish the wings. And so my 'spirit,' or 'manifestation,' proved to be nothing but a mouse. I think that if the lights were always turned on there would not be any people receiving material revelations.

"If a mouse was simply to run across the floor," continued Miss Shaw, "I should not be frightened, but were it to get up my clothes I should certainly not endure it calmly."

Queer Hiding Places.

Chicago News.

Nervous persons do not own burglar-proof safes or have no confidence in them if they do, hide their valuables in various out of the way corners and are happy, forgetting that even in the matter of concealing gold and silver there is nothing new under the sun, and consequently their secret would be no secret to the shrewd burglar should he chance to make them a call. A favorite hiding place for money, especially for bills of large denominations, has always been the family Bible or the unabridged dictionary This is still common in rural places.

Old shoes standing in their proper place directly alongside of new ones are likewise much esteemed, for a great deal can be pushed down into their toes without giving the slightest evidence of the value therein. An old lady living in a New Jersy town had a set of large stationary drawers topped by cupboards built into one of her huge closets. The lower drawer instead of resting directly on the floor, ran on grooves perhaps two inches above it. She would pull out this lower drawer, place her jewel cases in the space left below and then push in the drawer, which she kept filled with linen. In all probability no burglar would ever think of hunting down there, even if he should find he had the time.

So is the practice of sticking money snugly away under a corner of the carpet, particularly under some large piece of furniture. This is a method that has much to commend it. Tea caddies and sugar bowls make excellent temporary safes Another hiding place is the old-fashioned country clock, which is almost historic as a spot for tucking away little bundles of valuables. It is safe to say that the number of women who put away jewelry in pocketbooks under a matress for safe keeping, afterward carefully smoothing the bed down can be numbered by the thousands. The pocket of an old dress that hangs in an unconcealed way in a closet is regarded by many women as one of the safest places imaginable for spare rings, brooches and bracelets, and even for a pocketbook.

Danish Ladies.

They are, of course, as hetrogenious, seducing, disappointing and adorable as the ladies elsewhere. I scarcely know if they form a national type of very clear individuality. The most winsome of them are English in their ways up to a certain point, though they have not the elasticity of movement that an athletic training gives to our girls. Their features appeal to an Englishman; he seems to see in their clear complexions, light hair and gray or blue eyes something more than the glimmering of a personal relationship. They are, moreover, or certainly seem delightly spontaneous and fresh. The curse of mauvaise honte knows them not. This, too, although at heart they are excessively sentimental, and by culture in very many cases devotees of Ibsen. One would expect such an alliance to produce in them much psychological distress. But I fancy their hearts are still sounder than their heads; they would forgive, though perhaps with a pang, where Ibsen's iron-conscienced heroine would exclaim to her husband of about two years' standing: "I have been deceived in you. You are not nearly perfect, and therefore we must part. Farewell." The time may come when they will, as a class, be educated up to the sublime pitch of selfishness (miscalled self-respect) apotheosised in certain modern plays and novels, but it will not come easily.—From the Cornhill Magazine.

Field Marshal Yamagata's military rank is higher than of any other foreigner who has ever visited this country. Foreign generals of various grades have been entertained here, but a Field Marshal is a novelty.

RHODES IN DANGER

The Ex-premier of South Africa Is Liable to Be Arrested.

NEW FACTS CROPPING OUT.

The Czarewitch's Condition Is Declared to Be Serious.

PULITZER'S BIG PURCHASE.

He Has Got a Fine House in the Heart of London.

(Copyrighted, 1896, by Associated Press.)

LONDON, May 2.—The Cape Town E "Cryptogram," as yesterday's Transvaal relation is now termed, is producing an increasing sensation, coupled with deep humiliation. Cecil Rhodes, who by the publishing at Pretoria of the telegrams exchanged between various people just previous to the invasion of the Transvaal by Dr. Jameson and his filibusterers, and who is said to have been the head of the front of the conspiracy, was not only Premier of the Colony at the time, but was also a member of the Privy Council. As the matter now stands, Rhodes and other officers of the British Chartered South African Company are likely to be arrested and it is possible that the charter of the company will be revoked.

It is said that the Secretary of State for the Colonies, Joseph Chamberlain, got an inkling of the affair when Rhodes was in England recently and that the sudden departure of the ex-Premier of Cape Colony for South Africa at the time Dr. Jameson was expected to reach this country was quite unknown to Mr. Chamberlain. Indeed, is is asserted that the latter did not know Rhodes had any idea of leaving England until he was on the high seas and on board a German steamship, otherwise the "Napoleon of South Africa" might have been compelled to await the arrival of Dr. Jameson and the investigation which followed.

The Queen has changed her mind and will not hold any drawing rooms in person this season. The Princess Christian of Schleswig-Holstein (Princess Helena) second daughter of the Queen, will preside at next week's drawing room, in behalf of her mother, the Princess of Wales, being in the south of France. The latter, however, will represent the Queen at the following drawing room.

This change in the plans of Her Majesty has greatly disconcerted a number of people and the feeling of discontent has been increased by the Queen's action in curtailing the festivities, etc., which had been mapped out for the marriage of Princess Maud of Wales to Prince Charles of Denmark.

THE CZAREWITCH.

A private intimation has reached the Court that there is not the slightest hope of the recovery of the Czarewitch. He is said to be in the very last stages of consumption and arrangements have been privately made, in case of his death, to cancel the coronation festivities. There will be instead merely a religious service and some indispensable functions.

Another private intimation which has reached the Court from St. Petersburg is that the Czarina is enciente and hopes are only more expressed that she will present the Czar with a son and heir.

It is reported that the Marquis of Salisbury has decided to appoint Lord Landaff, better known as Mr. Henry Matthews, G. C., who was Home Secretary in Lord Salisbury's last cabinet, to succeed the Marquis of Dufferin as British ambassador at Paris.

The position of the Clyde ship building business is the best it has attained in years. All trade differences have been settled and there is enough work ahead to keep the yards busy in 1896.

In connection with Lord Lonsdale's visit to the German capital, it is said that his trip was also connected with Emperor William's desire to hear just how English society really feels toward him.

It is now said that the Kitson-Playfair suit was settled on the basis of Dr. Playfair paying Mrs. Kitson £8000 instead of the £12,000 awarded her, against which amount the withdrawal appeal was taken. It is added that each side will pay its own costs.

Among the reforms of the new kitchen committee of the House of Commons will be the substitution of waitresses for waiters.

Pierre Lorillard is satisfied with the form of his horses, in view of the short time they have been in the country and he is confident that the best attention horses will hold their own here. He says the American animals are harder and more wiry than the English horses.

The Duke and Duchess of Marlborough are in town and with Lady Blanford are making the final arrangements for a house in London for the season.

The private view of the Academy display of the year is fast declining in popularity as a fashionable function, and yesterday the view attracted comparatively little interest.

The incoming steamers have brought so many Americans that it is already difficult to find first class accommodations in the big hotels.

PULITZER'S PURCHASE.

Joseph Pulitzer, proprietor of the New York World, has retaken Moray Lodge, a beautiful place standing within acres of handsome grounds at Kensington.

Joseph Chamberlain has instructed Sir Robert Martin, who is now in control of the forces of the British South Africa Company, to provide that neither officer or trooper in the employ of the company can in future hold shares in any South African venture.

Most of the theaters have been doing a splendid business during the week. The latest craze is "The Geisha," the new Japanese play produced at Daly's on last Saturday. There was such a rush at the premier night that a speculator sold a seat in the dress circle for five pounds.

"The Geisha" was pronounced to be the best thing of the kind ever done on the lighter operatic stage.

An American play, "A Night Out," at the Vaudeville, has been well received, and the "New Baby," at the Royalty on Monday, was also successful.

THEATRICAL NOTES.

One of the most remarkable sights in London for some time was the testimonial yesterday afternoon to Charles Wyndham in celebration of the twentieth anniversary of his management of the Criterion Theater. Long before the hour for the performance to commence, all the approaches to that theater were packed with crowds of people watching the arrival in carriages of the fashionable people present upon the occasion. The committee was composed of some of the most beautiful actresses in London, including Esme Beringer, Lily Hanbury, Evelyn Millard, Juliette Nesville and others of the highest society of the dramatic art. The ladies stood at the door of the theater, opened the carriage doors and sold programmes, in which they did a rushing business. Some idea of the success of the programme selling portion of the engagement may be gathered from the statement that Esme Beringer, one of the prettiest of the young actresses present, sold her programmes as high as three pounds each.

Although "The Prisoner of Zenda" is still drawing crowded houses at the St. James, the new play which Mr. Carlton has written for that theater is already in rehearsal. It will be called "The Tree of Knowledge" and will have an exceptionally strong cast.

It is hinted that a new play by Pinero will follow "The Tree of Knowledge," which in turn will be succeeded by Anthony Hope's dramatic adaptation of his novel "The God in the Car."

Clement Scott has written a one-act drama for Leo Stormont. It has for its subject a phase of life in Matabeleland, and comprises a military subject which is calculated to arouse the enthusiasm of English audiences. The new play, which only occupied about twenty minutes in rendition, will be produced about June 1st.

Herman Merivale has written a play on the perennial subject of "Charlotte Corday."

The first performance of "Henry IV," upon which Beerbohm Tree has been so long engaged, will occur at the Haymarket at a matinee performance Monday afternoon, May 4th.

It is rumored that Hall Caine is engaged upon a dramatization of his new novel, which has for its scenery and incidents a phase of life in the east end of London. In this new venture, Mr. Caine has collaborated with Mr. Zangwell. It is rumored that the next production which Forbes Robertson and Frederick Harrison will undertake will be a dramatization of the novels "Magda" and "Tess of the d'Ubervilles," both of which are selected with a view to meeting the requirements of Mrs. Patrick Campbell. M.

Lincoln and the Police Officer.

One night during the civil war, while the loyal part of the City of Washington was greatly excited by rumors, there was a fee fight near the old National Theater. An officer, seeing what was going on, raised his voice and commanded peace. The fighting stopped for a moment; then one of the leaders a notorious bully, pushed back the officer and ordered him to be gone, or he would whip him. The officer advanced upon the bully, and said: "I arrest you." At the word the man struck a fearful blow at the officer's face.

The officer parried the blow and the next instant struck the fellow under the chin and knocked him senseless. The neck seemed to be broken, and a surgeon who was hastily called pronounced the case a critical one, and ordered the man taken to the hospital. There the surgeon said there was concussion of the brain, and that the man would die.

The policeman was in great distress of mind, and, after seeing that everything possible had been done for the injured man, he betook himself to the White House. He was on terms of intimacy with President Lincoln, it appears and, though it was by this time 2 o'clock in the morning, he woke the President and requested him to come into his office.

Mr. Lincoln listened to the officer's story with great interest. Then he asked a few questions and finally said:

"I am sorry you had to kill the man; but these are times of war, and a great many men deserve killing. This man, according to your story, is one of them; so give yourself no uneasiness about the matter. I will stand by you."

"It isn't that," answered the officer. "That isn't why I came to you. I knew I did my duty, and had no fears of your disapproval. But I felt so sorry over the affair that I wanted to talk to you about it."

Mr. Lincoln saw how deeply the man was affected, and answered him accordingly, laying his hand on his shoulder as he spoke:

"Well, go home, and get some sleep," he said. "But let me give you a piece of advice: Hereafter, when you have occasion to strike a man, don't hit him with your fist. Strike him with a crowbar, or something that won't kill him."

The office went home, but not to sleep, says Mr. Lamon, from whose "Recollections" we have extracted the story. The tragedy had produced too great an effect upon him. But he never forgot Mr. Lincoln's kindness, a kindness of which he must have had many previous experiences, or he would hardly have called the President of the United States out of bed in the middle of the night to make him a confidant and sympathizer.—Youth's Companion.

Dr. Depew says that he would be very, very much pleased to make the speech at St. Louis putting Governor Morton in nomination. The latter seems to be in a fair way of winning "laughter and applause."

ART AND AMUSEMENT.

Roland Reed Will Be the Star Attraction Next Week.

"The Octoroon" Will Be Put on at the Oakland Theater

Roland Reed has been given a royal welcome throughout the country. He will play his annual engagement in this city at the Macdonough next Monday evening. Mr. Reed returns this year in a new mask admirably fitted to his own unique style—the effervescent and frothy role of "General Josiah Limber," the hero of Lloyd & Rosenfeld's new satire, "The Politician, or, The Woman's Plank."

From his early advent as the caucus boomer in search of a Congressional candidate with a barrel, to his final appeal to his constituents before the footlights, the walls of the theater resound with shouts of laughter, and the "General" is unanimously elected by his audience as a prince of entertainers. His performance is a most delightful portrayal of the type of the rough and ready politician.

A snap shot of his attitude and expression as he explains the first campaign item to the unwilling candidate—"You see, the boys wanted some refreshments"—would be a photograph of his cleverest and most realistic stage art. A broad caricature laid on with the boldest stroke, his impersonation is inimitably funny throughout. The critic cannot quarrel even with the pronounced Reedisms of the interlocutory campaign ditty, and the Spanish fandango.

"The Politician" is a rollicking play of essentially American humor. There are many clever characters introduced, one of which, the twentieth century girl, is charmingly played by Miss Isadore Rush.

THE ZANZICS.

Commencing next Tuesday, the celebrated Zanzics, the "White Mahatmas," will appear at the Macdonough for six performances, including Sunday evening. Madame Zanzic, Rosicrucian Somnomist, will introduce marvelous manifestations and materializations, and Zanzic will entertain and amuse with strange and startling phenomenas produced by invisible agencies. Large houses are assured. For the opening night, Mrs. George H. Wheaton has organized a theater party of sixty.

RICHARD MANSFIELD.

Richard Mansfield's engagement at the Macdonough for two nights, May 11th and 12th, will prove the greatest attraction of the season. The plays to be presented here will be decided upon early next week. Many have expressed a choice, and the popular demand seems to be for "Beau Brummel," "Dr. Jekyll and Mr. Hyde" and "A Parisian Romance."

Hopkins' Trans-Oceanic Co., including the famous Rossow brothers, is booked for May 13th.

THE OAKLAND.

The Bacon Company will close its engagement at the Oakland next week with a performance of "The Octoroon." This means that one of the strongest pieces in the repertoire of the company has been reserved for the finale. It will be staged with all the picturesque surroundings of the piece, and will undoubtedly be one of the successes of the season.

THE BALDWIN.

With the matinee today and the performance tonight, Richard Mansfield closes his San Francisco engagement at the Baldwin. He is followed, however, by a star aggregation, which will present "The Strange Adventures of Miss Brown." In this piece Eddie Foy will appear, and special bits of comedy have been introduced for him.

THE CALIFORNIA.

Primrose and West's big minstrels follow Roland Reed at the California next week. The company contains forty white artists as well as thirty black ones, and their bill is certainly the most entertaining of any in the minstrel line yet presented.

GRAND OPERA HOUSE.

Edmund Collier, the clever tragedian, has been engaged at Morosco's Grand Opera House to present a series of classic and romantic plays. He opens Monday night in "Virginius."

THE TIVOLI.

The successful run of "Blue Beard" at the Tivoli terminates with this week's performances, and then patrons will receive a treat in the scenic revival of "The Chimes of Normandy." There are very few operas of this class which are more pleasing, but its written charms will be heightened by the elaborate scenery and brilliant costumes. Much new music will be introduced, and the specialties will be entertaining.

THE ALCAZAR.

"Our Boys" is billed at the Alcazar next week. The military spectacle is always popular and with the careful work of Grover's Company, it promises to be excellently produced. New scenery will be a feature.

THE ORPHEUM.

The attractions at the Orpheum are drawing simply phenomenal attendances. The ever popular house is crowded to the doors nightly, and the golden harvest that Manager Walters is reaping is but a just recognition of his enterprise. Hopkins' Trans-Oceanic Artists have made a big hit during the past couple of weeks, and the seating capacity of the house has been tested to its utmost.

Zanzic, the White Mahatma. Tells past, present and future. Hotel Metropole.

REAL ESTATE TRANSACTIONS

DEEDS.

FRIDAY, MAY 1, 1896.

Thos and Rose Latimer to P C Rossi, E Campbell 56-3 S 18th st, S 25xE 110 being lot 18, blk 740; 10.

A V Tuohy to Mary A Tuohy, S Jones st, 290 W Telegraph av, W 60 x S 100, being ptn Jones tract; $2600.

C L Taylor, Alice S and Mary C Blake trs of Ethel Pomroy to Nellie F Witcher, wf W V, Und 2-6 int S Albion st 120 W Telegraph av, S 143.13 W 54 N 142.89, E 54, to beg being the E 24 ft lot 27 and W 30 ft off rear of lots 24, 25, 26, Alden tract; grant.

Mary C Blake to Same, Und ½ int Same; gift.

Alice S Blake and Nellie F Witcher, wf W V, to Chas L Taylor and Mary C Blake trs for Ethel Pomroy, Und 2-6 int S Albion st, 174 W Telegraph av, S 142.89 W 53 N 142.66 E 53, to beg being the W 26 ft lot 27 and E 27 ft lot 28 Alden tract; grant.

Mary C Blake to Ethel Pomroy, Und ½ int Same; gift.

Nellie Witcher, Chas L Taylor and Mary C Blake trs of Ethel Pomroy to Alice S Blake, Und 2-6 int S Albion st 227 W Telegraph av S 142.66 W 3 N 142.43 E 53 to beg being the W 26 ft of lot 28 and E 26 ft of lot 29, Alden tract; grant.

Mary C Blake to Same, Und ½ int Same; gift.

Philip M and Anna C Fisher to John A Hilz, Beg at a pt 75 W of NW cor Peralta av and Spruce st, W 75 x N 102.60, being the W ½ lots 1 and 2, in Plot 17 Amended Map Lake View; $10.

Oakland Water Front Co., crp, to Savings and Loan Society, SE 12th av with W bdry Ro San Antonio, th SE following said W bdry line of said Ro San Antonio to the pt of intersection thereof with SE 14th av SW to a pt, distance 256 SW from the pt in SE line of said 14th av where SW line E-12th st would, if projected SE in a straight line intersect Same, th S W to a pt in the N Pier head line of Oakland Harbor as established by U S Government, th W to a pt from which a pt in SE 12thav extended, SW and distant 320 SW from the intersection of SW of SW E-11th st with SE 12th av bears NE th NE to said last mentioned pt in SE 12th av extended, SW and distant 320 SW from S cor 12th av and E-11th st, th NE along SE 12th av so extended to pt of beg; All of blk 56, of Jas H Larue's Ad in to Clinton and San Antonio except so much as is embraced within and bet SE 16th av extended SW and a line drawn parallel to said last named line and distant therefrom SW 300 ft. All franchises, etc, on said lands; $10.

W W Finch to Mary Finch, Lots 31 and 32, Drexler tract; gift.

W C and Ida C Savage to John L Howard, SE Telegraph and Moss avs E 1020.67, S 692.40 W 1020 N 713.50 to beg, being ptn Moss tract; SE Telegraph and Moss avs 1020.67 th N on a line parallel with E Telegraph av a distance of 10 ft across Moss av to center Old County road, th W 1020.67 S 70; QCD.

John Ristrem to G. A. Ristrem, commencing at SE corner Clifton and Locksley av SE 100 x SW 83, being portion Locksley Square tract; QCD; $1.

Alonzo Moore to Christopher Johnson, E 7th st 150, S University av S 50 x E 135, being lot 17, blk 97, tract B, Berkeley L, and T. I. Association; $10.

Louisa G. Serpa to Felicia E. Silva, 10 acres beginning in middle of County Road No. 1008 at a point distant SW 9.61 chains from most E corner survey No. 67, Ex-Mission lands, thence SW 2.09 chains, NW 49.13 chains, NE 2.05 chains, SE 48.75 chains to beginning, being portion survey No. 67, Ex-Mission San Jose lands; $2500.

Felicia E. Silva to Louisa G. Serpa, 15 acres beginning in middle County Road No. 1008, at a point distant SW 3.19 chains from E corner survey No. 67, Ex-Mission lands, thence SW 4.32 chains, NW 48.37 chains, NE .69 chains SE 14.92 chains, NE 3.70 chains, SE 32.60 chains to beginning being portion Survey No. 67 Ex-Mission lands; $2500.

W. E. and Delia F. N. Brown to T. H. Speddy, W Cedar st 440, S Clinton av W 130 S to patent line Ro San Antonio E to a point where the same would be intersected by W Cedar st if extended S thence N to beginning; $10.

A. V. Lancaster to W. J. Urton, SE Santa Clara av since widened and Morton st E 150 x S 140; $10.

Ernst A. and Barbara E. Fischer to George T. Watterson, S Central av as it now exists 75 W Lafayette st (19th st) W 73 x S 140, being lot 3 and W 23 ft lot 2 blk 2, amended map Bartlett tract; $10.

Why He Lost His Temper.

He gets violent sometimes on very short provocation and when he slammed the book down on the floor his wife knew that it wasn't anything very serious. But for the sake of seeming interested, she inquired:

"What is the matter, Horatio?"

"I wish," he exclaimed, angrily, "that this author would quit calling me 'gentle reader.'"

"It doesn't make any difference, does it?"

"Yes, it does make a difference. It's an untruthful assumption. I don't like the way he writes, and I ain't gentle when I read his books. If I didn't get started in before I knew it, so that I want to see how his miserable story comes out, I wouldn't tolerate its bad grammar and worse sense for a minute. And when I'm doing my best to be patient and bear with him, to have him come along an' pat me on the back and call me 'gentle reader' gets me riled, and I can't help showing it."

SUNDAY CONCERTS.

Excellent Musical Programmes for the Outdoor Resorts.

The Sunday concerts at the outdoor resorts have started up again, and the following programmes will be rendered tomorrow:

AT BLAIR PARK.

The following programme will be rendered at Blair Park by the Fifth Regiment N. G. C. Band.

PART FIRST.

March, "Blair Park" ..... H. Thayer
Overture, "Fest" ..... Leutner
Concert waltz, "Don't Be Cross" ..... C. Zeller
(From comic opera, "The Master Miner.")
Selection, "Ernani" ..... Verdi
Trombone solo (selected) ..... Adams
Medley schottische, "Ma Angeline" .... Lee Johnson

PART SECOND.

Medley overture, "A Night on the Bowery" ..... Beyer
(Contains all the latest songs.)
Duo from "Il Trovatore" ..... Verdi
(For cornet and baritone.)
Reverie, "The Wayside Chapel" ..... Wilson
Descriptive piece, "Indian War Dance" ..... Hellstedt
Selection from comic opera "Wang" ..... Morse
March, "King Cotton" ..... Sousa

AT HAYWARDS PARK.

The following musical programme will be rendered at Haywards Park, between 12 and 5 P. M.

March, "Wiener Schwalben" ..... L. Schlogel
"Pilgrim's Chorus," from "Lombardi" ..... Verdi
Mazurka, "First Impression" ..... Stefano
Gavatte, "Forget Me Not" ..... Theo. Giese
Intermezzo—
1. "Schlem Amour" ..... Eilenberg
2. "Love's Dream After the Ball" ..... Czibulka
Waltz, "Robin Hood" ..... De Koven
March, "The Beau Ideal" ..... J. P. Sousa
"The Dream" ..... Mercadante
"Grand March" ("Tannhauser") ..... R. Wagner
Waltz, "The Flower" ..... De Stefani
Selection ("Fra Diavolo") ..... Auber
Schottische, "Spring Flowers" ..... Rosas
"The Czarina" ..... L. Ganne
"La Tipica" ..... G. Curti

A Woman's Hotel in London.

In London there is an establishment where lone women can be lodged and boarded at a moderate price. The Sloane Garden Apartment House is different from anything we have in America, and there are no restrictions placed upon the going and coming of the guests. There is a handsomely furnished parlor and music room. The charges for furnished rooms range from $2.50 to $3.50 a week. For from 8c to 10c one may obtain a good breakfast, and luncheon costs from 8c to 24c. The uniform price of a dinner is 24c—a soup, two vegetables, a joint and a simple dessert comprise the latter meal. There are, however, certain rules, which must be observed on entering: No cooking is allowed in rooms, and not a nail must be driven; no trunks or bundles are allowed in the halls. The inconvenient part is that each person must furnish her own towels, sheets, pillow cases and table linen. A deposit of £1 (about $5) is required upon entrance, which sum is returned when the visitor's time of occupancy expires. The questions asked would seem rather inquisitive to an American woman; the applicant is required to sign her full name, address, age, state of health and whether married or single. The occupation of the father is asked, as the guests of Sloane Garden House are supposed to be gentlewomen, all others being strictly excluded.—From Godey's Magazine.

Merriam's and the Rain.

The recent heavy rains have shortened produce and poultry a bit—some dealers are complaining of small supplies—we are not. Merriam's (1235-1237 Broadway) for everything in poultry, rare fruits, best vegetables. Deliveries every minute. Fine strawberries, summer squashes and cucumbers. New potatoes.

Bay City Flour is whitest.

Our Napa Soda lemonade is the best in Oakland. Bouquet Bros., Galindo Hotel bar.

Best whiskey for medicinal purposes at Bouquet Bros., Galindo Hotel bar.

Are You Ever Downright Hungry? For a piece of pure old fashioned molasses candy, or a dainty confection? Try Lehnhardt, he has the right kind. 1159 Broadway, between Thirteenth and Fourteenth.

Special Notice—Our Lease

Having expired, we are going to vacate the building next door to the Odd Fellows' Building, Eleventh street, by May 15th. Household goods sacrificed at half price. Now is your chance. H. Schellhaas, 408 Eleventh street.

When you are thirsty ask for the new beer of the Buffalo Brewing Co. Hanson & Kohler, agents. Southeast corner Webster and Eighth streets.

Good butter is cheap now. We sell the best. Our milk and cream are the purest. We deliver and call for orders. Our telephone is 284. Jersey Milk Cream and Butter Co., 1259 Broadway, between Fourteenth and Sixteenth.

Bay City Flour is purest.

VEILING HER BEAUTY.

Tulles and Nets Which Fashion Delegates for That Purpose.

What the girls are going to do about veils during the hot weather it is hard to imagine. Fashion's edict requires that one wear a coarse, thick veil, so hot and irritating even now, when we haven't the weather we may expect. Yet the girls brave the discomforts, and rosy faces beam at us through the meshes of the prison like veils. Well may it be said that women would give up all for fashion's sake.

Modish veils appear in four colors—white, black, purple and brown. The latter is little worn, except by those whose hair is of that rich auburn tint which requires brown gowning to accentuate its beauty.

A very charming veil, to be worn with the violet hats now so much in vogue, is of a thick white mesh, edged with white applique lace. The veil is dotted, at irregular intervals, with violet chenille.

The newest black veils have lead-like edges of white applique lace, and brown veils are adorned in the same way. In fact, all thoroughly up to date veils have this characteristic, and in order to show it to advantage most veils are worn higher than formerly, and end just below the chin.

For the girl with a delicate complexion that no covering could enhance, there is shadow veiling, which, as its name suggests, covers the face with nothing more than a shadow. It is of the finest tulle imaginable, and is prettiest in white and a light brown.

EVERY FAMILY SHOULD KNOW THAT

PERRY DAVIS' VEGETABLE PAIN KILLER

is a very remarkable remedy, both for INTERNAL and EXTERNAL use, and wonderful in its quick action to relieve distress.

Pain-Killer is a sure cure for Sore Throat, Coughs, Chills, Diarrhœa, Dysentery, Cramps, Cholera, and all Bowel Complaints.

Pain-Killer IS THE BEST remedy known for Sea Sickness, Sick Headache, Pain in the Back or Side, Rheumatism and Neuralgia.

Pain-Killer is unquestionably the BEST LINIMENT MADE. It brings speedy and permanent relief in all cases of Bruises, Cuts, Sprains, Severe Burns, &c.

Pain-Killer is the well tried and trusted friend of the Mechanic, Farmer, Planter, Sailor, and in fact all classes wanting a medicine always at hand, and safe to use internally or externally with certainty of relief.

IS RECOMMENDED By Physicians, by Missionaries, by Ministers, by Mechanics, by Nurses in Hospitals.

BY EVERYBODY.

Pain-Killer is a Medicine Chest in itself, and few vessels leave port without a supply of it.

No family can afford to be without this invaluable remedy in the house. Its price brings it within the reach of all, and it will annually save many times its cost in doctors' bills.

Beware of imitations. Take none but the genuine "PERRY DAVIS."

OFFICE OF BLACKWELL'S DURHAM TOBACCO COMPANY. DURHAM, N. C.

To ALL Merchants Who Retail TOBACCO.

Dear Sir:

You are entitled to receive FREE from your wholesale dealer, WHITE STAR SOAP with all the Blackwell's Genuine Durham Smoking Tobacco you buy. One bar of soap Free with each pound, whether 16 oz., 8 oz., 4 oz., or 2 oz., packages.

We have notified every wholesale dealer in the United States that we will supply them with soap to give you FREE. Order a good supply of GENUINE DURHAM at once, and insist on getting your soap. One bar of Soap FREE with each pound you buy. Soap is offered for a limited time, so order to-day. Yours very truly,

BLACKWELL'S DURHAM TOBACCO COMPANY.

If your home cake dealer does not keep White Star Soap, cut out this notice and send it with your order to your wholesale dealer.

ADVERTISEMENTS.

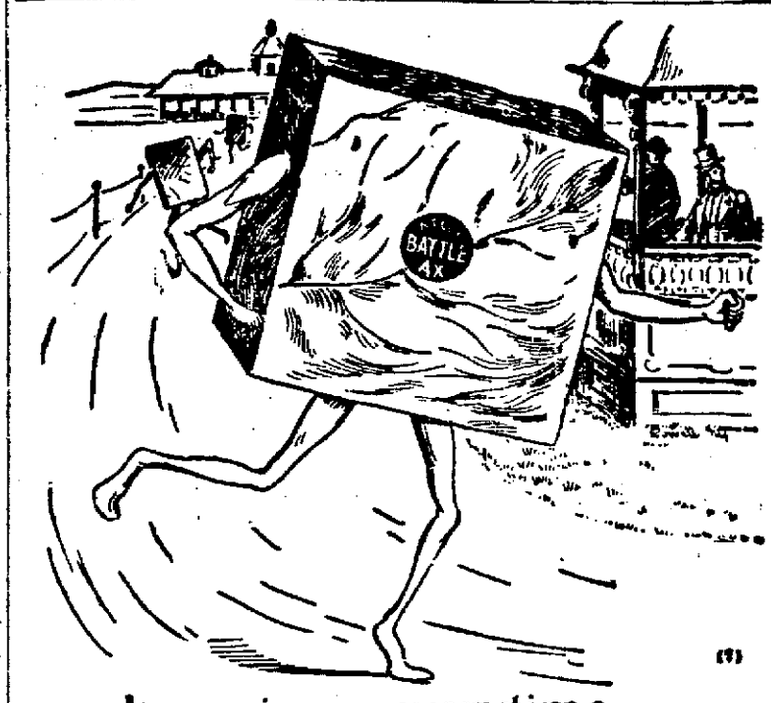

(9)

Its a winner everytime BATTLE AX PLUG in the lead

BattleAx PLUG

A GREAT BIG PIECE FOR 10 CENTS

The largest piece of GOOD tobacco ever sold for 10 cents

THE "LEADER" LEADS.

Built to Breast a Kansas Cyclone.

A PACIFIC COAST INDUSTRY.

MILLS MADE IN OAKLAND BY THE LEADER WINDMILL COMPANY (Incorp'd)

G. W. BUTTNER, Manager, Manufacturers of

PUMPS, CYLINDERS, FOOT VALVES, Iron Hitching Posts And Dealers in TANKS, TOWERS, PIPE and FITTINGS.

Tel. 1081. Office: 514 SECOND STREET.

WINES IN THEIR PURITY

Are nature's stimulants—that is, when they are the honest product of the grape without adulteration. It is equally true of

BRANDIES AND WHISKIES

To be healthful they must be pure and fresh. We have reached out

FOR FAMILY TRADE EXCLUSIVELY—

Because we deal only in Wines, Brandies and Whiskies, selected for purity and value.

SEND TO US— SEE US, or TELEPHONE TO No. 69.

For a sample order. You will be satisfied.

J. J. HANIFIN & CO., Wholesale Wine and Liquor Merchants. 417 FOURTEENTH STREET.

NEVADA LIVERY AND BOARDING STABLE

Northwest Corner EIGHTH AND HARRISON STS OAKLAND, CAL.

Particular attention paid to Boarders. Ladies' and Gentlemen's Riding Horses a specialty. Telephone 418.

Hacks at All Hours. N. E. RIGNEY, Prop.

BROWN & McKINNON —OLDEST— Merchant Tailors IN OAKLAND.

We carry a full line of desirable staple goods and latest novelties.

. . . SPRING GOODS JUST IN . . .

Evarts Block - - - 1108 BROADWAY.

THE NATIONAL LEADS! Leads in materials, workmanship and finish, Better take a look at it before you buy! F. W. McPIKE, 234 SAN PABLO AVE.

THE NEW SHOE STORE has removed from 17th St. and San Pablo Ave to 24 San Pablo Avenue. A full line of fine Ladies', Gent's and Children' Shoes. Special importations from the East will arrive in a few days. Watch for them. C. G. HALLMEYER, Prop.

JACKSON'S NAPA SODA 75c per Dozen, delivered anywhere in the county. See that Jackson's name is on each bottle. GEO. ADAMS, Tel. Main 1017. 313 TENTH STREET

TRY THE NEW BREW OF The Buffalo Brewing Co.

Ask your nearest dealer for it. If he hasn't got it, write, send or telephone us and we will see that you get it.

HANSON & KAHLER, Agts., Tel. 458. S. E. cor. 8th and Webster sts.

SUNSET DAIRY.

Our milk has been tested and found to have the Highest Per Centage of Butter Fats. Address orders to F. A. MORRELL, SUNSET DAIRY, Edith, Piedmont, Oakland

Clear, Mild, La Flor de Oakland, Fragrant Havana. For Sale in Leading Cigar Stores. 2 for 25c.

ADVERTISEMENTS.

No Reasonable Offer Refused!

MUST BE SOLD At Once.

Choice Lot on BRUSH STREET, Close to Water Front, 35x75.

For Particulars Apply at Once to William J. Dingee, 460-462 EIGHTH ST.

30 Years in Europe and Australia. ONE OF The Most Successful Catarrh, Lung AND Throat Specialists In the West.

T. D. HALL, M. D. C. M.

Permanently located at 855 Broadway, Cor. Seventh St., Oakland, Cal.

LADIES—I am always ready to assist you. No disease peculiar to your delicate organism is beyond my sure control. Regulating Medicines Warranted Quick, Safe and Sure.

THROAT—Catarrhal sore throat, acute and chronic pharyngitis, enlarged tonsils and palate, hoarseness, loss of voice, thick phlegm in the throat, which causes hawking.

HEART—Valvular diseases, weak and fatty heart, dropsy and rheumatism of heart, languid circulation.

STOMACH—Catarrh and ulceration, atonic and acid dyspepsia, indigestion, pain and fullness after meals, heartburn, waterbrash and difficulty of swallowing.

RUPTURE—Piles, fistula, varicocele, hydrocele, and swellings and tenderness quickly cured.

PRIVATE DISEASES OF MEN a special study and practice for many years—over 1000 cases treated yearly. Recent cases of PRIVATE DISEASES cured in a few hours. Ulcers, tumors, blotches on the face or body cured without giving mercury or other poisons.

All diseases of the Liver, Kidneys, Eye, Ear and Skin, Rheumatism, Ulcers, Hair Falling, Bone Pains, Gonorrhœa, Gleet, Stricture, Syphilis, Brain Softening, Youthful Errors, etc.

Dr. T. D. Hall's Rejuvenator. A Most Wonderful Cure for Nervous Debility, Wasting Away, Impotency, Losses, and all weaknesses arising from errors of youth and excesses.

$2.00 per bottle, 3 bottles $5.00.

DR. T. D. HALL'S Medical and Surgical Institute 855 BROADWAY, OAKLAND. Hours: 10 to 12, 2 to 5, 7 to 9. Consultation Free.

Keep Your Eye on Him

He has removed to 369 Tenth street. Who has? Why, H. J. Herrick, the practical electrician and manager of the General Electrical Works.

WHAT DOES HE DO?

He does house-wiring, puts in annunciators, call bells, fire and burglar alarms; does electric lighting, repairing.

WHAT DOES HE USE?

The best materials only and does the best work at shortest notice. Reasonable in prices intelligent in workmanship.

SO— Keep Your Eye on Him!

R.I.P.A.N.S TABULES

REGULATE THE STOMACH, LIVER AND BOWELS AND PURIFY THE BLOOD.

RIPANS TABULES are the best Medicine known for Indigestion, Biliousness, Headache, Constipation, Dyspepsia, Chronic Liver Troubles, Sleeplessness, Bad Complexion, Dysentery, Offensive Breath, and all disorders of the Stomach, Liver and Bowels.

Ripans Tabules contain nothing injurious to the most delicate constitution. Are pleasant to take, mild, effectual, and give immediate relief. Price 60 cents per box. May be ordered through nearest druggist, or by mail. Address THE RIPANS CHEMICAL CO., 10 SPRUCE STREET, NEW YORK CITY.

HARNESS, ROBES, WHIPS.

Horse Blankets: heavy, $1 each; light gray. Whips: Robes 50 to 85c; Cloth Horse Covers $1.75; Horse Clippers $6; Feed Bags 25c each. Auto dusters 2 hours for 25c. Cushions $1 each. Single Harness $15; Heavy ... Set Harness $12. Double Heavy Harness $25. EVERY single carriage Harness $4, and up; Heavy Truck Harness, double, $27; Heavy Lumber $1; Goat or Dog Harness $1.50; Bells extra.

We manufacture all goods made of leather, including home collars, horse pads.

W. DAVIS & SON, 410 MARKET ST., S. F., Cal. Near Sansome St.

The Names of the Children Who Have Entered the Josephinum Orphanage, Mission San Jose, Alameda County, Cal., Since January 1, 1896

Whole Orphan—Male: Guadalupe Lugo, aged 5 years. Half Orphan—Males: Chas. Maynard, aged 10 years, Hugo Maynard, aged 7 years. Females. Martha Maynard, aged 11 years; Carmelita Espinozo, aged 5 years; Antonia Espinozo, aged 6 years; Teresa Alviso, aged 11 years, May Cowperthwaite, aged 10 years, Ethel Cowperthwaite, aged 7 years Abandoned Children—Males. Joseph Wilson, aged 5 years, Francis Cheney, aged 4 years, Thomas O'Neill, aged 3 years Females: Rosie Coyne, aged 8 years Lousia Navarret, aged 12 years, Annie O'Neill, aged 4 years.

Bay City Flour—ask your grocer for it.

"My Cake is Dough."
Did not use Sperry's Flour.

Mother's Musn is a breakfast delight.

LEGAL.

COMMISSIONER'S SALE.

OAKLAND BUILDING AND LOAN ASSOCIATION (a corporation), Plaintiff, vs. EDWARD COX, ET AL., Defendants	No. 11,917.

Under and by virtue of an order of sale and decree of foreclosure and sale issued out of the Superior Court of the County of Alameda, of the State of California, on the 16th day of April, A. D. 1896, in the above entitled action, wherein Oakland Building and Loan Association (a corporation), the above named plaintiff, obtained a judgment and decree of foreclosure and sale against Edward Cox, Nettie Cox, Lucy A Walker, Adam E Axx John F. Axx, Commercial Bank of Berkeley (a corporation), and Remillard Brick Company (a corporation), defendants, on the 10th day of April, A. D. 1896, for the sum of two thousand and forty-four and 99-100 dollars, in United States gold coin, including principal, interest, insurance paid, premiums, costs and counsel fees, besides interest thereon from the date of said decree and wherein the defendant and cross-complainant Remillard Brick Company (a corporation) obtained a judgment for the sum of seven hundred and two dollars, in United States gold coin, including principal and interest, besides interest thereon from the date of said decree, which said decree was, on the 16th day of April, A. D. 1896, recorded in Judgment Book 22 of said Court, at page 46, I am commanded to sell the following described property, to-wit.

Fifteen shares of the capital stock of Oakland Building and Loan Association of the par value of $100 each, and represented by Certificate No. 787 in Series No. 13 of the capital stock of said corporation, which certificate stands in the name of Edward Cox on the books of said corporation.

Also all those certain lots, pieces or parcels of land, situate in the Town of Berkeley, County of Alameda, State of California, and described as follows, to-wit: Commencing at a point on the northern line of Hilgard avenue, distant thereon eighty-two and 547-1000 (82.547) feet easterly from the eastern line of Arch street and running thence easterly along said line of Hilgard avenue forty (40) feet, thence at a right angle northerly one hundred and ten (110) feet, thence at a right angle westerly forty (40) feet, and thence at a right angle southerly one hundred and ten (110) feet to the point of beginning Being portions of Lots Nos. One (1), Two (2), and Three (3), of Block Five (5), as the said lots and block are laid down and delineated on that certain map entitled "Corrected Map of Daley's Scenic Park Tract, Berkeley, Blocks 3, 4 and 5," filed June 29th, 1891, in Liber 12 of Maps, page 7, in the office of the County Recorder of said Alameda County.

Public notice is hereby given that on

MONDAY, THE 11TH DAY OF MAY, A. D. 1896,

At 2 o'clock P. M. of that day, in front of the Broadway entrance of the Court House door of the County of Alameda, in the City of Oakland, I will, in obedience to said order of sale and decree of foreclosure and sale, sell the above described property, or so much thereof as may be necessary to raise sufficient money to satisfy said judgments, with interest and costs, etc., to the highest and best bidder, for gold coin of the United States.

Oakland, April 16th, 1896

W. S. HARLOW,
A Commissioner appointed by said Superior Court
JOHN YULE, Attorney for Plaintiff.

Notice of Sale of Real Estate.

In the Superior Court of the City and County of San Francisco, State of California. (Probate)

In the matter of the estate of Gilbert Clements, deceased.

Notice of sale of real estate.

Notice is hereby given, that in pursuance of an order of the Superior Court of the City and County of San Francisco, State of California, made on the ninth day of July, A. D. 1895, in the matter of the estate of Gilbert Clements, deceased, the undersigned, the executors of the last will and testament of said Gilbert Clements, deceased, will sell at private sale to the highest bidder, for cash, in lawful money of the United States, and subject to confirmation by said Superior Court, on and after Monday, the eleventh day of May, 1896, all the right, title, interest and estate of the said Gilbert Clements, at the time of his death, and all the right, title and interest that the said estate has, by operation of law or otherwise, acquired since his death, in and to all those certain lots, pieces or parcels of land, situated and being in the County of Alameda, State of California, bounded and described as follows. Commencing at a point on the easterly line of Adeline street, distant thereon one hundred and fifty (150) feet southerly from the southerly line of Fifth street, running thence southerly along the said easterly line of Adeline st. twenty-five (25) ft., thence at right angles easterly one hundred and twenty-seven (127) feet, thence at right angles northly twenty-five (25) ft. thence at right angles westerly one hundred and twenty-seven (127) ft. to the point of commencement, being a portion of block No. 478, according to Boardman's map of Oakland and vicinity on file in the County Recorder's Office of said County of Alameda.

Bids or offers may be made at any time after the first publication of this notice and before the making of the sale, and must be in writing signed by the persons making the same, and left at the office of A. P. Van Duzer, attorney for said executors, No. 530 California St., San Francisco, California, Room 56, or with the Clerk of said Court, or with the said executors at 218 California street, San Francisco, California.

Terms and conditions of sale: Cash, lawful money of the United States; ten per cent of the purchase money to be paid to the undersigned on day of sale, balance on confirmation of sale by said Court. Deed at the expense of purchaser.

DAVID F. WALKER and
A. C. BARRY,
Executors of the last will and testament of Gilbert Clements, deceased.
Dated April 20th, A. D. 1896.
A. P. VAN DUZER, Attorney at Law, 530 California Street, San Francisco, Cal., Attorney for Executors.

NOTICE TO CREDITORS.

Estate of Mary Theresa McKeand, deceased.

Notice is hereby given by the undersigned, executrix of the last will and testament of Mary Theresa McKeand, deceased, to the creditors of and all persons having claims against the said deceased, to exhibit them, with the necessary vouchers, within four months after the first publication of this notice, to the said executrix, at her residence, No. 810 Thirteenth street, Oakland, California.

CONSTANCE McKEAND,
Executrix of the last will and testament of Mary Theresa McKeand, deceased.
Dated at Oakland, April 28, 1896.

LEGAL.

ORDINANCE.

An Ordinance Licensing for Purposes of Regulation and Revenue Every Kind of Lawful Business Hereinafter Specified, Transacted or Carried on Within the Corporate Limits of the County of Alameda, State of California, and All Shows, Exhibitions and Lawful Games Carried on Therein; Fixing Rates of License Tax Upon the Same, and Prescribing Penalties for the Violation of Said Ordinance, and Providing for the Collection of said License Tax.

The Board of Supervisors of the County of Alameda do ordain as follows.

Section 1 Every person, firm or corporation engaged in carrying on, pursuing or transacting within the County of Alameda any occupation, business or calling hereinafter specified, must procure a license, and pay a license tax therefor, as hereinafter provided said license tax must be paid in advance to the Tax Collector of the County of Alameda. Separate licenses must be procured, and the separate license tax paid for each branch, establishment or separate house of business located in said County.

Section 2 License taxes shall be collected at the rate in this Ordinance prescribed, from the taking effect of this Ordinance, provided, that nothing in this Ordinance contained shall affect the validity of any license issued before the taking effect of this Ordinance, provided, however, that if any person, firm or corporation shall engage in, carry on or transact any business or occupation without having first procured the license in this Ordinance prescribed, there shall immediately become due and payable the entire license tax for the period for which the rate is in this Ordinance fixed.

Section 3 The Auditor of the County of Alameda must keep a ledger in which he must keep the Tax Collector's account of all licenses delivered to him, sold or returned unsold by him.

Section 4 In all cases where the amount of license to be paid by any person, firm or corporation is based upon the amount of receipts of sales affected, or business transacted, such person, firm or corporation shall render a sworn statement in writing to the Board of Supervisors of said County of Alameda, made before some officer authorized to administer oaths, of the total amount of receipts, sales made or business done by said person, firm or corporation, respectively, during the three months next preceding the expiration of the last license, which statement shall determine the amount for which such license shall be issued or renewed, and thereupon such person, firm or corporation must procure a license from the County of Alameda for the term desired, and the class for which said party is liable to pay, and in all cases, where an underestimate has been made by the party appealing the party making such estimate, or the person, firm or corporation he represents are required to pay for a license for the next quarter, double the sum otherwise required.

Section 5. Suit shall be immediately brought on behalf of the County of Alameda against any person, firm or corporation, liable to pay a license tax, who fails, neglects or refuses to pay the proper license tax under the provisions of this Ordinance, or who carries on, or attempts to carry on, or who engages or attempts to engage in any occupation, business or calling for which a license is required under the provisions of this Ordinance without first paying said license tax, for the recovery of said tax.

Section 6. On the first Monday in each month the Tax Collector of the County of Alameda must return to the Auditor of the County of Alameda, all license unsold, and be credited therewith; and must pay into the County Treasury on the first Monday in each month, to be credited to the County General Fund, all monies collected for licenses sold under the provisions of this Ordinance during the preceding month.

Section 7. Auctioneers are divided into eight classes, and must obtain licenses from the said County of Alameda as follows: Those whose average monthly sales amount to $100,000 and upwards constitute the first class, and must pay a license tax of $200 per quarter; those whose monthly sales amount to $75,000 and less than $100,000 constitute the second class, and must pay a license tax of $150 per quarter; those whose monthly sales amount to $50,000 and less than $75,000, constitute the third class, and must pay a license tax of $100 per quarter, those whose monthly sales amount to $30,000 and less than $50,000, constitute the fourth class, and must pay a license tax of $75 per quarter; those whose average monthly sales amout to $20,000 and less than $30,000, constitute the fifth class, and must pay a license tax of $50 per quarter, those whose average monthly sales amount to $10,000 and less than $20,000 constitute the sixth class, and must pay a license tax of $30 per quarter, those whose average monthly sales amount to $2500, and less than $10,000, constitute the seventh class, and must pay a license tax of $25 per quarter, those whose average monthly sales amount to less than $2500 constitute the eighth class, and must pay a license tax of $7.50 per quarter.

Section 8. Licenses must be obtained for the purposes hereinafter named, and payment must be made as follows:

No. 1. Proprietors of billiard or pool tables, not kept exclusively for family use, for each table $1 per quarter.

No. 2. For a bowling alley, $1 per quarter for each alley.

No. 3. For each exhibition for pay, of a caravan or menagerie, or any collection of animals, circus, or any acrobatic performance $25

No 4. For each show, for pay, of any figures, jugglers, necromancers, magicians, wire or rope dancers, or sleight of hand exhibition, $5 each day.

No. 5 For every person, firm or corporation engaged in the business of expressing, transmitting or conveying goods, wares or general merchandise of every kind and description, by wagons or vehicles drawn by horses or mules, $15 per quarter.

Section 9. Every person engaged in the business of a pawn-broker must pay a license tax of $20 per quarter.

Section 10. Every traveling merchant, hawker or peddler who vends goods, wares or merchandise of any kind (other than his own manufacture, or agricultural, vinicultural, ranch or farm produce or butchers' meat or fish) must pay a license tax of $10 per quarter; unless he uses a wagon or one or more animals for the purpose of vending such goods, wares or merchandise, in which case he must pay a license tax of $15 per quarter, provided, however, that this section shall not apply to bona fide merchants of said Alameda County who have fixed places of business, and who supply goods, wares or merchandise to other merchants or dealers within said County, who, also, have fixed places of business.

Section 11 Every person who keeps a stallion, jack or bull, and who permits the same to be used for the purpose of propagation, for hire, must obtain a license therefor, and pay therefor as follows:

No 1. Horses that are hired for the purpose of propagation for the season at $100 or more, constitute the first class, and require a license of $75 per year.

No. 2. At $75 and less than $100, constitute the second class, and require a license of $60 per year.

No. 3. At $50, and less than $75, constitute the third class, and require a license of $40 per year

No. 4 At $30, and less than $50, constitute the fourth class and require a license of $25 per year.

No. 5. At less than $30, constitute the fifth class, and require a license of $15 per year, for each jack, $15 per year, for each bull, $10 per year.

Section 12. In any action brought under or arising out of any of the provisions of this Ordinance, the fact that a party represented himself or herself as engaged in any business or employment, for the transaction for which a license is by this Ordinance required, or that such party exhibited a sign indicating such business, or employment, shall be prima facie evidence of the liability of such party to pay license.

Section 13. The conviction and punishment of any person for transacting any business without a license, shall not excuse or exempt such person from the payment of any license due or unpaid at the time of such conviction.

Section 14. The provisions of this Ordinance shall not be construed as requiring the payment of any license tax or the procuring of any license for any exhibition or entertainment, given for the benefit of any church, school or other charitable object, by any amateur dramatic association, or literary society of the town or district in which such exhibition or entertainment is given.

Section 15. It is hereby declared to be unlawful for any person, firm or corporation to establish, open, keep, maintain or carry on within the County of Alameda, any bar store, dram shop, tippling place, stand or any place where spirituous, malt or fermented liquors or wines, or any admixture thereof, are sold or given away; or for any person, firm or corporation, (except as hereinafter provided) to sell within the limits of the County of Alameda, any spirituous, malt, or fermented liquors or wines, or any admixture thereof, without having the permission and license therefor, as in this section of said Ordinance provided.

Subdivision No. 1. No license issued under any of the provisions of this section of said Ordinance, shall be assignable or transferable without the consent of the Chairman of the Board of Supervisors endorsed thereon, and only to such person, firm or corporation, as have obtained from the Board of Supervisors the permission hereinafter required and have filed a bond as hereinafter provided, and complied in all other respects with the requirements of this Ordinance.

Subdivision No. 2. No person, firm, or corporation shall have issued to him or them, the license required by this section of said Ordinance, unless such person, firm or corporation, be of good moral character, and first obtain permission as provided herein, by making application in writing to the Board of Supervisors at a meeting thereof, for permission to obtain the license herein required and shall file with said application a written recommendation signed by not less than five out of ten of the citizens of the County of Alameda, residing nearest the place where the applicant or applicants propose to carry on the said business, each of whom must be a free holder and the "head of the family," as the term is defined by Section 1261 of the Civil Code of the State of California.

The application in writing herein required shall contain and set forth—

First. The name and residence of the applicant or applicants, and how long he or they have resided in said County of Alameda.

Second. The particular place for which a license is desired.

Third. The name of the owner of the premises.

Fourth. That the applicant or applicants are the only person or persons in any manner interested in the business, asked to be licensed and that no other person shall be in any way interested therein during the continuance of the permission.

Fifth. Whether or not the applicant or applicants have had a permission or license for the sale of liquors in said Alameda County, during any time preceding his or their present application, revoked.

Sixth. That the applicant or applicants are of good moral character, and suitable to conduct such place. This petition must be verified by affidavit of applicant or applicants made before the County Clerk or some authorized Notary Public.

Subdivision No 3. Such applicant or applicants shall at the time of making such application for permission to obtain a license file with the Clerk of the Board of Supervisors a bond in the penal sum of one thousand ($1000) dollars with two or more sureties, who shall each be residents of the County of Alameda, and shall each qualify in double the amount of the penal sum of the bond, said bond to be approved by the Board of Supervisors, and conditioned that the said applicant or applicants shall conduct the business for which the license is sought in a quiet, orderly and reputable manner and will not permit any breach of the peace, or disturbance of the public order or decorum, by any tumultuous, riotous or disorderly conduct at the place or on the premises where said business is conducted, and for which said permit has been granted, or who sells, gives or furnishes at said place or on said premises, any intoxicating liquor, spirituous, malt or fermented liquor or wine, or any admixture thereof, to any person in a state of intoxication, or addicted to the inordinate use of intoxicating liquors, or to any person under the age of 18 years, and shall not allow any person under the age of 18 years, or intoxicated person to be or remain upon premises where any spirituous, malt or fermented liquor or wine is sold to be drank on the premises and shall not sell, or give away any spirituous, malt or fermented liquor or wine between the hour of twelve o'clock midnight and the hour of five o'clock A. M. of any day, and that said applicant or applicants shall obey and abide by all laws and Ordinances now in force, and which may hereafter be enacted regulating the time of closing saloons and places of business where spirituous, malt or fermented liquors or wines, or any admixture thereof, are sold or given away shall forfeit such permits and any and all licenses thereunder issued or granted to said person, firm or corporation, under the provisions of this Ordinance, and shall also forfeit any license that may have been issued under such permit to said person, firm or corporation under the provisions of this Ordinance subsequent to the filing with the Board of Supervisors of the County of Alameda, of the complaint next hereinafter mentioned and provided for.

Subdivision No. 5. Any elector of the said County of Alameda may file with the Clerk of the Board of Supervisors of said County a complaint against any person, firm or corporation whom he has reason to believe is guilty of any of the acts or neglects specified in subdivision No. 4 of Section 14 of this Ordinance which said complaint must be in writing and must specifically set forth any violation or violations of the provisions of this Ordinance, and any such acts and neglects of which it may be claimed in said complaint the said person, firm or corporation is or has been guilty. At the next meeting of the said Board of Supervisors after the filing of the said complaint, the said Board shall fix a time for the hearing thereof and at the time so fixed shall investigate the charges so made in said complaint. Notice of the time so fixed for the hearing of said complaint, and of the nature of said complaint, shall be given by said Board to the person, firm or corporation so complained against, at least five days before the time so fixed for the hearing of said complaint. If on such investigation the said Board shall find that the said complaint is well founded and that any charge or charges therein contained are true, it shall so declare by resolution, and shall by the same resolution, revoke the permit theretofore granted to said person, firm or corporation, and shall by the same resolution revoke all licenses theretofore issued to said person, firm or corporation in accordance with said permit under the provisions of this Ordinance; and said license shall thenceforth be without force or effect. Said Board may also, by the same resolution, declare the bond required by subdivision 3 of Section 14 of this Ordinance, given by said person, firm or corporation, forfeited and may direct action to be brought thereon to recover the penalty thereof.

Subdivision No. 4 The license tax under this section of said Ordinance shall be as follows: For every person, firm or corporation engaged in the business of selling, or giving away, or in any manner furnishing in any saloon, bar, stand, or in any other place of business, or in any public place in the County of Alameda, and for every person, firm or corporation who sells or offers to sell, or keeps for the purpose of sale, within the said County of Alameda, any spirituous, malt or fermented liquors or wines or any admixture thereof, $50 per quarter, payable in advance, to the Tax Collector of the County of Alameda, at the office of said Tax Collector, at the Court House of the said County of Alameda; provided that druggists and apothecaries shall not be required to obtain a license under the provisions of this Ordinance, for furnishing liquors upon the written prescription of a regularly licensed and registered physician, such liquor in no case to be used or drank upon the premises, nor for supplying alcohol, or preparations containing the same, for scientific, mechanical, medical or medicinal purposes; provided further that no spirituous, malt or vinous liquors shall be sold or furnished more than once on any one prescription of such physician, and that no physician shall prescribe any intoxicating liquors as a beverage to any person addicted to the inordinate use of intoxicating liquors.

Section 16. Every person who shall within the County of Alameda, keep or assist in keeping any saloon, bar, store, dramshop, tippling place, stand or any other place, where any spirituous, malt or fermented liquors or wines, or any admixture thereof are sold or given away, without having first procured the permit and license required therefor by the provisions of this Ordinance, or who shall sell or give away within the County of Alameda, any spirituous, malt or fermented liquors or wines or any admixture thereof, without first having procured the permit and license required by the provisions of this Ordinance, or after the same may have been revoked by the Board of Supervisors as in this Ordinance provided, and any person who shall conduct or carry on any business occupation or calling for which a license tax is required by the provisions of this Ordinance without having first procured the license required by this Ordinance, shall be deemed guilty of a misdemeanor.

Section 17. The Board of Supervisors of the County of Alameda shall have power to order a free license issued to any person who may apply therefor, whenever in their judgment the same may be necessary to enable any applicant who may be poor and unable to pay his license tax, to earn a livelihood.

Section 18. Every person, firm or corporation receiving a license under this Ordinance, shall place the same in a conspicuous place in his or its place of business, and all peddlers and other persons who have no fixed place of business must produce and show their license whenever required so to do by any person who may make demand to see the same.

Section 19. An Ordinance entitled "An Ordinance licensing for purposes of regulation and revenue, every kind of lawful business hereinafter specified, transacted or carried on within the corporate limits of the County of Alameda, State of California, and all shows, exhibitions and lawful games carried on therein; fixing rates of license tax upon the same, and prescribing penalties for the violation of said Ordinances, passed by the Board of Supervisors of the said County of Alameda on the 20th day of January, 1896, and all amendments thereof and thereto, and all Ordinances and parts of Ordinances in conflict with this Ordinance are hereby repealed.

Section 20. This Ordinance shall take effect on the 8th day of May, 1896.

Passed April 20th, 1896, by the following called vote, viz:

AYES—Supervisors Church, Talcott, Johnston, Pelouze and Chairman Bailey—5.

NOES—None.

HIRAM BAILEY,
Chairman of the Board of Supervisors of the County of Alameda, State of California.
Attest: FRANK C. JORDAN, Clerk.

COMMISSIONER'S SALE.

CALIFORNIA MUTUAL SAVINGS FUND, LOAN AND BUILDING ASSOCIATION OF SAN FRANCISCO (a corporation), Plaintiff, vs. JOHN R. GRAY ET AL., Defendants.	No. 10,082.

Under and by virtue of a writ and order of sale and decree of foreclosure and sale issued out of the Superior Court of the County of Alameda, of the State of California, on the 9th day of April, A. D. 1896, in the above entitled action, wherein California Mutual Savings Fund, Loan and Building Association of San Francisco (a corporation) the above named plaintiff, obtained a judgment and decree of foreclosure and sale against John R. Gray, Mary L. Gray, A. G. Fitch, Charles Z. Gray, C. L. Ingler, Charles Clausen, C. G. Kjellstrom as assignee of Herbert T. Smith, an insolvent debtor, G. Cashmore, A. S. Miller, T. B. Marshall, O. G. Fredrickson and Herbert T. Smith, defendants, on the 26th day of March, A. D. 1896, for the sum of three thousand nine hundred and ninety-seven and 25-100 dollars, in United States gold coin, including principal, moneys expended for insurance, costs and disbursements and interest, with counsel fees and interest from the date of said decree, which said decree was on the 9th day of April, A. D. 1896, recorded in Judgment Book 20 of said Court, at page 315, I am commanded to sell the following property, to-wit:

Fifteen (15) shares of the capital stock of the California Mutual Savings Fund, Loan and Building Association of San Francisco, a corporation, evidenced by certificate No. 256 of the issue of October 14th, 1892

Also the following described lands and premises, situated in the City of Oakland, County of Alameda, State of California, bounded and described as follows, to-wit:

Commencing at a point on the western line of Magnolia street, distant thereon one hundred and fifty-four (154) feet and nine (9) inches southerly from the southern line of Twelfth street, and running thence southerly along the said line of Magnolia street, twenty-seven (27) feet and four and one-half (4½) inches, thence westerly and parallel with Twelfth street, one hundred and thirty-three (133) feet and three (3) inches; thence northerly and parallel with Magnolia street, twenty-seven (27) feet and four and one-half (4½) inches; and thence easterly and parallel with Twelfth street, one hundred and thirty-three (133) feet and three (3) inches, to the point of commencement, together with the appurtenances thereunto belonging.

Public notice is hereby given that on

MONDAY, THE 11TH DAY OF MAY, A. D. 1896,

At ten o'clock A. M. of that day, in front of the Broadway entrance of the Court House of the County of Alameda, in the City of Oakland, I will, in obedience to said order of sale and decree of foreclosure and sale, sell the above described property, or so much thereof as may be necessary to raise sufficient money to satisfy said judgment, with interest and costs, etc., to the highest and best bidder, for gold coin of the United States.

Oakland, April 10th, 1896.

W. S. HARLOW,
A Commissioner appointed by said Superior Court.
JOSEPH HUTCHINSON, Attorney for Plaintiff.

PROBATE NOTICE.

In the Superior Court of the County of Alameda, State of California.

In the matter of the estate of Mary J. Conlon, deceased.

Notice of time set for proving will, etc.

Notice is hereby given, that a petition for the probate of the will of Mary J. Conlon, deceased, and for the issuance to William Tonspern of letters testamentary thereon, has been filed in this Court, and that Monday, the 4th day of May, A. D. 1896, at 10 o'clock A. M. of said day, at the Courtroom of Department No. 4, of said Court, at the Court House in the City of Oakland, in said County of Alameda, has been set for the hearing of said petition and proving said will, when and where any person interested may appear and contest the same.

Dated April 21st, 1896.

FRANK C. JORDAN, Clerk.
By F. D. ADAMS, Deputy Clerk.
FITZGERALD & ABBOTT, Attorneys for Petitioner.

LEGAL.

AN ORDINANCE

Fixing the Rates and Compensation for the Sale, Rental, or Distribution of Water by the Contra Costa Water Company, (A Corporation) and the Oakland Water Company, (A Corporation), in the County of Alameda, Other Than in the City or Town Therein.

THE BOARD OF SUPERVISORS OF THE COUNTY OF ALAMEDA DO ORDAIN AS FOLLOWS:

Section 1. Whereas, a petition has been heretofore presented to this Board to regulate and control the rates and compensation to be collected by the Contra Costa Water Company, a corporation, and the Oakland Water Company, a corporation, for the sale, rental, or distribution of water in the County of Alameda, other than in any City or Town therein, and the said petition, together with a notice of the time and place of hearing thereof, has been published and posted for the time and in the manner required by law, and at the time fixed for said hearing, and subsequent times to which the said hearing was regularly postponed All persons interested in the matters of said petition, who desired to be heard have been heard by this Board and this Board now having duly considered all the statements, facts and evidence presented to it, and this Board, having from its estimates made therefrom, determined and concluded that the rates hereinafter designated will be equal, reasonable and just, both to the rate-payer and to the said corporations, and within the rule and limits prescribed by law. The following monthly maximum rates and compensation are hereby fixed and established to be collect- by the Contra Costa Water Company, a corporation, and the Oakland Water Company, a corporation, for the sale, rental or distribution by them of water in the county of Alameda, other than in any City or Town therein.

For houses and tenements occupied by a single family, and public or private buildings (not including water for baths, water closets, urinals, or for uses outside of the house, tenement or building (covering a ground surface of

Square feet	One Story.	Two stories	Three stories upwards
1 to 400	45	65	75
401 to 500.....	65	80	95
501 to 600.....	65	95	1 10
601 to 700.....	75	1 15	1 30
701 to 800.....	85	1 25	1 45
801 to 900.....	95	1 40	1 65
901 to 1000.....	1 05	1 55	1 80
1001 to 1200.....	1 10	1 65	1 90
1201 to 1400.....	1 15	1 70	2 00
1401 to 1600.....	1 20	1 80	2 10
1601 to 1800.....	1 25	1 85	2 20
1801 to 2000.....	1 30	1 95	2 25
2001 to 2200.....	1 35	2 00	2 35
2201 to 2400.....	1 40	2 10	2 45
2401 to 2600.....	1 45	2 15	2 50
2601 to 2800.....	1 50	2 25	2 60
2801 to 3000.....	1 55	2 30	2 70
3001 to 3200.....	1 60	2 40	2 80
3201 to 3400.....	1 65	2 45	2 85
3401 to 3600.....	1 70	2 55	2 95
3601 to 3800.....	1 75	2 60	3 05
3801 to 4000.....	1 80	2 70	3 15

For houses, tenements or buildings of one story, covering a ground area of more than 4,000 square feet, five (5) cents for each additional 200 square feet or fractional part thereof shall be added, and for two stories fifty per cent, and for three stories and upwards seventy-five per cent shall be further added to the rate for one story.

Where a single house, dwelling or tenement is occupied by more than one family in addition to the foregoing rates one-half of said rates for each additional family.

Hotels, taverns and boarding houses (not including water for baths, water closets, urinals, or for uses outside of the house, or building) shall be charged for each guest, boarder and lodger within the same, in addition to the rates above specified.

For each day boarder, $0 05.

Lodging houses, buildings containing business offices, and boarding schools, in addition to the rates above specified, for each person occupying, lodging, living or staying within the same, $0 05.

Public and private day schools, in addition to the rates above specified, for each pupil, $0.04.

Stores, offices, banks, warehouses, blacksmith shops, churches, halls and business premises, taking water only for ordinary purposes at the rates specified.

For saloons, places of amusement, beer halls, groceries, restaurants, eating houses, barber shops, butcher shops, confectionaries, photograph galleries printing offices, green houses, horse troughs, soda fountains, engine houses, according to the estimated quantity of water used, at from $0.75 to $7.50 or, in case of disagreement in estimates, at meter rates, as herein.

For slaughter houses, breweries, bottling establishments, railroads, steam engines, powers, motors, elevators, mills, manufactories, jails, laundries, or for other purposes not specially rated in this schedule, and requiring a large quantity of water, acording to the quantity of water used, at meter rates.

For water closet for use in one private dwelling, $0.20.

Each additional water closet for use in one private dwelling, $0 15.

For each water closet for use in hotels, boarding and lodging houses, boarding schools, saloons, public houses, public buildings, or public premises, or in a position accessible to, or used by other than one private family, $0.75.

For each urinal accessible to other than one private family, $0.20.

Each urinal for use in one private dwelling, $0 10.

For each bath tub in private dwelling, $0.40.

For each bath tub in hotels, boarding and lodging houses, boarding schools, or accessible to other than one private family, $0.75.

Each bath tub in bathing establishments and barber shops, $1.25.

Swimming baths at meter rates.

Irrigation of lawns, gardens and grounds, five mills (⅚) per square yard per month, payable every month in the year, provided that there shall be no charge for irrigation less than $2.40 per year.

For water used for washing sidewalks, windows, fronts of buildings and stores, for the first twenty-five lineal front feet facing the street, one cent per lineal foot, for each additional lineal front foot one-half cent, hose used for these purposes shall not have a nozzle larger than ⅝ of an inch in diameter of orifice

For horse kept in private stable, including water for washing one vehicle, $0 40

Each horse kept in livery stable, including water for washing one vehicle $0.35

Each car, stage, omnibus, saddle and draught horse and mule, $0 25.

Provided that in no case shall any stable be charged less than $0.40.

Each cow, $0 15.

For water to make mortar, for each one thousand brick used, $0.15.

For water to slack each barrel of lime used for any purpose other than for laying brick, $0.20

For water to moisten each barrel of cement used, $0.05.

For water used to settle earth when replacing it in ditch or excavation, for each cubic yard of earth, $0.04.

Bakers according to the monthly use of flour for each twenty-five barrels or fractional part thereof, $1 00.

For water furnished for any and all other purposes not otherwise embraced in this schedule, shall be supplied by meter at the following rates:

Forty cents per thousand gallons, provided the monthly bill shall not be less than $2 50.

Thirty-five cents per thousand gallons provided the monthly bill shall not be less than $25.

Thirty cents per thousand gallons provided the monthly bill shall not be less than $50.

For the water used in sprinkling streets and roads by the county of Alameda, its officers, employes, or those contracting with the county for the work of sprinkling said streets and roads, or used by persons authorized by the county or its officers, shall be charged to and paid for by the county monthly, at the rate of fifteen cents per thousand gallons, the quantity so used to be determined by meters, or by an accurate monthly account to be kept by the Road Commissioner or Road Foreman of each Road District, of the number of casks or sprinkling-wagon loads used, and of the quantity of water each cask or sprinkling wagon holds, correct copies of said accounts to be furnished by the Road Commissioner or Road Foreman of each Road District monthly, at the close of each calendar month, to the Contra Costa Water Company, or Oakland Water Company.

Water used by the county of Alameda, its officers, or persons authorized by the county or its officers for flushing or cleaning sewers, shall be supplied through meters only, and the quantity of water so used shall be charged to and paid for by the county, monthly, at the rate of fifteen cents per thousand gallons. The rate of compensation to be charged and collected monthly from the county of Alameda, for water supplied to, and by, and through fire hydrants for fire purposes, and for the protection against fire thus afforded, and not including water used or taken by, through or from fire hydrants for any other purpose, shall be three dollars per month for each fire hydrant.

Section 2. The monthly rates due and collectable under this Ordinance shall be payable monthly in advance except the rates for water furnished by meter, or for public uses, which shall be payable at the end of each calendar month, and all water rates, except the rates for water for public use, if not paid within fifteen days after becoming due, shall be subject to an addition of five per cent.

Section 3. The Contra Costa Water Company, and the Oakland Water Company, shall, by authorized agents make personal examination of the premises of any applicant for water, or upon a consumer's request for a readjustment of rates and shall designate rates strictly in accordance with those herein established.

Said agents shall have free access, during reasonable hours to all premises supplied with water, for the purpose of ascertaining and designating rates; and should it appear from each examination that any consumer is excessively using, or is wasting water, said consumer shall be supplied at meter rates as herein.

Section 4. This Ordinance fixes the maximum water rates beyond which the said Contra Costa Water Company and the Oakland Water Company shall not be permitted to charge or collect for water supplied.

Section 5. This ordinance shall take effect and be in force on and after the first day of May, A. D 1896

Passed and adopted by the Board of Supervisors on Monday, April 6, 1896, by the following called vote, viz:

Ayes—Supervisors Church, Johnston, Pelouze, Talcott and Chairman Bailey—5.

Noes—None.

HIRAM BAILEY,
Chairman Board of Supervisors.
Attest:
FRANK C. JORDAN, Clerk (SEAL)

NOTICE TO VOTERS!

REGISTRATION

Office of the County Clerk,
Alameda Co, State of California.

NOTICE IS HEREBY GIVEN THAT at a regular meeting of the Board of Supervisors of Alameda County, State of California, held on the 13th day of January, 1896, it was ordered that the Clerk of said County make a new and

COMPLETE REGISTRATION

Of the voters of said County, in accordance with the provisions of Section 1094 of the Political Code of the State of California, that said registration commence on the 17th day of February, 1896, and continue until 85 days before the next General Election, to-wit, to and including August 9th, 1896, when such registration will cease.

Now, therefore, this is to give notice, that in pursuance of said order, said new registration will commence on the 17th day of February, 1896, and continue to and including August 9th, 1896, when such registration will cease.

Further notice is hereby given that affidavits for registration may be sworn to before any Deputy County Clerk in the different towns and precincts of the County, or any Deputy County Assessor, without charge. Affidavits can also be sworn to before any Justice of the Peace or Notary Public. All naturalized citizens who have not been registered before must present papers when applying for registration.

The office of the County Clerk, at the Hall of Records, Oakland, Cal., will be open from 9 a. m. to 5 p. m. and from 7:30 p. m. to 9 p. m. for the accommodation of voters. All citizens are notified to apply for registration at once.

Notice is given that after the filing of affidavits and when names are entered on the Great Register, postal cards will be sent to each citizen of the date of such entry. If postal is not received, voters should ascertain at once for his own protection the reason why.

Feb. 17th, 1896.

FRANK C. JORDAN,
County Clerk.
(Seal.)

ASSESSOR'S Notice to Taxpayers!

Oakland, Mar 2nd, 1896.

All Persons, Firms, Companies, Corporations and Associations are required to deliver at the Assessor's office at the Court House, City of Oakland, County of Alameda, on or before March 16th, 1896, a statement under oath, of all the property, both real and personal, owned or claimed by him, her or them, or in their possession or held in trust for others, at 12 o'clock meridian on the

First Monday of March, 1896,

In accordance with Sec. 3629, Political Code.

Every person who refuses or neglects to furnish the statement as provided for in Section 3629 Political Code, becomes liable to a fine of one hundred dollars, and the value fixed by the Assessor on their property must not be reduced by the Board of Equalization.

All persons owning real estate that has been assessed in the wrong name or errors have appeared on their tax bills are requested to call at the Assessor's office or notify the Assessor by mail on or before March 16th, 1896, so that the proper corrections may be made on the assessment roll for the year 1896

Assessment blanks may be obtained at the Assessor's office, room one, Court House, or from any Deputy Assessor.

HENRY P. DALTON,
Assessor of Alameda County.
Oakland, California

Assessor's Poll Tax and Road Poll Tax Notice.

Poll Tax and Road Poll Tax must be paid on demand.

Oakland, Mar. 2nd, 1896.

Notice is hereby given that the State Poll Tax and Road Poll Tax for two dollars each for the year 1896 is now due and payable at my office, Room One, Court House, or to a Deputy Assessor.

Sec 3339 of the Political Code reads as follows.

Every male inhabitant of the State over twenty-one and under sixty years of age, except paupers, insane persons and Indians, must annually pay a Poll Tax of two dollars, provided the same be paid between the

First Monday in March and the First Monday in July,

Then it shall be three dollars.

Sec. 3346 of the Political Code makes it the duty of the Assessor to "demand Poll Tax of every person liable therefor, and on the neglect or refusal of such person to pay, he must collect by seizure and sale of any personal property owned by such person."

Under Sections 429 to 435 every person who refuses to give his own name or the name of any person in his employ, or who in any manner obstructs the Assessor or any of his Deputies in the collection of the State Poll Tax, is guilty of a misdemeanor and liable to a fine of $500 or imprisonment in the County Jail, or both such fine and imprisonment.

Only those persons under twenty-one or over sixty years of age are exempt. Poll Tax must be paid on demand.

The same laws apply to the collection of Road Poll Tax as to the collection of State Poll Tax.

HENRY P. DALTON,
Assessor

WILLIAMS.

BARKER came into my study and tossed me a letter across the table. "Read that' he growled.

I looked at the address, it was Williams' handwriting I drew out the letter and read it, then I glanced at Barker He was sitting sideways on the table, his hat pushed back on his head in the most reckless manner his arms folded tragically, his face gloomy with disgust

Well" he asked briefly I got up

He's a fool, I said I could think of nothing harder to say, much as I wanted to say it

It was this way with us, you see Williams, Barker Wilson and I formed a coterie drawn together as most coteries are I suppose by mutual attraction of ideas If we were not all together at once one was generally with the other and that other Williams He was the only man of leisure among us and therefore could always drop in at odd moments for a chat or drag us off for a drive when he thought we needed recreation or sit by smoking in sympathetic silence while we worked But now—Pshaw'

Wilson is a lawyer climbing up fast to a lucrative practice Barker an artist whose illustrations you are familiar with in all the leading magazines while I—but modesty suggests that I [illegible] biographer [illegible] sufficient to state [illegible] less that I am the writer of many of the stories which Barker illustrates and the author of that—his—clever book which the critics chewed into bits, sending the sale flying up to such a number that if I mentioned the figures you wouldn't believe me

Williams as I said before, was a man of leisure—unfortunate leisure for a man with no occupation, or no absorbing vices or virtues always ends by becoming absorbed in his health, and Williams was no exception He began with and went through all of his organs and finally settled that his lungs were weak Then of course he became despondent we couldn't cheer him up with old jokes or new all our efforts fell flat Then we too became despondent Although Williams possessed plenty of character we had an idea that we had to look after him guard him and give him advice On the whole—when I look at it impartially—I think we rather patronized him It came I suppose, of his being so sweet tempered and idle A man with a temper is generally allowed to act on his own judgment

We coddled and scolded Williams by turns we tried to argue jeer and coax him out of his blues—in vain Finally he announced to us with an I'm-about-to-die air that his physician had ordered him 'south' We were awed and unhappy Then there really was something the matter with his lungs!

Of course he was going to Florida? No he was not going to Florida. The south of France? No he was going to the Gulf Coast What Gulf? What coast? The Gulf of Mexico the Mississippi coast he answered, irritably Then he began to ramble on about a quiet little place he had passed through once and always remembered as a scene of lovely peace set in magnolias, oaks and pines and fringed by the blue waters of the Gulf We looked at each other behind his back and shook our heads Why go so far away we urged, why choose so remote a corner of the globe?

It wasn't remote he persisted more exasperated, there was direct postal and telegraphic communication, and if —anything—should happen to him there we could—Poor Williams' poor fellow! that broke us up completely He should have his own way, we would not irritate him by further question.

We went with him to the train, we tried to be hopeful and cheery we talked about everything except his health But he refused to be comforted he was gloomy and hopeless, our hilarity was thrown away His farewell of us was final and as the train rolled off we felt a peculiar tightness about the throat and the station lights blurred into many points before our eyes

His letters at first were frequent and elaborate bulletins of his health, which seemed to be very bad indeed, making us anxious and apprehensive By degrees however, his letters brightened, he wrote less of health and more of place He was charmed with it he was fascinated—it was just the place for Barker's easel to be unstrapped, etc, etc This cheered us somewhat, we were glad he could forget his lungs if even for a day Then his letters grew less frequent, then he had bought a place then he was going in for orange culture then—

Well you know he always was a little soft on some subjects,' Barker was saying viciously stabbing my table with a paper knife

Soft?' I exclaimed "he was a rabid idealist' (Reading from letter) 'The sweetest, truest loveliest girl that ever existed As if they didn't all say that when they're first engaged' In two years or less he'll be writing to W[illegible] to arrange a divorce

Charming!' A native of the piney woods charming! just because she has pretty eyes and good teeth he has idealized her into a perfect woman The next think he'll be writing that she is cultured when of course she says 'we-uns and you-uns and knows as much about grammar as I do about spinning Bah" That's the trouble' assented Barker. hopelessly 'he always was so fond of that pink sunbonnet-and-dialect business, you know, he bought all of Craddock's stories

It all comes out of allowing him to go off by himself, one of us ought to have gone with him"

'But we couldn't," said Barker irritably, "so there's no use talking about that What we've got to do now is to stop it in some way—we can't stand aside and and let him commit suicide something has to be done'

Certainly but what?

We pondered long and deep on the subject with the result that Wilson wrote Williams a friendly yet legal letter setting forth the recklessness of his contemplated marriage, urging him to delay and weigh well all the disadvantages of matrimony, particularly if entered into into under any illusion, and to think earnestly and lovingly of all he was casting away by taking such a step It was a strong, effective affectionate letter and would, we hoped be beneficial Wild delusion! It proved we had never been in love As well try to reason with a mad dog as with a man in that condition

Williams' reply was an urgent entreaty for our presence at his wedding' He might just as well have said, 'Come and see me hanged'

'Well sighed Wilson. "I never thought our little company would be broken up in this way"

Neither had I or Barker We were well beyond the susceptible age of youth and had not yet reached the equally susceptible period of old age, and matrimony had never entered into any of our plans of life. We were superior to it and had a secret contempt for the reckless unfortunates who took it upon themselves shrugging our shoulders cynically when we spoke of their loss. You have seen us do it, perhaps, it is an easy thing to do, but unless accompanied by the right expression it will lack point and be a failure There was a time perhaps when my cheeks had reddened and my heart beat faster at sight of a certain gown, but that was a long, long time ago when a new necktie had seemed the end and aim of existence and the parting of one's hair the most vexing and absorbing problem. But this, you will say has nothing to do with Williams Nothing in the world

We couldn't conscientiously send him our congratulations but we did send him a present Wilson suggested it should be a toy gallows, Barker a spinning wheel, and I a grammar In fact we got off a great deal of mournful wit on the subject which might just as well have been left unsaid as it only made us gloomier and Williams didn't hear it

When the day came on which we knew he was being married we looked and felt as though we had laid him in the tomb Poor Williams' Poor deluded, miserable fellow!

'I wonder' said Barker with a hollow laugh If he'll live in the log cabin with pa, ma, the dogs and the chickens?'

It was a question destined not to be answered for some time Williams evidently felt the cool manner with which we had treated his invitation to the wedding for a blight fell on our correspondence All communications might have ceased entirely had I not been taken ill the following winter and ordered rest and change by my physician While I was debating where I should go I received a letter from Williams stating that he had seen in the papers of my enforced vacation and begging me in his old warm and affectionate manner to come to him I must confess it did me up completely and brought Williams so vividly before me that I longed to see him and once more hear his voice

When shown the letter Wilson and Barker both urged me to go Think what it will be to the poor fellow to see some one from the civilized world again!" they said. To hear the old names and expressions Why it'll be new life to him!' and Wilson added, suggestively 'tell him I am always at his service should he need me"

You'd better take a lot of canned things with you" advised Barker, 'or you'll die of fried grease"

This was not the last or the least of the advice I received before starting and the parting injunctions were as numerous and as contradictory as though I was off for the South Pole

I arrived at my destination without accident save a slight delay which put us two hours behind time I found that Williams had been at the station to meet me but had left not knowing when the train would be in I got a hack and followed As it was night I could only get a vague impression of the place as I drove along, I could see that the road was shaded by trees, and hear the waves breaking on the beach

Williams' house sat some distance back from the road in the midst of large grounds As we entered the drive we were greeted by a chorus of barking 'Here are the dogs," I thought, "now for pa, ma, and the chickens!"

The door was thrown hastily open and Williams rushed out and received me with a veritable hug and an endearing exclamation of "old fellow!"

Before I knew where I was, or what was happening he had me in the wide wainscoted hall in the midst of lights and warmth and cheerfulness, and in the presence of two ladies standing in front of the splendid fire burning on the big, old-fashioned hearth

'My wife," he said and the softest whitest hand was put in mine and the softest and sweetest of Southern voices gave me greeting in the purest English Well!—I only hoped that Williams didn't see my surprise and embarrassment, but to my guilty mind there was a suspicious twinkle in his eyes, and I thought I noticed his moustache quiver

After refreshing my travel stained person I went to dinner There was only Williams, his wife and—the Other Person present, no pa, ma" but the chickens did appear, roasted and stuffed to that degree of perfection attainable by only the old time colored cook If only Wilson and Barker could have looked in at table—the roses glowing in the crystal bowl in the center, Mrs Williams charming in face and manner, at the head Williams, sunburnt, robust and supremely happy at the foot and—the Other Person at the side

Poor old crusties! they were far away suffering under many delusions such as beset the wisest men at times

Before I went to bed I opened my window and looked out The moon had risen The gulf shimmered in silver giant oaks stood upon the water's very edge, and glossy magnolias caught the moonlight and tossed it here and there like a thousand mirrors. Below me roses bloomed and came climbing up to my window, while the scent of jasmine and orange blossoms wafted me into the land of dreams

Williams always was a most sensible fellow

The house I found, was Mrs Williams' by inheritance, it was ancestral, the dogs were ancestral, and no doubt, the chickens were ancestral too. There had been more ancestors than money but that deficiency had been supplied by Mrs William's marriage.

The days slipped by quickly although I did nothing but rest mind and body It is remarkable how some women know just what a man likes, either as a mental or pyhsical tonic, Williams' wife was one of these gifted creatures and what I owe to her and—the Other Person can never be set down in black and white never' I rode, drove, boated, fished walked, read, ate and slept just at the times I most felt that way I was never hurried or pressed to be "entertained,' my life was not made a burden to me by constant inquiries as to what I wanted to do, or fears expressed that I was not enjoying myself Hospitality was kept at the right temperature, never varying up to a fever point of oppressiveness, or down to the zero of hurt feelings.

I passed my time principally in boating and walking I seldom went alone When Williams was not with me the Other Person was The weather was exceptionally fine except one day, which I distinctly remembered as intensely disagreeable, although my note book states there was brilliant sunshine and a balmy breeze There is some mistake about that for the miserable way it affected my health I am sure it hailed and sleeted and was nasty in every way. I walked that day but I walked alone, Williams had a friend spending the day with him and of course Mrs Williams and the household had to assist in entertaining him He was a foolish young fellow, with an immense opinion of himself, but I suppose some persons like that sort of thing—at any rate they seem to I felt so badly that night when I went to bed that I made up my mind to leave the next day—the climate evidently didn't suit me. But when the next day came the weather improved so that I decided to give the climate another chance It was a beautiful day, although my note book is at fault again and says it rained At any rate I sat in the library, by a bright fire, and read aloud to Mrs. Williams and—the Other Person, and when I ended someone tossed me a rose and I wore it in my button hole all evening My health improved rapidly. Williams says there is nothing like the climate of the Gulf coast for health, for the lungs, and I know, there is nothing equal it for the rest cure; the only trouble is that when once you get to resting you never want to leave off.

There were many wonderfully beautiful days when I and—the Other Person played tennis, or began to play but there were so many interesting subjects to talk about that the game generally languished, and we ended by retiring to the lawn seats to continue the conversation uninterrupted by the demands of the play

Then there were other days that were not so bright Other people besides Williams had discovered the charms of the Gulf coast climate and a large hotel had been built for winter visitors. Of couse there were idle fellows among them who seemed to find nothing better to do than strike up an intimacy with Williams though why the deuce, when they came to see Williams they should spend their time on the lawn with the Other Person, was more than my reasoning powers could account for! Some imagined they could play tennis and others that they could converse but to me they were all awkward and dull The Other Person however, bore their stupidity cheerfully Their queer conduct in coming to see Williams yet renouncing his society for that of the Other Person, puzzled me so that I finally asked the—Other Person—who is generally quick at repartee—how it could be accounted for? To my surprise the only answer I received was a laugh of as much amusement as though I had ventured a joke!

My health was so entirely restored that it was full time for me to think of returning home yet I lingered on, too indolent to make the move yet too restless to work although I had promised stories to two magazines by a certain date I could not account for my strange condition it was beyond all precedent in my personal experience I speculated about it to the—Other Person who suggested many reasons but none seemed to fit the case While we were discussing it one day out on the lawn I looked straight into the—Other Person's eyes and suddenly with a thrill of wonderful delight I knew! There was no more need of question and in my surprise and illumination I blurted out to the—Other Person It's you that are keeping me here I cried I love you' Yes, I the novelist the maker of phrases and epigrams, at the crucial moment could put it no better than that! The Other Person blushed laughed and was generally embarrassed and lovely to look at but somehow I don't think she was as much surprised as I was

"It is very bewildering!' she murmured

"So it is," I assented, "I don't know when I have been more astounded" She laughed and got up "Don't go," I urged, 'you haven't answered my question"

'Question? What question?" And that was the fact—I hadn't asked her any!

'You see," I said gathering myself together, "you have not only stolen my heart but my wits as well—if you are as tender hearted as I imagine you will help me to find them and give me an exchange." Then I got her to sit down again and I talked a great deal more and asked the question, and finally, got an answer, and then—But that is a matter entirely between the Other Person and myself

Williams says that it is asserted that clairvoyants can never foretell or foresee anything of their own future and he thinks that is the same way with novelists—they can portray and analyze the emotions of others but are blind to their own This is certainly true

I could write a whole volume about mine now—the exhilirating joy and happiness—if I had the time, but my spare moments must be given to Wilson and Barker I must tell them the news This, in theory is a very easy thing to do but the days slip by without its being done Williams has an irritating way of saying carelessly every time he sees me pick up a pen Writing to Wilson and Barker, eh?' but promptly disappears, with an explosive laugh when my hand rises in the air, clasping the ink pot

Yet I must write them, if for nothing else than to tell them what a sensible fellow Williams is—what a happy ideal existence he leads in this land of the lotus eaters, this land of magical sunshine and moonlight, this land of romance, this land of—love

Poor Barker, poor Wilson! They don't know what the moonlight whispers, or what the orange blossoms tell, they are too dully matter of fact to look at either while I—why I am the happiest mortal on the face of the globe

Poor Wilson! Poor Barker' they don't monopolize all the sense in the world yet—I wish that letter was written

Williams wonders if they will come to the wedding? So do I The Other Person says they will —Isabel Bowman Finley in the Penny Magazine.

How's This!

We offer One Hundred Dollars reward for any case of Catarrh that cannot be cured by Hall's Catarrh Cure.

F J CHENEY & CO, Toledo, O.

We, the undersigned, have known F. J. Cheney for the last 15 years, and believe him perfectly honorable in all business transactions and financially able to carry out any obligations made by their firm.

WEST & TRUAX, Wholesale Druggists, Toledo, O

WALDING, KINNAN & MARVIN, Wholesale Druggists, Toledo, O

Hall's Catarrh Cure is taken internally, acting directly upon the blood and mucous surfaces of the system. Testimonials sent free Price 25c per bottle. Sold by all Druggists.

Girardo Company Tamales.

The Girardo Tamale Company of Thirteenth and Broadway, with factory in the Reliance Club Building continues to manufacture the finest tamals made in Oakland, or anywhere else. They are also sold on street corners. Try them.

Above all others—SPERRY'S FAMILY FLOUR.

Special Notice—Our Lease

Having expired, we are going to vacate the building next door to the Odd Fellows' Building, Eleventh street, by May 15th. Household goods sacrificed at half price. Now is your chance. H Schellhaas, 408 Eleventh street.

Bay City flour is the whitest, Try it.

Cecil Rhodes' income as managing director of the Consolidated Gold Fields Company last year was more than $1,650 000

SLEEP & REST

For Skin Tortured BABIES And Tired MOTHERS

In One Application of

Cuticura

SPEEDY CURE TREATMENT.—Warm baths with CUTICURA SOAP, gentle applications of CUTICURA (ointment), and mild doses of CUTICURA RESOLVENT (the new blood purifier).

Sold throughout the world. [illegible]

HIRES Rootbeer absorbs all the goodness of nature's most healthful herbs, roots, barks and berries.

Made only by The Charles E. Hires Co., Philadelphia. A 25c. package makes 5 gallons. Sold everywhere.

ADVERTISEMENTS.

A Broad Minded Divine.

EVERYONE IN SYRACUSE KNOWS REV. S. R. CALTHROP.

A Scholarly, Christian Man and a Beloved Pastor, Who Believes in Training the Body as Well as the Mind.

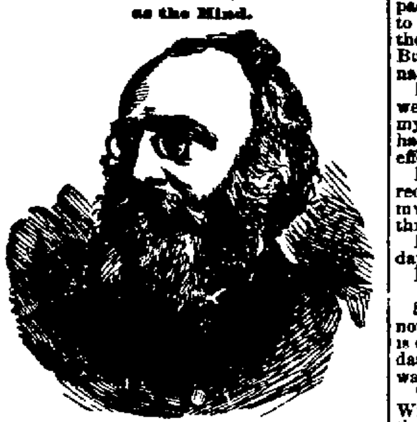

REV DR. CALTHROP, SYRACUSE, N Y.

The Twenty-ninth day of April is a notable day in the history of the May Memorial Church in Syracuse, as it is the anniversary of the installation of the Rev Samuel R Calthrop, D D, the eminent divine who so long has ministered to them spiritually as pastor of the Church.

Dr Calthrop was born in England and received his preparatory scholastic training at St Paul's School, London Entering Trinity College, Cambridge he soon became a bright figure in that brilliant coterie of scholars literary men and wits that followed in the traditions of Macaulay and his associates at the university In the middle of the century he visited Syracuse and received his first impressions of the young city that nearly a score of years later he was to choose as his home and in which his labors have been so long and effective The masterly pulpit addresses of Dr Calthrop have had their fundamentals drawn from the deepest research His people have been instructed by him, not only in things spiritual, but in the elements of the broadest culture, in literature, in art and in science His young men have been taught a muscular system of morality In these and in many other ways has he endeared himself to his congregation, which is one of the most highly cultured and wealthy in the city

Dr Calthrop has a striking personality To the eye he is a most picturesque figure His head and face, framed in luxuriant masses of silky, snow white hair and beard, are of the type of Bryant and Longfellow Although over seventy years old, his rather spare figure is firm and erect, and every movement is active and graceful His whole life long he has been an ardent admirer and promoter of athletic sports, and even at his advanced age, plays tennis with all the vigor and skill of a young man To Syracusans, perhaps, this remarkably versatile man is most widely known, apart from his profession, as a scientist.

On a bright April morning a reporter followed the winding driveway that curving around the hill leads to Calthrop Lodge, an old-fashioned, red brick mansion, surrounded by a grove of oaks and chestnuts. Wearing a black skull cap and a black coat of semi clerical cut, the master of Calthrop Lodge graciously received the reporter who called to inquire about his health, for, though manfully repressing all possible evidences of his suffering, Dr. Calthrop for many years has been the victim of a distressing affliction, until by fortunate chance he was led to take the remedy which has effectually cured him.

During more than half of his pastorate in Syracuse, Dr. Calthrop has been troubled with rheumatism, and at intervals he suffered excruciating agony from it At times the pain was so great as to prevent him from walking. Many remedies were tried without success, and he and his friends had given up hope of a permanent cure or of more than temporary relief when he took the preparation that drove the disease completely from his system.

In a letter written to the editor of *The Evening News*, of Syracuse, last year, Dr Calthrop told of his affliction and its cure. This is Dr Calthrop's letter

To the Editor of *The Evening News*—Dear Sir: More than thirty-five years ago I wrenched my left knee, throwing it almost from its socket. Great swelling followed, and the synovial juice kept leaking from the joint.

This made me lame for years, and from time to time the weak knee would give out entirely, and the swelling would commence. This was always occasioned by some strain like a sudden stop The knee gradually recovered, but always was weaker than the other.

About fifteen years ago the swelling re-commenced, this time without any wrench at all, and before long I realized that this was rheumatism settling in the weakest part of the body. The trouble came so often that I was obliged to carry an opiate in my pocket everywhere I went. I had generally a packet in my waistcoat pocket, but in going to a conference at Buffalo I forgot it, and as the car was damp and cold, before I got to Buffalo my knee was swollen to twice its natural size.

I had seen the good effects that Pink Pills were having in such cases, and I tried them myself with the result that I have never had a twinge or a swelling since. This was effected by taking seven or eight boxes.

I need not say that I am thankful for my recovered independence, but I will add that my knee is far stronger than it has been for thirty five years

I took one pill at my meals three times a day

I gladly give you this statement.

Yours, S R CALTHROP

Since writing this letter Dr Calthrop has not had any visits from his old enemy and is even more cordial now in his recommendation of Dr Williams' Pink Pills than he was then To the reporter he said

"I am continually recommending Dr Williams' Pink Pills to acquaintances and those I chance to meet who are troubled with rheumatism or locomotor ataxia.

"Pink Pills," continued Dr Calthrop, "are the best thing of the kind I know of. They are infinitely superior to most medicines that are put up for sale I know pretty well what the pills contain, and I consider it an excellent prescription It is such a one as I might get from my doctor but he would not give it in such a compact form and so convenient to take

"I recommend the pills highly to all who are troubled with rheumatism locomotor ataxia, or any impoverishment of the blood"

Dr Williams' Pink Pills for Pale People have an enormous sale, and from all quarters come in glowing reports of the excellent results following their use An analysis proves that they contain in a condensed form, all the elements necessary to give new life and richness to the blood and restore shattered nerves. They are an unfailing specific for such diseases as locomotor ataxia, partial paralysis, St Vitus' dance, sciatica, neuralgia, rheumatism, nervous headache the after effect of la grippe, palpitation of the heart, pale and sallow complexions, that tired feeling resulting from nervous prostration; all diseases resulting from vitiated humors in the blood, such as scrofula, chronic erysipelas, etc. They are also a specific for troubles peculiar to females, such as suppressions, irregularities and all forms of weakness. They build up the blood, and restore the glow of health to pale and sallow cheeks. In men they effect a radical cure in all cases arising from mental worry, overwork or excesses of whatever nature. There are no ill effects following the use of this wonderful medicine, and it can be given to children with perfect safety.

MAY MEMORIAL CHURCH, SYRACUSE, N. Y.

These pills are manufactured by the Dr. Williams' Medicine Company, Schenectady, N. Y., and are sold only in boxes bearing the firm's trade-mark and wrapper at 50 cents a box or six boxes for $2 50, and are never sold in bulk They may be had of all druggists or direct by mail from Dr. Williams' Medicine Company. The price at which these pills are sold makes a course of treatment inexpensive as compared with other remedies —*From the Evening News, Syracuse, N. Y.*

WHATEVER YOUR SIZE OF PURSE OR PERSON WE CAN SUPPLY YOU WITH A

Bicycle that is Exactly Right

from our Stock of Twenty Different Models of

CLEVELAND AND CRESCENT

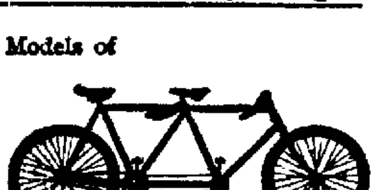

$40—$50 BICYCLES $75—$100

Tandems $125 and $150.

LEAVITT & BILL, - 1112 Broadway

Waverley BICYCLES. LADIES' $75 MEN'S $85

$5 First Payment { Can you afford to be without one? } $2 Per Week

CYCLERY—RELIANCE BL'DG, cor. 17th St. and San Pablo Ave.

THEO. GIER COMPANY

Wine and Liquor Merchants

Office & Salesroom, 915 Washington St.

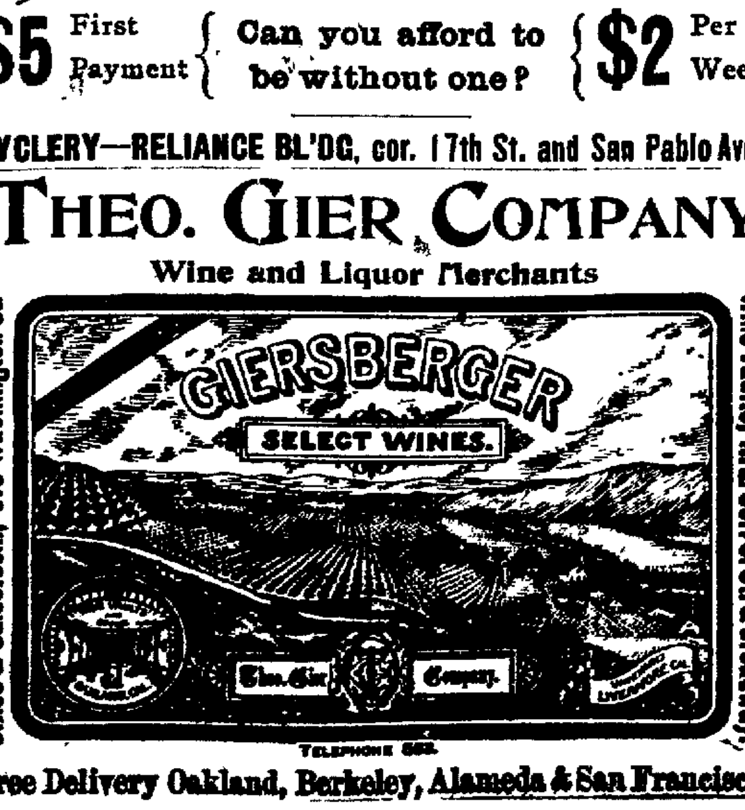

Wine Vaults, N.E Cor. 8 St. & Broadway.

TELEPHONE 862.

Free Delivery Oakland, Berkeley, Alameda & San Francisco.

HOTELS.

HOTEL ALBANY

N. E. Cor. 15th St. and Broadway,

OAKLAND,

The Leading Hotel of Oakland

Elevator and all conveniences of a first-class hotel. Rates to suit the times. Special by week or month Guests of the Albany may take at 16th st station the 14th street electric cars direct to the hotel.

FRED'K A. WILDER

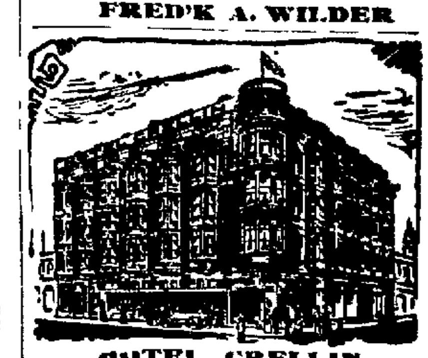

HOTEL CRELLIN

The Most Favorably Located and Leading Hotel of Oakland. Corner Tenth and Washington streets, Oakland.

M. N. HARTMAN, Proprietor.

HOTEL RAYMOND

568 Twelfth Street.

FIRST-CLASS FAMILY HOTEL.

Day Rates from $1 25 to $2.50.
Regular Board $4.50 per Week

ALL MODERN CONVENIENCE.

EUREKA HOTEL,

S. W. cor. Washington and Seventh sts, JOHN WINTER, Proprietor. Sunny rooms; first class table. Rates $1 per day. Special rates by day, week or month

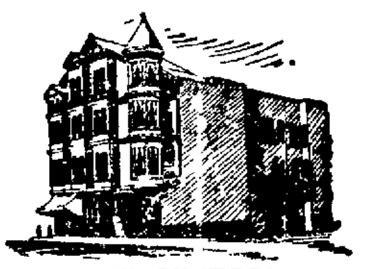

THE VICTORIA.

First class family rooming house. Recently renovated and re-furnished and ownership changed Single rooms from $5 to $12. No transients. Gas stoves furnished free for light housekeeping. Laundry and bath accommodations. 861½ Clay street.

MRS. SHOO. Proprietress.

RESTAURANTS.

MAISON PIEDMONT

Restaurant and Bakery.

FINE CONFECTIONERY WEDDING CAKES and ARTISTIC PASTRY a specialty.

Meals served on the American or European Plans.

Private Dining Rooms for Ladies.

M. G. Casaurang, Prop.

902 Washington Street, cor. Eighth

All Orders Delivered.

THOMAS HAIN CHARLES DAVIS

THE PACIFIC

Oyster and Chop House

469 Eleventh Street,

BETWEEN BROADWAY AND WASHINGTON, OAKLAND, CAL.

The Best Appointed Oyster House in the City.

Open all night. Private Rooms for Ladies and Banquets. Telephone No. 1004.

DAVIS & HAIN, Proprietors

BALTIMORE RESTAURANT

And OYSTER HOUSE.

Square Meals at Square Prices

463-465 SEVENTH ST.

Private Rooms for Ladies and Families.

M. MARCOVICH - Proprietor

LOUISVILLE RESTAURANT

—French and Family Dinners—

BANQUETS, PARTIES.

LADIES' DEPARTMENTS

Open Till 12 P. M.

910 BROADWAY John Slavich

We Are the People!

SHAVING 5c

Everything new, neat and clean. Give us a call. We can please you.

408 Sixth St.,

Between Broadway and Franklin

IF YOU WISH

To enjoy the day properly you must order your Sunday dinner from

L. C. BEEM,

New City Market,

S. E. Cor. 12th and Washington Sts.

—TELEPHONE [illegible]—

SANTAL-MIDY

These tiny Capsules are superior to Balsam of Copaiba, Cubebs and Injections. They cure in 48 hours the same diseases without inconvenience. SOLD BY ALL DRUGGISTS.

Why Don't You
Advertise and make money like the other Successful Merchants do.

Oakland Tribune.

You Must Read
THE TRIBUNE if you want to get all the news.

VOL. XXXXI. PART I OAKLAND, CALIFORNIA, SATURDAY EVENING, MAY 2, 1896. PAGES 1 TO 8. NO. 112.

FIGHTING IT OUT.

The Primary Delegates Put In a Very Earnest Appeal.

VERY LIVELY PROCEEDINGS.

Every Indication That They Will Not Be Allowed.

BALLOT STUFFING CHARGED.

A Big Attendance at the Gathering in San Francisco.

(Special to The Tribune)

SAN FRANCISCO, May 2.The final meeting of the Republican Third Congressional District Committee, before the big Conventions, is being held this afternoon in the office of Senator Guy C. Earl.

There are two impotant reasons for this session which promises to be a lengthy one.

The first matter to be considered is another protest from the Alameda County "primary delegates." This will be thoroughly discussed, but the principal point at issue now, is the request that the Congressional Convention recommend to the State Central Committee that either the names of both contesting factions be put on the roll of delegates or both be dropped from the list.

The appointed delegates want recognition as the only legal body which can be seated, but if their opponents can prevail on the committee to act in the same way as was done with the Spreckels-Spear fight, the primary men will gain their first victory. This they confidently believe will be the verdict and if so, Alameda County will be unrepresented in Sacramento until the contests are decided.

The champions of the appointees feel that the Congressional Committee cannot recognize the primary men at all, not even in this last respect and it is asserted that the vote will remain the same as at the previous meetings when the contestants appeared.

When this point is definitely decided the next matter before the Committee will be the issuance of credentials to the recognized delegates and then all will be in readiness for the State and District Conventions.

The meeting came to order with E. K. Taylor as chairman. Among those present besides the commitee were E. A. Von Schmidt, Will Church, C. S. Long of Haywards, Mr. Morrison, Joe Taylor, John Sands, Senator Eli Denison, Guy C. Earl, W. C. Morrow, Hugh Aldrich and others.

The following proxies were allowed: Guy C. Earl, proxy for G. C. Jones; W. H. Church, proxy for C. L. Ingler, Guy C. Earl, proxy for J. A. Reed.

Guy C. Earl acted as secretary pro tem.

Earl said that Thursday night at 12 o'clock the time was up for filing of protests. He then stated at 11 30 P. M. a protest was received and he placed it on file. It was from the contesting Alameda delegation and was signed by E. A. Von Schmidt and Murray Laidlaw.

The protest was against the issuing of credentials to any persons, saving and excepting the seven who were appointed as well as elected at the primaries and also claiming that none of the other appointed delegates were legally entitled to seats in the State Convention. The protest then recited what the committee should have done.

Committeeman Morrow rose to a point of order and objected to any instructions being given the committee.

Another protest was received from the same delegation asking that all contesting delegates be excluded from the roll call at the State Convention or else place both contesting delegations on the roll call.

The protest claimed that if one delegation is seated the committee would be passing on their right of seating delegations of the State Convention. This would necessarily shut out the delegates They further claimed that as the Alameda County delegation has a majority vote in the convention the contesting delegates could not hope to be seated.

Morrow rose at this point and said in regard to the first communication he considered it an insult to the committee and moved to lay the matter on the table.

Chairman Taylor ruled that the protest could be considered as it was properly filed.

Morrow said that this was a business meeting for the passing on credentials and nothing else could be done. He said he did not want to go over the subject again, as it had been thoroughly ventilated once.

Von Schmidt, representing the contesting delegation, took the floor and said "Mr. Chairman, and gentlemen of the Congressional Committee, so called——"

Morrow jumped to his feet, interrupting the speaker:

"There it goes again, another insult to this committee!"

Von Schmidt and Morrow then argued about the votes, Morrow stating that the 2000 votes claimed by Von Schmidt were not Republican, but were mixed up with Democrats and Populists.

The matter is still under discussion.

Chairman Taylor read a set of resolutions shutting out the primary delegates

It will undoubtedly be adopted.

Charges of ballot stuffing in Alameda during the primary election were made. It was claimed that in one precinct 56 votes were cast and over 200 counted.

Some Friends Left.

By Associated Press to The Tribune.

NEWPORT, Ky., May 2.—Mrs. Edwin Post, half sister of Scott Jackson, kissed him and sat beside him in court today. She testified that his reputation in Green Castle was good.

Use Adam's Tutti-Frutti Chewing Gum.

WILL CLEAR UP $2000.

W. R. Davis Talks About the Fabiola Fete Finances.

A NEW DEAL IN FUTURE.

The Fiesta Will Be Conducted for the General Interest.

ECHOES OF THE FESTIVAL.

The Day Proved One Round of Uninterrupted Pleasure.

Next year there will be no Fabiola Floral Fete. Instead there will be a grand municipal floral carnival held on the streets of Oakland.

W. R. Davis spoke of this when he awarded the prizes last evening. He said that the ladies and gentlemen of Fabiola were very grateful for the interest shown by the people of Oakland in decorating and aiding them in the fete of this year and last. They intend to show their appreciation by lending their assistance next year to a grand municipal floral show if the citizens of Oakland desire to have one.

W. R. Davis thanked the participants in the parade in behalf of the Fabiola ladies. He called attention to the public spirit shown by Oaklanders and how the ladies had labored to make the fete a success. It was a success for it was the best floral display ever held in the central portion of California. The displays made by the athletic clubs of Oakland were a source of pride to every Californian as an example of what may be accomplished by native sons, for they were first in whatever they made a specialty of . Next year he hoped there would be a parade on the streets of Oakland open alike to the rich and the poor.

W. R. Davis says the expenses of the fete amount to about $3000, while the receipts will be at least $5000.

The awards for the bicycle parade were made in the evening at the Macdonough theater, when it was announced that Burt Lund and Miss Mabel Shoo had been awarded the first prize for the best group. Their tandem had been converted into a floral ship. Howard French won the first prize for the best decorated single wheel and the Acme club took the second banner.

The Reliance Club secured two prizes —One for having the most men in line and the other for the best club decorations.

The final bicycle contests of the day resulted as follows:

Two-mile professional handicap, E. J. Edwards (60 yards) won, R. Long, (100 yards) second. Time, 4:57.

One-mile amateur handicap, first heat, H. W. Squires (35 yards) won, A. M. Boyden second. Time, 2:22 1-5.

Second heat, A. Freeman won, E. Saunders second. Time, 2:29 2-5.

Third heat, P. A. Deacon won, T. L. Alborelle second. Time, 2.23 2-5.

Fourth heat, G. H. Crafts won, C. D. Gooch second Time, 2.24.

One mile professional, Wilbur Edwards won, C. R. Coulter second. Time, 2 39 1-5.

Three-mile tandem, Reliance Club pair (Bates and Deacon) won, Acme team (Schleuter and Kenna) second. Time not given.

In the Burlingame steeplechase, Smedburg on "Lancer" won, with McCreery on "Chance" second. Talbot Clifton mounted on "Jumping Jack" was distanced.

THE FIREMEN.

After the Exempt Firemen had taken part in the fete at the race course they proceeded to the residence of Dr. E. H. Pardee, at the corner of Twelfth and Castro streets, where President Moore delivered an address to the doctor in behalf of the organization. He dwelt upon the kindly feeling which the exempts entertain for the doctor because of the liberal manner in which he treated the volunteer firemen when he was mayor of this city.

Dr Pardee has been sick for some time, but he made a short speech setting forth his appreciation of the courtesy extended to him

The visitors gave three cheers for the doctor and then marched to the residence of Fred M .Campbell, 1262 Webster street, where by previous arrangement had assembled ex-Mayors F. K. Shattuck, A. C .Henry, Mack Webber and James Blethen and the old-time councilmen, George Fogg, Franklin Warner, John Shanklin and Jas. Dods.

Speeches were made regarding old times and there was a mutual exchange of sentiment and good will.

An excellent lunch was served and then the Exempts marched back to the house where the Vigilant is stored and then broke ranks.

One of the handsomest floats in the parade was that of the Central Bank Building. It was a coach completely covered with yellow marguerites and adorned with fleur-de-lis formed of blue violets.

It was drawn by six magnificent black horses in yellow satin harness and accompanied by six outriders in yellow suits on jet black horses. The driver's seat was occupied by two coachmen in yellow livery while two colored footmen were seated on the rear dressed in yellow satin suits.

Seats on the top of the coach were occupied by C. R. Yates, W. G. Palmanteer, Chas D. Pierce, H. C. Morris, H. M. Barry, J. W. Havens, T. S. Crellin, John A. Park, M. G. Perkins. The outriders were H. A. Sagehorn, Frank Girard, Windell Thomas, Roy Yates, Ed. Luce, Thos. Selby.

A Bad Blow.

Sam .McLeod, a shipwright, in the yards of Hay & Wright, at Alameda Point, was struck on the arm, this morning by a maul which got loose from the handle, inflicting a very painful bruise. His injuries were attended at the Receiving Hospital.

Dyspepsia cured by using Adam's Tutti-Frutti Chewing Gum after each meal.

WORK FOR THE COAST

Three Torpedo Boats Certain to Be Built Here.

THE DAY AT WASHINGTON.

Bids for Armor for the Two New War Ships.

HAMMOND'S FRIENDS BUSY.

President Cleveland Expresses Good Will for Hammond.

By Associated Press to The Tribune.

WASHINGTON, May 2.—The amendment to the Naval bill for building three torpedo boats on the Pacific Coast was agreed to in the Senate today.

The Chandler amendment to the Naval Appropriation bill, providing for twenty torpedo boats, was defeated by 23 to 39.

THE HOUSE.

The Bailey substitute to the Bankruptcy bill providing for voluntary bankruptcy, was defeated in the House today—89 to 120.

RAILROAD BILLS.

The Atlantic & Pacific Case Before the House Committee.

By Associated Press to The Tribune.

WASHINGTON, May 2.—The Senate bill for renewing the charter of the Atlantic and Pacific Railway, so that the purchaser may have all the rights of the corporation under the original charter, was considered today by the House Committee on Pacific Railroads.

A motion was made and seconded to report the bill favorably to the House, but Hubbard (Mo.), declaring the committee had not given sufficient time to consideration of the bill, made the point of no quorum, and action was postponed.

BIDDING FOR ARMOR.

The Carnegie and Bethlehem Companies Alone in the Field.

By Associated Press to The Tribune.

WASHINGTON, May 2.—Bids were opened at the Navy Department today for furnishing about 6000 tons of Harveyized nickel steel armor for the battleships Kearsarge and Kentucky.

The bidders were the Carnegie and Bethlehem Steel Companies of Pennsylvania.

The aggregate of the bids were:

For the Kearsarge—Carnegie, $1,568,162.50; Bethlehem, $1,573,390.

For the Kentucky — Bethlehem, $1,569,730, Carnegie, $1,572,477.50.

The Bethlehem Company was the lowest bidder for the Kentucky and the Carnegie Company for the Kearsarge armor.

The prices per ton ranged from $515 to $628.

GROVER'S GOOD WILL.

He Gives Cheery Words to an Expedition in Kruger's Behalf.

By Associated Press to The Tribune.

WASHINGTON, May 2.—F. W. Jewell and wife of Johannesburg and Attorney Treslow, accompanied by Senator White, called on the President today regarding the case of John Hays Hammond.

Mr. and Mrs. Jewell are going direct to Cape Town to intercede with President Krueger in behalf of Hammond and will carry the Congressional petition started by Senator Stewart.

Jewell said to the President that the first thing President Krueger would ask would be had they seen the President of the United States and they desired to assure him they had.

Mr. and Mrs. Jewell are well acquainted with President Krueger and wife.

President Cleveland was much interested in what they said and expressed his appreciation of President Krueger and his ability to cope with affairs arising in his country.

He also expressed the hope that the mission of Mr. and Mrs. Jewell would be successful.

MINISTERS TO CHANGE.

Japan Will Have a Well Known Representative at Washington.

By Associated Press to The Tribune.

WASHINGTON, May 2.—Shinichiro Kurino, Japanese Minister, will be soon transferred to the Japanese legation of Italy, where a vacancy exists.

His successor will be Hoshi Tori, a man of great reputation in Japan and a representative of the liberal element.

Petty Larcenists Caught.

Harry Lawson, C. E. Sears and Logan Reavis were sent up to the city prison this morning by Officers Green and Kyte on suspicion of petty larceny. Lawson could not explain the presence of a set of wagon wheels and a case of soft soap which he was trying to sell, and Sears and Reavis were equally embarrassed when interrogated as to a set of harness which they had with them.

Later Wm. Rankin swore to a complaint charging Sears and Reavis with petty larceny, claiming the harness belonged to him.

Use Adam's Tutti-Frutti Chewing Gum.

CLERICS CONTEST.

Spirited Wrangling at the Methodist Conference at Cleveland.

VAIN APPEALS FOR PEACE.

A Sergeant-at-Arms at Last Elected to Control the Delegates.

CONSTITUTIONAL CHANGES.

Bishop Warren Exhaustively Reviews the Work of the Church.

By Associated Press to The Tribune.

CLEVELAND, O., May 2—Bishop Foster presided at the General M. E. Conference today. He suggested that business be transmitted in an orderly manner and added that quiet could not be sustained without the co-operation of the delegates.

A resolution for the appointment of a sergeant-at-arms to maintain order was adopted.

P. H. Swift of Chicago desired that a committee on Epworth League be appointed to consist of one member from each annual conference. It was passed against opposition.

Dr. Neeley moved the appointment of a committee of eighteen on constitution, fifteen to be by districts and three at large. This is one of the most important subjects to come before the Conference and the broaching of the question caused a flurry.

Amendments were offered. The first was for a committee to consist of two members from each District Conference of the General Conference.

Bentley (Mo.) moved that the committee consist of nine to be appointed by the Bishops.

This was violently opposed by L. M. Shaw of Des Moines.

A great deal of confusion prevailed until finally Dr. Payne of New York moved to lay the motion for a committee of nine on the table and it was promptly done.

Dr Teeter shut off the debate by moving the previous question and the motion was carried.

Dr. Leroy M. Belt of Ohio moved the appointment of a committee of laymen and clergymen from each district and three at large to consider the feasibility of simplifying benevolences.

Dr. Smith moved that all papers and resolutions on this subject be referred to regular committee on Temporal Economy.

Dr. Belt would not permit this and Smith's motion was laid on the table, the first skirmish being won by the laymen. Dr. Belt's motion was carried.

Bishop Warren of Denver read the Episcopal address consisting of 10,000 words. It embodied an exhaustive review of the work of the Conference in the past four years.

At the conclusion of the address the Conference adjourned.

COAST CHAMPIONS.

The Results of the Contests at Central Park.

(Special to the Tribune)

SAN FANCISCO, May 2. — The coast championship games are in progress this afternoon at Central Park.

It is the greatest meet of athletes ever held in the State.

Representatives from seventeen clubs are competing, while large delegations from the clubs are in the immense crowds on the grand stand. The favorites are enthusiastically cheered, and the greatest interest is being shown in the contests.

The finals are as follows:

100 yard dash—Drumm first, Dickey second. Time, 10 3-5.

Throwing 16 pound shot—Cheek first, Edgren second. Cheek 41 feet 8½ inches, Edgren 39 feet 10 inches.

Running high jump—Patterson 5 feet 5½ inches, Dole second

Half mile run—Carroll first, Stanford second, Steele third. Time, 2 min. 18 4-5 sec.

The Menzenmeyer Case.

A stipulation has been agreed to by means of which the attorney of Albert Menzenmeyer, A. A. Moore, has been granted ten days for the settlement of a bill of exceptions. This will cover the reference to the grand jury, by Judge Greene, of the case of Menzenmeyer, after a previous indictment for the shooting of John R. Perkins, had been declared invalid because of the presence of an insane man on the grand jury.

LICENSED TO MARRY.

John F. Boden Jr, San Francisco.....30
Margaret Frances, San Rafael.....28

AN OLD SUIT.

Notwithsanding the tradition about the "relics of old decency," a needy, time-worn or faded out of date suit often spoils the chances, and places at a great disadvantage an otherwise shrewd and intelligent man. One of Byron Rutley's finely tailored, perfect fitting and fashionable suits of clothes will place you in a position that will not only command the respect and admiration of all your friends and acquaintances, but will aid you greatly, both in a social and financial way.

Call and see them before purchasing elsewhere.

THE NEW SHAH SAFE.

Russia and England Join Hands Regarding His Accession.

HE STARTS FOR TEHERAN.

One Who Knows Him Predicts for Him a Good Future.

HE IS VERY AMBITIOUS.

The Dead Monarch Possessed Some Commendable Traits.

By Associated Press to The Tribune.

TIFLIS, May 2.—Immediately after the death of the Shah, the heir apparent, (Valiahd), Muzzaffer Ed Din, was proclaimed Shah.

Russia and Great Britain recognize Muzzaffer Ed Din as heir to the throne in 1858.

The Grand Vizier will govern until the arrival of the new Shah at Teheran from Tabriz.

KNEW THEM BOTH.

CHICAGO, May 2.—Frederick H. Winston, who spent the year 1886 at Teheran, as United States Minister to Persia, speaks in terms of admiration for the murdered monarch.

"The death of the Shah is to be deplored," Mr. Winston said. "He was a kind hearted, very intelligent man and filled with progressive ideas that would have benefitted his country immensely had he been permitted to carry them out. He ascended the throne when a boy, with the limited education in mathematics and Persian literature gained in the native schools and possessed of the crude and barbaric notions gained from lack of contact with civilization, it being an unwritten law in Persia that the heir apparent shall not live at the capital city. After taking the throne his character changed and he developed into a civilized ruler, anxious to improve his country."

Mr. Winston describes him as very exclusive in his family life, always dining alone, and never deviating from the customs of his country in the management of his household. The Shah's ruling passion was hunting. To gratify his love for this form of sport, the Shah maintained large game preserves, which he visited every summer.

Speaking of the question of succession to the vacant throne, Mr. Winston expressed the belief that a revolution was among the possibilities for Persia. The oldest son is not the heir apparent, owing to the fact that his mother was not of royal blood.

This son is about 45 years old and very popular among the army officers.

He is highly educated, a man of boundless ambition and great energy, and is imbued thoroughly as progressive as his father was.

For years he has been a close observer of foreign affairs, and has had special agents all over the world to keep him posted.

"Not knowing the circumstances under which the assassination took place," he said, "I am not justified perhaps in predicting any trouble of a revolutionary character, but I cannot help but apprehend something of the kind when I remember the eldest son's characteristics. If he chose to move on the capital with an army behind him, he could reach there a week before the heir apparent could reach the city."

W. H. DOBLE GONE.

The Veteran Horseman Dies at the Age of Eighty.

By Associated Press to The Tribune.

CHICAGO, May 2.—News was received today of the death in Philadelphia, of William H. Doble, the oldest driver of trotters in the world, and the father of a family of reinsmen, the chief among whom is Budd Doble, who has driven two different horses to champion trotting records.

William H. Doble, was 80 years old. He was the first man to drive a trotter better than Dexter's record of 2:17¼. He beat it with Goldsmith Maid.

Jas. P. Briggs and wife leave tonight for a vacation in the country. They will take a camping trip through the Santa Cruz mountains.

REGULAR PRICES vs. CUT-FAKES

Years ago flour was $15 per bbl., calico and muslin were 60c per yard; rents were high, drugs high; hard times has levelled old prices in drugs as well as in all else. The cut fakes who pretend to sell cheaper than anyone else—not true—we sell as cheap as any of them, maybe cheaper. Take the bottle, the brush or the comb you buy from us for nothing if you can get it cheaper elsewhere.

Our "STOP THAT COUGH" Syrup will cure your cold or you'll get your money back.

Arthur J. Dibert & Co.
PHARMACISTS
1111 BROADWAY - OAKLAND

M'KINLEY'S MARCH.

The Great Protectionist Is Carrying Everything Before Him.

MANY MORE VICTORIES TODAY.

Santa Cruz and Santa Barbara Instruct Delegates in His Behalf.

ST. LOUIS ALSO IN LINE.

Kansas City By Acclamation Joins the Popular Demonstration.

By Associated Press to The Tribune.

SANTA CRUZ, Calif., May 2.—The Republican County Convention this morning selected the following delegates to the State and Sixth Congressional Convention instructed for McKinley: L. J. Dake, P. R. Hinds, J. H. Adam, J. A. Koster, G. G. Radcliff, I. H. Tuttle, A. G. Lay, W. R. Porter and E. V. Cowell.

AT LOS ANGELES.

LOS ANGELES, Calif., May 2.—In the election of delegates to the Sacramento Republican Convention this morning, H. Z. Osborne was elected delegate at large in the Seventy-fourth Assembly District, by acclamation.

Others elected are, so far as reported now:

Fourth Ward—R. A. Bird.

Fifth Ward—F. G. Teed, J. A. Pirtle.

Sixth Ward—J. R. Calhoun, G. L. Keefer, Dr. Wm. Dodge.

Seventh Ward—M. L. Starin, S. G. Dodge, J. B. Walker.

Thus far all the delegates elected are what are locally known as Lindley delegates.

SANTA BARBARA'S MEETING.

SANTA BARBARA, Calif., May 2.—The Sixty-eighth Republican Assembly District Convention to elect nine delegates to the State Convention is now in session. The meeting is enthusiastic. The question of pledging the delegation is being discussed. There is some opposition but Santa Barbara County will be instructed for McKinley.

AT ST. LOUIS.

ST. LOUIS, May 2.—The Republicans of this city in convention today to elect 108 delegates to represent the St. Louis State Convention adopted a resolution stating the cause of protection to American industries and American labor can be best advanced by the nomination of William McKinley, Jr., for President, and instructing the delegates to secure the election of Chauncey I. Filley and F. C. Niedringhaus as delegates at large to the National Convention.

AT KANSAS CITY.

KANSAS CITY, May 2.—The Republican County Convention to select forty-three delegates to the State Convention convened here today.

Major William Warner presented a resolution endorsing Major William McKinley as the convention's unanimous choice for Presidential candidate. After the cheering subsided, the resolution was adopted by a rising vote.

The convention again went wild when a resolution was presented instructing the delegates for Chauncey I. Filley, for National Committeeman. It was adopted.

TWO TRAINS WRECKED.

A Brave Engineer Stays at His Post and Is Killed.

By Associated Press to The Tribune.

LIVINGSTON, MONT., May 2.—The fast west bound mail on the Northern Pacific met an east bound cattle train near here today, wrecking both trains.

Engineer Fanning of the cattle train was killed, fireman P. McLelland, engineer Deroot, fireman McClairville, a sleeping car porter, and several others were badly hurt; the first named probably fatally.

Many passengers jumped. The air in Fanning's engine was under control. Though he had ample time to jump, he stuck by the engine until too late.

Herz Is Safe.

By Associated Press to The Tribune.

LONDON May 2.—The extradition of Dr. Cornelius Herz, the Panama lobbyist who has been under arrest at his home at Bournemouth at the instance of the French Government over three years and who at the time of his arrest and ever since, has been lying ill in bed with diabetes and heart disease was definitely refused today.

The Stock Market

NEW YORK, May 2.—In the first hour sharp fractional gains were scored in tobacco, Manhattan and sugar. The closing was firm. Silver is $3 lead $3.00.

A BURNING QUESTION.

People who value their lives and those of their children, and the safety of their homes, should buy Buswell's Brilliant Coal Oil. It comes in three grades. All absolutely safe: Brilliant 80c; Extra Brilliant 90c; Palace Brilliant $1.10 per can delivered.

BUSWELL PAINT CO.
S. E. Cor. 4th and Broadway.

OFFICERS SELECTED.

Everything Is Ready for the Trip to Sacramento Monday.

HOW AFFAIRS STAND NOW.

The Capital City Sure to Witness a Spicy Convention.

MANY PROTESTS ADVANCED.

A Glance at the Situation All Over the Country.

Thirty-two of the forty-seven delegates appointed to the State Republican Convention at Sacramento met last night in Judge Allen's court and permanently organized by the selection of E. K. Taylor as chairman and Mr. Nolan secretary. Among the delegates were two of the Earl appointees, who also were the primary selections.

The first actual business transacted was the selection of members to be proposed for appointment on the various committees necessary for the organization of the State Convention. W. H. Church was named as the choice for the Committee on Credentials; W. F. Pierce, Committee on Permanent Organization and Order of Business, and W. H. Fallon, Committee on Platform and Resolutions.

The fact was brought officially to the attention of the delegates that they had a contest on hand for their seats and in order to have their claims well in shape a committee was appointed to take charge of the matter. It was composed of M. C. Chapman and E. K. Taylor, and the gentlemen were instructed to look after the interests of the delegation, not only in the State Convention, but also in the Third District Congressional Convention.

A General Conference Committee to take charge of the delegation was appointed composed of Charles Mautalen, W. H. Harris, of Pleasanton, and C. S. Long of Haywards.

W. H. Davis of Alameda presented a resolution that he wanted incorporated in the State platform favoring the submission of the silver question to a direct vote of the entire country at the first possible general election, and having Congress include that submission in the call for the next election. This was referred to the committee. Then Mr. Davis came to the front with an arraignment of the State Central Committee.

"We need a new State Central Committee and a new way of selecting one," said Mr. Davis. "The present State Central Committee outside of San Francisco don't amount to anything. It has no influence, it does nothing and a man might just as well be nothing as to be a State Central Committeeman. I know, for I have been one. The Executive Committee, which is appointed by the candidate for Governor, has all the influence and does all the work. I don't see what we want of a State Central Committee when they don't do anything."

Chairman Taylor stated that this was a matter for the State Central Committee to decide and not the Alameda delegation.

C. L. Ingler moved that the delegation endorse Senator Eli Denison for delegate to the National Convention. This again brought Mr. Davis to his feet. He did not desire to be instructed at all and though he had no objections to Mr. Denison's candidacy, and believed that he would be the choice, still he feared it would not look right to instruct for him at this time.

The motion was withdrawn and then W. H. Harris of Pleasanton incorporated in a motion an endorsement of McKinley for President. This was carried with only one dissenting vote—that of Delegate Wollindinger of Berkeley.

This was about all the business to be transacted, but before adjournment Chairman Taylor instructed the delegates to be on hand in Sacramento early Monday morning, as much work was to be done. He stated that the Alameda delegation had obtained headquarters at the Golden Eagle Hotel and committee rooms in the Supreme Court room in the capitol building.

The State Convention.

The session of the Republican State Convention, which opens at 2 o'clock next Tuesday in Sacramento, is the absorbing topic of interest at present.

The first important question of this Convention now being discussed by the politicians is: Who will be the chairman?

Difficulty has been experienced in finding a competent man who is willing to accept, within the lines of the different factions. The Spreckels-Allison outfit of San Francisco has decided to concentrate on Frank Short of Fresno, the well-known attorney-at-law, and counsel for the Spreckels railroad.

The adherents of McKinley have not settled upon any one as yet, but there appears to be a general desire that Jacob H. Neff should accept the place. They have also brought out Judge Sweeney of Northern California and Senator Drey of Sacramento is being vigorously urged for the honor by the McKinleyites of that city and its neighboring towns. An attempt was made to force George A. Knight into taking it, but he is a candidate for delegate at large.

The platform is now being discussed, and the all-important subject of silver and how it shall be treated is a matter of serious concern to the leaders of the party. A majority of those interested insist that the platform should not touch in any way upon local or State interests, but should deal exclusively with national topics and legislation. They contend that as there will be another convention within sixty days, at which Presidential electors and a Lieutenant-Governor will be nominated, all such matters should be relegated to the latter body.

The selection of delegates to the National Convention is a matter of no small interest to the Republicans of the State. For delegates at large there seem to be a number of prominent candidates. From the southern part of the State Lionel Sheldon of Los Angeles, formerly Governor of New Mexico, will be backed by the solid Los Angeles delegation.

The son of a great soldier-President, Ulysses S. Grant, Jr., will go to the convention with the backing of the San Diego delegation. Both Sheldon and Grant are pledged for McKinley.

From San Francisco George A. Knight, John D. Spreckels and Colonel Fred Crocker are candidates.

Alameda will present the name of ex-Judge James A. Waymire.

For district delegates there is also an array of candidates. In the First Congressional District there will be a struggle among Senator Gleaves of Redding State Central Committeeman A. B. Lemmon of Santa Rosa, Proprietor Francis of the Napa Register and Harbor Commissioner Dan Cole, who still claims residence in Sierra.

In the Second District Jacob H. Neff is a candidate.

From the other end of the district Congressman Grove L. Johnson will be nominated without opposition.

In the Third Congressional District Senator E. S. Denison is the candidate from Alameda County. He has attended two previous National Conventions, and his steadfast adherence to the principles of his party, together with the fact that he announces himself for McKinley, convince all who know him that his election is assured.

From the upper end of the district A. Hockheimer, a prominent merchant, is backed by the Contra Costa delegation and will be elected without opposition. It is stated that he is an ardent McKinley man.

In the Fourth District the selections depend upon which delegation is seated. If the Spear delegation is seated it will elect Joseph S. Spear Jr., as one delegate and George Bromley will probably be the other.

If the Spreckels-Crimmins delegation is recognized S. M. Shortridge will be chosen as one of the delegates. He has announced that if he goes to the National Convention he is to have the honor of placing Senator Allison in nomination, and he has already prepared a great oration for the occasion. There are some doubts as to whether this delegation will name Irving M. Scott or W. W. Montague for the other place. Both have signified their willingness to accept and are candidates for the honor.

In the Fifth District the Santa Clara delegation is behind O. A. Hale, the well-known merchant. As Spreckels needs the Santa Clara delegation to nominate his man, Hale will get the San Francisco vote, which insures his election.

There are two candidates at this end of the district—Major Cluff, the grocer, and Colonel George Stone, president of the Union League Club, who is for McKinley.

In the Sixth District Hervey Lindley the well-known politician of Los Angeles, backed by the solid delegation from that city, will be elected by acclamation. He is for McKinley. The other places lies between T. J. Fields of Monterey and John Porter of Salinas. There will be no contest between these two gentlemen, for while both wish to go to the National Convention, they are friends and one will withdraw before the delegation meets for election.

In the Seventh District Harry Sinclair, a young business man of San Bernardino, will be elected. The other present candidate from this district is Frank Short, the Fresno lawyer. He will have the backing of his delegation and there is no doubt of his election.

McKinley's Strength

The New York Herald says that, as the figures now stand, McKinley has 379 votes, or only seventy-six less than the number necessary to nominate. As the Illinois Convention declared for McKinley, it may be that Senator Cullom's name will not be presented in the National Convention, and the sixteen district delegates already instructed for him may be transferred to the McKinley column. The whole number of votes will be 909; necessary to a choice, 455. McKinley has 379, Reed 105, Morton 68, Quay 52, Allison 40, and Cullom 16. The doubtful column still contains fifty-two votes and 181 delegates are yet to be elected.

The World says McKinley is now the first choice for President of 406 of the 712 delegates already elected. He lacks only fifty-one of a majority of the whole convention, and there are 172 delegates yet to be chosen, including the Territorial delegates.

The National Convention

The Republican National Convention will contain not less than 905 delegates and may have a membership, after the Committee on Credentials has done its work, of 917. Under the call of the National Committee forty-five States will send 894 delegates, while Arizona, New Mexico, Oklahoma, Alaska and the District of Columbia with two each and the Indian Territory with one will swell the number to that first given above. Last December the National Committee advised Utah, New Mexico, Arizona, and Oklahoma to elect four additional delegates each. Utah as a State is now entitled to six, but it is likely that the extra twelve Territorial delegates will present themselves at St. Louis and be admitted. That would give the convention 917 members, 459 being necessary to a choice.

SAMPLES OF WALL PAPER

Sent to you: Address FREE.

2000 Patterns ranging in price from 5 to 80c per roll.

UHL BROS.,

420 Twelfth Street.

CAN YOU AFFORD

to neglect the opportunity of having your SHIRTS made to order, when they will not cost you any more than ready-made? They are cut and made on the premises and guaranteed to fit by

KELLER & FITZGERALD,

1007 BROADWAY, BET 10TH AND 11TH STS., OAKLAND.

LOOK FOR THE BLUE SHIRT SIGN

COLLIDED IN PORT.

The Etruria in an Accident, but Not Badly Damaged.

By Associated Press to The Tribune.

LIVERPOOL, May 2.—The Cunard steamship Etruria, Captain Ferguson, while leaving this port today for New York collided in the Mersey with the Italian Bark Geromima Bianchi, Captain Garibaldi.

The bark was badly damaged and she had to be beached to save her from sinking.

The Etruria sustained no damage worth mentioning and will be able to proceed to New York this afternoon.

Children Cry for Pitcher's Castoria.

FIRE IN SAN FRANCISCO.

Whittier, Fuller & Co's Place Suffers Very Heavy Damage.

Paints and Oils Spread the Flames With an Astonishing Alacrity.

By Associated Press to The Tribune.

SAN FRANCISCO, May 2.—Fire this morning in the paint works of W. P. Fuller & Co. caused damage of $125,000.

All but $10,000 of this loss falls on Fuller & Co.

Of the outside losses the owners of several wooden buildings adjoining the Fuller establishment had their buildings injured by the flames, but no individual loss is considerable.

The origin of the fire is unknown, but the generally accepted theory is that the fire started from an explosion resulting from the accumulation of gases arising from white leads, oils and other inflammable contents of the building.

The main building of Fuller is a three story brick, but the reduction works were in the wooden building adjoining.

It was in the wooden annex that the fire started.

The quantity of tar and oils made a tremendous blaze, and the firemen could only prevent the fire spreading.

As the rates in the district of the fire block bounded by Howard and Folsom, Beale and Fremont streets, are very high, particularly on such establishments, the insurance carried was merely nominal.

AN UNLUCKY BRIDEGROOM.

E. Martinell, the Messenger Boy Husband, Held for Trial.

Eugene Martinell, the messenger boy groom, was held to answer to the Superior Court by Judge Wood this morning, although the evidence against him was weak and it is hardly probable that a jury with any romance or sentiment about it will ever find him guilty. Cupid has also touched the prosecuting officers, and they are not over zealous in pushing the case, while Judge Wood's feelings are evidenced by the lightness of the bail which he fixed at $500.

Helena Brenner, Martinell's wife's sister, and the complaining witness, gave the most damaging evidence by testifying that Martinell knew that her sister was only 16 years of age, for the matter had been discussed in her presence.

J. Cal Ewing, who administered the oath which it was claimed was perjured, testified that when he asked the defendant the age of his bride to be she spoke up and said that she was past 18.

Martinell's brother and his wife, who were of the bridal party, both corroborated this testimony.

The young bride was not present this morning, being detained in San Francisco.

SUPERB SCENERY.

The San Francisco & North Pacific Road Fine Line.

The big crowd attracted to Santa Rosa today by the Rose Carnival, found ample accommodations on the trains of the San Francisco and North Pacific Railway, where specials were run all day Friday and today. The big throng was handled with dispatch, and the excellent service was the cause for much favorable comment.

This line runs through some of the prettiest bits of scenery in this section of the country, and an outing along it is always enjoyable. From the start on the Tiburon ferry to the various terminals, an unusual variety of landscape and water views is presented, while in the many valleys traversed are some of the most noted summer resorts.

The trains make direct runs to San Rafael, Ignacio, Sonoma, Madrone, Glen Ellen, Fulton, Guerneville, Petaluma, Santa Rosa, Sebastopol, Healdsburg, Cloverdale, Hopland and Ukiah, as well as stopping at the numerous way stations en route. Of course, the various destinations are reached by several lines, but they all merge from the main road.

An excursion on this line must be taken in order to appreciate the many pleasures afforded.

MRS. BENNETT RESIGNS.

She Has Made an Able Matron of the Receiving Hospital.

Mrs. Adelia M. Bennett, who for two years past, has been matron of the Receiving Hospital, will tender her resignation of that position at the meeting of the Supervisors, which is to be held Monday next.

The Supervisors are now making an effort to secure a successor and are experiencing some difficulty, because the place is an ardous one to fill in a satisfactory manner. Mrs. Bennett has discharged the duties of the position in a manner which afforded the greatest satisfaction to the attending physician the Supervisors and those who have been brought to the hospital for care and attention. She has purchased a half interest in the Woman's Exchange, 526 Fourteenth street which was established by her sister, Mrs. H. T. Caldwell, and will hereafter devote her attention to that institution. Mrs Bennett is an artist of some ability and several of her pictures have found sale at the Exchange.

THE ROSE SHOW.

The State Floral Society Has a Beautiful Display.

The thirteenth semi-annual rose show of the State Floral Society, opened yesterday in Maple and Marble rooms of the Palace Hotel in San Francisco.

This is the largest show yet given and in spite of the climatic difficulties over 600 varieties of rare blossoms are in evidence. Roses from Mexico, China, Japan and other foreign countries are placed side by side with the best of the California flowers and it is strikingly demonstrated that home roses are the best, both from a standpoint of beauty and firmness.

Among the Alameda County exhibitors are: Mrs. E. Lewellyn, of San Lorenzo; Mrs. T. Sachan of the same town; Mrs. W. H. Smith of Berkeley; Charles Alborn, Mrs. Stanley Stephenson, both of Alameda and Cecil Bradshaw.

The show brings out society in full force and is well worth a visit.

The Henderson Case.

Action in the case of Belle Henderson, the woman who with her six-year old daughter was arrested for vagrancy, was dismissed this morning upon the request of Mrs. Prescott of the Humane Society, who has found a good home for both the woman and child.

"Exploring the Air" will be discussed by Alex McAdie at the meeting of the Geographical Society of the Pacific on Wednesday next

HITCH YOUR HORSES.

Chief Lloyd Issues Notices to Citizens in General.

The Restrictive Ordinance Will Be Strictly Enforced in Future.

Chief Lloyd intends to put a stop to leaving horses untied, but before enforcing the ordinance he desires to give the public due notice. With this in view he has sent the following letter to the press:

OAKLAND, May 1, 1896.

To the Editor of the Evening Tribune:—Oakland, California: Dear Sir—I have always found your paper ready to promptly assist in anything that is for the public safety, and therefor I send this notice, and hope that you will give the following notice to the public as conspicuous a position in your columns as possible:

Frequent complaints having reached me as to the prevalent fashion in this city of leaving horses unfastened on the public streets, I have satisfied myself as to the danger of such practice, and upon investigation I find that there is an ordinance of the City of Oakland prohibiting the leaving of horses or mules unfastened or unguarded, although said ordinance has been virtually a dead letter for several years because of a failure to enforce the same. While it is not incumbent upon me to give notice of intent to enforce any existing law, still, when a sudden determination has been reached in reference to the enforcement of an ordinance which might cause great inconvenience, I feel that it is my duty to notify the public prior to taking action. Therefor this notice shall serve as a warning to all our citizens, that I propose to proceed at once to make arrests of all persons leaving horses or mules unfastened on the streets. It is a most dangerous practice as has been recently shown, and must not continue.

I shall proceed under Ordinance 1140 which reads as follows:

Section 1.—No person shall leave or allow any horse or mule to be or remain standing upon any of the public streets of the City of Oakland, unless such animal is in some way properly secured, either by hitching or being under the personal control of some person of suitable age.

A violation of the above is made punishable by a fine not to exceed $100, or in case said fine be not paid, by imprisonment in the City Prison at the rate of one day for each two dollars of the fine so imposed.

I now serve notice on the public that I shall proceed at once to enforce said ordinance and arrest all violators thereof.

Respectfully,

CHAS. E. LLOYD, Chief of Police.

TRIBUTES OF RESPECT.

Many Mourners Gather at the Funeral of E. A. Nordhausen.

The funeral of the late Ernest A. Nordhausen, took place this afternoon at 2:30 o'clock from his late residence, 564 Fourteenth street. It was attended by a large number of friends and the services were more than ordinarily impressive.

The remains lay in a cloth-covered casket in the parlor and the presence of many floral designs testified to the place which the deceased enjoyed among his acquaintances.

The exercises began with the singing of a couple of selections by the double quartette of the Oakland Turn Verein.

This was followed by the reading of the funeral service by Rev. Mr. Jatho of St. Markus Church.

Then a quartette comprising Ben Clark, first tenor, E. E. Brangs, second tenor, H. A. Melvin, first base, and George Carleton, second bass, sang "Beyond the Smiling and the Weeping" and "Good Bye" in a very affecting manner.

This was followed by the funeral service of the Knights Templar, the deceased having been a member of Oakland Commandery. This service was conducted by Dr. W. E. Price, prelate, assisted by H. B. Sears, assistant prelate.

At the close of the services the remains were borne to the hearse through open files of the members of Oakland Commandery, among whom were noticed E. H. Morgan, eminent commander; J. F. Chandler, captain-general; P. C. George Patterson, substitute for generalissimo; P. C. C. E. Gillette, P. C. Chas. F. Burnham, Dr. J. H. Todd, F. W. Cushing, J. W., D. E. Fortin, warden, F. X. Z. Marchand, P. H. Lamoreaux, Cap. W. F. Fletcher, C. H. Twembley, Louis Schaffer, F. L. Krause, W. P. Jones, Dwight L. Davis, Dixon Branban, W. J. Reed, John H. Kercheval, W. W. Haley, C. L. J. W. Pierce, Henry J. Lask.

Among other citizens were noticed Captain A. Wilson, E. A. Sherman, Jr., Charles Kramm, Fred Becker, J. F. W. Sohst, Charles Mau, Chas. Bock, Henry Schroder, John Martens, John Fearn, F. W. Schutz, William Moller, Rev. J. E. Bushnell, pastor of the English Lutheran Church, Theodore Gier, Henry Gildman, M. Jonas, A. A. Kayser, Dr. Schmidt, J. Althoff, M. Phelan.

At the grave services were again conducted by Rev. Mr. Jatho, the Commandery and the quartette sang, "Thy Will Be Done" and "The Lord's Prayer."

The pall bearers were John H. Kercheval, and W. W. Haley, representing the Commandery; C. L., J. W. Pierce, Thirty-third degree Grand Commander, of the Grand Consistory, A. A. S. R.; and Henry J. Lask representing the Grand Consistory, J. F. W. Sohst, John Martens, J. W. Gruen and H. L. Haelke.

The 2:30 train ran into a wagon at the pier. No one hurt.

"Rip"
"Rip"
"Rip"

Stop it! Buy the shirts that wear out (when the "wear" is all out of them), but don't rip out—the California made STANDARD Shirts. All dealers.

Neustadter Bros., Mfrs., S. F.

ANOTHER CONGRESSMAN.

Paine's Celery Compound, the Great Spring Remedy, Made Him Well.

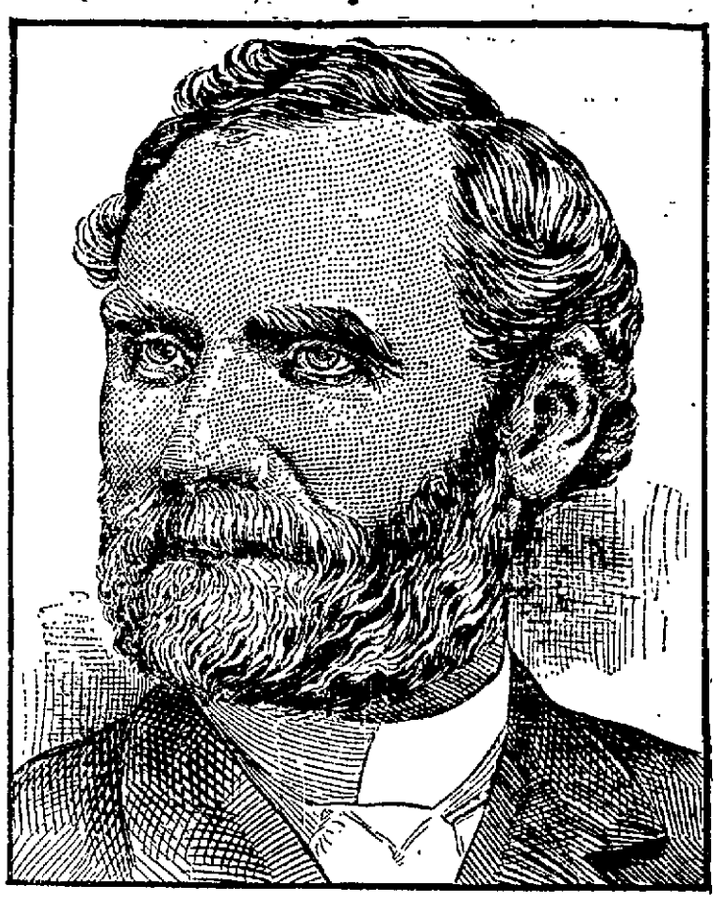

A congressman is a public servant in the full sense of the word.

He is responsible to his constituents, to his party, to himself—the honorable office is full of hard, thankless work and heavy responsibility.

Congressman William W. Grout is grateful to the friend who directed him to Paine's celery compound, when prolonged official work had well nigh exhausted his health and strength. His letter reads:

Committee on Expenditures the War Dept.
House of Representatives, U. S.
Washington, D. C., Feb. 28, 1896.

I found relief in Paine's celery compound for insomnia. Its action on the circulation and digestion was also beneficial. Very truly yours,

William W. Grout.

There is something wrong when one feels "tired all the time." It is contrary to every condition of good health.

There ought to be no necessity of drumming into the ears of tired men and women who feel they are broken in health, and are every day losing in weight and strength, the urgent need of taking Paine's celery compound, now 'tis spring, to restore their spent nerve force and purify their blood.

Some of the earliest good results noticed from taking Paine's celery compound during these spring days is a regularity of the bowels, a better appetite, sound sleep and good digestion. A healthy blood supply is regulated by the nerves, and when these vital tissues become fatigued and badly nourished, the bad effect is seen in failing digestion, distressing, ringing sounds in the ears, dizzy spells, depression, neuralgia and lassitude. Spring days afford every one the opportunity for shaking off old weaknesses and persistent disorders.

Physicians of every school have been from the start urged to inquire into the formula of Paine's celery compound, that they might satisfy themselves of its wonderful power of making the sick well. Prof. Edward E. Phelps, M. D., LL. D., as soon as he presented Paine's celery compound to his fellow physicians, was always anxious to have the invigorator tried in cases that had resisted the usual methods of treatment, that he might prove the truth of every claim made for his newly discovered formula for Paine's celery compound. The great remedy always gave relief, and in 99 cases out of 100 made people well.

Paine's celery compound cannot be judged by the standard of any ordinary medicine, sarsaparilla or nerve tonic. It is a great modern scientific discovery, singularly unlike any remedial agent that has ever aimed to effect a similar purpose—to make people well.

Paine's celery compound is the one real spring remedy known today that never fails to benefit. Get Paine's celery compound, and only Paine's celery compound, if you wish to be well.

THE COTTAGE IS CORNERED

It Will Be Well Ventilated at the Council Meeting.

Watson Will Probably Be Aided by the California Protective Association.

R. H. Davis is making a lively fight against the granting of a license to the new proprietors of Rosso's Cottage.

Mr. Davis, who is the nearest neighbor, tells some startling tales of the way things are done at and the crowds who patronize the Cottage. His statement before the License Committee of the Council has had its effect and F. Gounet and Chas. Lebroum will probably find their application for a license denied and the bond furnished by W. M. Watson and J. H. O'Brien will be returned.

"I know very little about the place myself," said President Mott of the Council this noon, "but after the statements made by Mr. Davis I do not see how the Council can grant any license We have refused to grant licenses to places with nothing like the reputation which is given this place."

Davis' statements are unequivocal and to the point. The place he says is a visiting quarters for a crowd of San Francisco women and men of the lowest type, who frequently come in the day time as well as at night. They have neither respect for themselves nor those who may be within hearing, and the language that is used is such that either the saloon will have to go or Mr. Davis says he will have to give up his home.

"I suffer from the place more than any one else," says Mr. Davis, "because I am the only one who lives near it. The signers to the application are not really neighbors, except the old couple who live in a little house on a boat across the street. The two boat house men, whose places of business are two blocks away from the saloon, have signed, but they are out of range of the language that comes from the patrons of the saloon, and one of them lives in San Francisco."

It is understood that the California Protective Association will come to Mr. Watson's rescue and aid him in his efforts to obtain the license. There is considerable feeling around town regarding the affair for when the Cottage was attached by Watson it is claimed that the names of patrons of the place were given out for publication by him so as to enforce the collection of his accounts.

STUDENTS ON STRIKE.

The Faculty Would Not Let the Glee Club Tour Properly.

DELAWARE, Ohio May 2.—The students of Ohio Wesleyan University struck last night at chapel time.

A thousand students gathered at the chapel entrance and then deliberately marched away.

The cause of the strike is said to be because the faculty greatly disappointed the College Glee Club which had arranged a long western tour under the approval of the faculty and just on the eve of making the tour, such conditions were put upon them as to make it barely possible for the tour to be made.

MARRIED.

MOGK—NAGEL—In this city, April 30, 1896, by the Rev. J. H. Theiss, at Zion's German Evangelical Lutheran Church, John Charles Mogk of Colusa and Helene Nagel of Oakland.

DIED.

ALLEN—In Fruitvale, May 1, 1896, Truman H., beloved husband of Louisa G. Allen, a native of New York, aged 64 years.

Funeral from the residence in Fruitvale MONDAY, May 4th, at 2 o'clock P. M. (No flowers.)

TOLESON—In this city, May 1, 1896, Seth B. Toleson, brother of Mrs. W. E. Stanford, a native of North Carolina, aged 79 years 11 months and 15 days.

HOLCOMB—In this city, April 30, 1896, William A. Holcomb, a native of Vermont, aged 63 years 4 days.

Friends and acquaintances are respectfully invited to attend funeral services SUNDAY, May 3, 1896, at 1:2 o'clock P. M., at the First Presbyterian Church, corner Fourteenth and Franklin streets. Interment private. Friends coming from San Francisco will take the 12:45 P. M. narrow gauge boat.

Zanzic, the White Mahatma. Tells past, present and future. Hotel Metropole.

Window screens, 25c and up. Pierce Hardware Co., 571 Broadway.

Folding & Plain Desks

OFFICE AND SCHOOL FURNITURE, OPERA AND CHURCH CHAIRS.

C. F. WEBER & CO.

Post and Stockton Streets, S. F.

GOOD nature goes with plumpness; irritability goes with thinness. Good friend, you need SCOTT'S EMULSION

Semi-Tropic Orchard and Vineyard Colony.

Location of principal place of business, City of Oakland, County of Alameda, State of California. Location of property, Kern County, State of California.

Notice is hereby given that at a meeting of the Directors of this corporation, held on the 25th day of April, 1896, an assessment of one (1) dollar per share was levied upon the subscribed capital stock of the corporation, payable immediately to the Secretary of said corporation, at the office of said corporation, 1008 Washington street, City of Oakland, County of Alameda, State of California, between the hours of 9 A. M. and 5 P. M.

Any stock upon which this assessment shall remain until on the 2nd day of June, 1896, will be delinquent and advertised for sale at public auction, and unless payment is made before will be sold on the 20th day of June, 1896, at the office of the company, at the hour of 10 o'clock A. M. of said day, to pay the delinquent assessment, together with the costs of advertising and expenses of sale.

By order of the Board of Directors.

R. W. MILLER, Secretary.

Office, 1008 Washington street, Oakland, California.

TOO LATE FOR CLASSIFICATION.

WANTED—A business horse for its keep; if suitable will buy. Address W. Davis, 976 Thirty-sixth st.

LOST—At Market St. Station, Thursday afternoon, at 3 o'clock, a black ostrich feather boa. Liberal reward will be given if left at Market St. Drug Store.

TRIBUNE CLASSIFIED.

RATES FOR TRANSIENT CLASSIFIED
One cent per word for one insertion.
Two Cents per word for 2 insertions.
Two and one-half cents per word for 6 insertions.
Rate per line, one month.....50 cents

SITUATIONS WANTED.
Half a Cent per word for one insertion.
One cent per word for three insertions.
Two Cents per word for 6 insertions.
Tribune Publishing Company.
W. E. DARGIE, President.
C. A. DOYLE, Advertising Manager.

BUSINESS PERSONALS.

ZANZIC, the White Mahatma, Occult Scientist and Clairvoyant Medium, reveals life from cradle to grave with utmost truth. Located for a few days only at Hotel Metropole. Sittings, $1 and $2.

RALSTON-KAFFEE is and is not coffee; Ralston-Kaffee has the aroma of coffee; Ralston-Kaffee is a nerve builder; Ralston-Kaffee is a breakfast delight. For information about Ralston-Kaffee address or call, Ralston-Kaffee Health Food Co., room 522, Central Bank bldg.

MARKET Station Ice Cream Parlors, Home made candies; ice cream made and delivered; bouillon 10c; chocolate and cakes 10c; 906 Seventh st., Market street station.

RAG CARPET AND RUGS—Also silk portieres woven to order and for sale at lowest rates. G. Matthew, 700 Fifth st., bet. Castro and Brush sts., Oakland.

MRS. M. A. CAHILL—Stamping and embroidery, accordion knife pleating and pinking. Lessons given in fancy work. Stationery, calling cards. Employment Office. Agency United States Laundry. 1215 Broadway.

NOTICE—To buyers of household goods. Patronize the old reliable firm of H. Schellhaas, 408 Eleventh st. You will find goods just as represented. Our motto: "Do as you would be done by."

FOR A FACT—Our lease having expired, we are going to vacate the building next door to the Odd Fellows' Building, Eleventh st., by May 15th. Household goods sacrificed at half price. Now is your chance. H. Schellhaas, 408 Eleventh st.

HAIR DRESSING PARLORS—Now process facial steaming, shampooing. Mme. Demorest's face powder. Special price Thursday, facial steaming 50c. Mrs. Minnie Allen, rooms 411-412 Central Bank building. Elevator.

NOTICE the display of household goods at H. Schellhaas' Store, 20 per cent cheaper than former prices. If you are in want of a holiday present, see us at 408 Eleventh st.

ATTORNEYS.

A. A. MOORE JR.—Attorney and counselor, with Dist. Att'y. Court House.

PHIL M. WALSH—Attorney-at-law, City Justices' Court building, SE cor. Broadway and Eighth sts.

GEORGE W. LANGAN—Attorney and counselor-at-law, Livermore, Cal.; practices in all courts.

BEN F. WOOLNER—Attorney and counselor-at-law and Notary Public. 1003½ Broadway, rooms 7 and 8.

CLINTON G. DODGE—Rooms 15 and 16, 906 Broadway.

HARRY A. MELVIN—Attorney-at-law, office of Prosecuting Att'y, City Hall.

E. N. GOLDSBY—Attorney-at-law, No. 957 Broadway, rooms 1 and 2.

FOX & GRAY—Attorneys-at-law, Pacific Mutual building, entrance 6, fourth floor, San Francisco.

WASTE & STETSON—Attorneys and counselors-at-law, 906 Broadway, rooms 13 and 14, Blake & Moffitt building, Oakland, California.

E. H. SHAW—Attorney-at-law, 906 Broadway, rooms 53 and 54.

GEORGE E. DE GOLIA—957 Broadway, northeast cor. of 9th st., Oakland, room 3, telephone No. 38.

JOHNSON & SHAW—Law office, 921 Broadway, rooms 2, 3 and 5.

MELVIN C. CHAPMAN—Attorney-at-law, 957 Broadway, Oakland, Cal., rooms 3, 4 and 5.

NYE & KINSELL—Attorneys-at-law, 561 Broadway.

R. M. FITZGERALD—Attorney-at-law, 554½ Broadway, rooms 1 and 2, Oakland.

SNOOK & CHURCH—Attorneys-at-law, room 3, Dist. Atty's office, Court House.

SAMUEL BELL McKEE JR.—Attorney-at-law, 957 Broadway, Oakland, Cal.

LOST AND FOUND.

STRAYED OR STOLEN—One small bay mare or pony, with white strip in face; also one light gray mare, about 15½ hands high and weight about 1100 lbs; left ranch during first part of this month. Any one returning or giving information leading to the return of same to Alameda Water Co.'s office, Berkeley, will receive a suitable reward. Alameda Water Co.

LOST OR STOLEN, from the residence of L. A. Stephenson, No. 1271 Seventh ave., one red cocker spaniel dog; 4 white feet and white on head; bet. 5 and 6 weeks old; a suitable reward will be paid for information leading to its recovery. Address 1578 Eighth ave.

LOST—Ladies' Cape, coming from Mills College to Oakland. Reward if returned to this office or Commercial Bank, Berkeley.

LOST—Newfoundland pup, 3 months old, black curly hair, white tip on breast; reward paid on leaving same at Junction House, Mountain View Cemetery.

LOST—On Sunday last, cork elm cane, silver handle, snake wound; "E. E. W." and "1891" engraved on handle. Return to 1365 Eleventh avenue, East Oakland, and receive $2.50 reward.

LOST—Small purse, containing considerable money; leave at this office; suitable reward.

WINES AND LIQUORS.

SCHLITZ MILWAUKEE BEER Depot, C. H. Kucks, proprietor, 468 Twelfth st., Oakland; private entrance for ladies.

OCULISTS.

ZANZIC, the White Mahatma, Occult Scientist and Clairvoyant Medium, reveals life from cradle to grave with utmost truth. Located for a few days only at Hotel Metropole. Sittings, $1 and $2.

OCULIST—Dr. Kohlmoos, Central Bank building, corner 14th and Broadway, rooms 420-422; hours, 9 to 12 A. M., 2 to 4 P. M.

DRESSMAKERS.

ZANZIC, the White Mahatma, Occult Scientist and Clairvoyant Medium, reveals life from cradle to grave with utmost truth. Located for a few days only at Hotel Metropole. Sittings, $1 and $2.

THE ORLEANS Millinery and Dressmaking Parlors, 111 Telegraph ave.; patterns cut to tailor measurement. Mme. Du Shane.

ZANZIC, the White Mahatma, Occult Scientist and Clairvoyant Medium, reveals life from cradle to grave with utmost truth. Located for a few days only at Hotel Metropole. Sittings, $1 and $2.

SITUATIONS WANTED FEMALE.

ZANZIC, the White Mahatma, Occult Scientist and Clairvoyant Medium, reveals life from cradle to grave with utmost truth. Located for a few days only at Hotel Metropole. Sittings, $1 and $2.

A GOOD GERMAN GIRL wishes a situation to do second work. Apply 921 Twenty-fourth st., Oakland.

MRS. CATTELL—525 8th st.; German, Scandinavian and all nations, male or female referenced cooks, second girls, nurses, waitresses, coachmen, gardeners, etc., awaiting work. Telephone 543.

A SCANDINAVIAN GIRL would like situation to do general housework. First class reference. 509 Second st., cor. Washington, any time.

A WOMAN wishes a situation to do housework in small family, also willing to go out by the day. Address 513 Ninth st.

A SWEDISH GIRL wants a situation to do cooking or general housework; is a good cook. Address 518 Eighth st.

YOUNG WOMAN would like to do housework and house cleaning in a family for so many whole or half days in a week. Address A. B. C., Box 2.

A THOROUGHLY competent girl, first class cook, would like a position in private family, or would do general housework. Apply 522 Myrtle st.

A COMPETENT, neat German girl wishes a situation for general housework; good cook; best of references. Apply 517 Ninth street.

AN AMERICAN GIRL wishes a situation to do cooking and general housework. Address 864 Clay street.

WANTED—Work by the day by competent woman at washing, cleaning, etc. 1823 Goss st., West Oakland.

FEMALE HELP WANTED.

ZANZIC, the White Mahatma, Occult Scientist and Clairvoyant Medium, reveals life from cradle to grave with utmost truth. Located for a few days only at Hotel Metropole. Sittings, $1 and $2.

GIRL WANTED to do general housework; wages $15. No. 666 Eighth st.

WANTED—A first class skirt hand at dressmaking. None other need apply. Call bet. 8 and 9 A. M. 1222 Webster, Mrs. E. W. Johnson.

WANTED—By a competent girl, situation at housework, city or country; wages $25. 920 Kirkham st.

SITUATIONS WANTED—MALE.

WANTED—By an elderly man, a home and some light work, wages no object; excellent teacher of children; best of references. Address J. D., 219 Sixth st.

MALE HELP WANTED.

WANTED—Agents can make $50 weekly in any locality; failure utterly impossible. Will prove it or forfeit ONE HUNDRED DOLLARS. Address P. O. BOX 5303, BOSTON, MASS.

WANTED—Men in every county to act as private detectives under instruction. Experience unnecessary. Address Co-operative Detective Agency, Nashville, Tenn.

AGENTS WANTED.

WANTED—Men and women to work at home; I pay $8 to $16 per week for making crayon portraits; new patented method; anyone who can read and write can do the work at home, in spare time, day or evening, send for particulars and begin work at once. Address H. A. Grip, German Artist, Tyrone, Pa.

AGENTS WANTED for the X Ray Pipe Cleaner; absolutely new; only device ever made to clean straight and curved stems; simple, effective, easily cleaned; send 10 cents for sample and terms. Box 968, Philadelphia, Pa.

WANTED—Agent, 472 Thirteenth st., Philadelphia Dye Works.

EMPLOYMENT AGENCIES.

MRS. CATTELL—525 8th st.; German, Scandinavian and all nations, male or female referenced cooks, second girls, nurses, waitresses, coachmen, gardeners, etc., awaiting work. Telephone 543.

FOR SALE MISCELLANEOUS.

FOR SALE—Two thoroughbred Jersey cows, one fresh, other will calve in three weeks. 2220 Alameda ave., Alameda.

FOR SALE—Cheap; fruit and produce store in good locality; owner to sell on account of sickness. Apply at 516 7th.

WE MEAN BUSINESS—Our lease having expired, we are going to vacate the building next door to the Odd Fellows' Building, Eleventh st., by May 15th. Household goods sacrificed at half price. Now is your chance. H. Schellhaas, 408 Eleventh st.

FOR SALE—A small hair dressing establishment; good for mother and daughter; terms reasonable. Call or address 926 B-7th st., Market station.

WATERING cart for sale cheap, 475 gallons. Miller & Butler, Webster street wharf.

OAK BOOK CASES—From $7 up; see the display of household goods at remarkably low prices at H. Schellhaas. We are bound to reduce our enormous stock within the next few weeks. Bed lounges, all new, from $6 up. Crockery, glassware, stoves, from $6 up. 408 Eleventh st.

FOR SALE—Furniture of four nicely furnished rooms, will sell in piece or whole. 556 6th st., Oakland.

FOR SALE CHEAP—One Hallet & Davis square piano, American sewing machine, 4 burner gasoline stove, folding bed, carpets, etc. Address 920 Henry st.

FOR SALE—At reduced rates, lamps of all descriptions and styles; oil stoves, 75 cents up; have you seen our 50 cent lamp and heater combined? Just the thing for a sick room. H. Schellhaas, 408 11th st.

CLAIRVOYANTS.

MRS. MAY—Genuine clairvoyant; born with a veil; a trustworthy friend to persons in danger or misfortune anxious to see their way out of trouble; not to be classed with untruthful pretenders and charlatans; fees reasonable; advice on business matters a specialty; letters answered. 515 8th st.

MONEY TO LOAN.

MONEY to loan in sums to suit; mortgages bought and sold; prime bargains in real estate; houses to rent. D. F. McDonald & Co., 463 9th st., Oakland.

TO LOAN—By private party, $20 to $5000 on good security. Address P. O. Box 444, Oakland, Cal.

OAKLAND COLLATERAL Loan Co., 925 Broadway, near 9th st.; liberal advances on diamonds, watches, jewelry, silverware, pianos, guns.

CITY REAL ESTATE UNIMPROVED

FRUITVALE Terminal Tract—Lots $150; $5 cash, $5 per month; superb location. D. Pratt, Fruitvale station. The McCarthy Co., 646 Market st., San Francisco.

$100—LOTS for sale, on installment without interest, near local trains and electric cars. H. B. Pinney, 902 Broadway, Oakland.

ZANZIC, the White Mahatma, Occult Scientist and Clairvoyant Medium, reveals life from cradle to grave with utmost truth. Located for a few days only at Hotel Metropole. Sittings, $1 and $2.

Oakland Bicycle Dealers.

ADLAKE and HUMBER Bicycles. Hoag & Ferguson, 300 San Pablo avenue, cor. Seventeenth.

BEAUTIFUL BARNES. Starratt Bros., Agents, 422 Twelfth street, Oakland.

HALLADAY AND WOLFF wheels. Barrett and Dyer, 516 Twelfth street.

M'CUNE Bicycles. A. and M. Schleuter, Agents, 9th and Washington.

LINDSAY $60 Special; a select mount. F. J. Arnold, 522 Telegraph avenue.

RAMBLER BICYCLE for sale and rent. Geo. A. Faulkner, cor. 12th and Webster streets.

SPALDING, Columbus, Ohio, Credenda, Bicycles. New wheels to rent. 362 12th street.

STERLING and Ed. P. Baggot, MUNGER Cycles 904 Broadway.

FURNISHED ROOMS TO RENT.

GENTLEMEN—Nicely furnished sunny alcove suite, with washing and mending $10, board optional, also cheaper room. 940 Filbert street.

TWO SUITES of rooms furnished for light housekeeping. Victoria, 561½ Clay.

FOR RENT—Sunny furnished room, gentleman or man and wife, with or without board, East Oakland, five minutes' walk from local trains. Address G., Box 2, Tribune office.

TWO large, sunny, nicely furnished rooms, suitable for two gentlemen for light housekeeping. Apply 824 Isabella street.

FOR RENT—712 Third st., upstairs, sunny front room hall, kitchen, bathroom and pantry, including water and stove connected with boiler; for rent cheap.

SUNNY furnished rooms, convenient to trains, $5, $6, $7. 1012 Jefferson st.

TWO NICE FRONT ROOMS and kitchen, furnished complete for housekeeping. In private family. $10. No. 559 Seventeenth st., nr. San Pablo ave.

FOR RENT—Three elegantly furnished, sunny front rooms, in fine location, with privilege of bath. Apply 1017 Castro street, corner Eleventh street.

TO LET—At 602 Fourteenth st., a suit of two or three well furnished sunny rooms, suitable for housekeeping, one block from both the Centennial and Metropole; no children.

TWO BAY WINDOW ROOMS to let for light housekeeping, with bath. Apply 601 Fourteenth st.

FURNISHED ROOMS to rent cheap; all conveniences for housekeeping; central, near Broad and Narrow Gauge. 421 Sixth street.

A SUIT of nice sunny bay window rooms, also fine rooms suitable for housekeeping, with new furniture. Will be rented very reasonably. Inquire at 843 Webster street.

FLATS TO RENT.

FLAT of four rooms to rent; 618 Sixteenth st.; rent $15; inquire 616 Sixteenth.

TO LET—At 571 Tenth street, flat of four sunny rooms for housekeeping, rent $10.

AN UPPER FLAT of four rooms and front basement for rent. $8. 580½ Twentieth st.

$7 50—Four room sunny flats, central location; good condition, for particulars; call at the premises, 886 Lydia st.

HOUSES TO RENT.

TO RENT—A modern cottage of seven rooms and bath, in perfect order; at 960 Union st.; rent $22 50. Apply for keys at 1156½ Seventh st., Adeline station.

BARN TO LET—Suitable for shop or stable. 910 Webster st. Apply next door.

$12—TWO story, five sunny rooms, and bath. 1694 7th st.

OFFICES AND ROOMS TO RENT.

FOR RENT—Elegant office or desk room. Apply room 6, Macdonough building.

ROOMS AND BOARDING.

BOARD AND ROOMS—Pleasant rooms, with good board; best location in Oakland. 1168 Jackson st.

PRIVATE Boarding; beautiful grounds; excellent table; central. 914 Castro. References exchanged.

TO LET—With board, a large, pleasant front room, suitable for two; small room adjoining; five minutes' walk from narrow gauge station; street cars to broad gauge pass the door; references required; apply at 1203 Castro street, corner of Fourteenth.

FURNISHED HOUSES TO RENT.

TO RENT—On account of owner going East, house of nine rooms, handsomely and completely furnished; rent very reasonable to responsible parties. Call at No. 924 Filbert st.

TO LET—Handsomely furnished house of nine rooms, very desirable. 1211 Seventh ave., East Oakland.

FOR RENT—The owner, without family, of an 8 room modern 2 story house, carpeted and kitchen stove; would like a quiet family to rent part with her; if agreeable could board with them. Enquire in forenoon at 316 East 10th st., or Albert Schmidt, 620 East 12th st., East Oakland.

HALLS TO LET.

I. O. O. F. HALL, corner Eleventh and Franklin, recently renovated and decorated, for rent afternoons and evenings. Apply from 2 to 5 P. M.

BOARDING HOUSE TO RENT.

FOR SALE—A well established rooming house; central location. Address E. B. R., Box 3, Tribune office.

HOUSES FOR SALE.

FOR PROMPT RETURNS list your property for sale, rent or exchange, with E. Hill, real estate agent, 34 Donohue bldg, San Francisco.

A BARGAIN—Cottage of 4 rooms, lot 25x80 ft; situated on Grove st., near 5th. Price $900. W. P. Ryan, 360 Seventh st.

HOUSES built; easy terms; best locations. Alden & Kronenberg, 902 Brdwy.

FOR SALE—At a bargain, house of nine rooms, lot 25x105 feet; price $800. Inquire at 563 7th st.

STORES TO LET.

DESK ROOM, Stores and Houses to let; rent reasonable. Apply 1116 Broadway.

STORES TO LET—An old established grocery store, just vacated, 1253 and 1257 Broadway, single or double as required; plate glass fronts; rent low. Apply E. A. Bushell, 1255 Broadway.

PIANO TUNERS.

R. F. HORNING for fourteen years with A. Bruenn, the only piano maker in Oakland; repairing a specialty. 1069 Franklin bet. 11th and 12th sts.

FURNITURE FOR SALE

FOR SALE—Four good Brussels carpets. Inquire at 920 Brush st.

FANCY ROCKERS—All prices and grades, tables, chairs and fancy goods for presents; come and see us. H. Schellhaas, 408 Eleventh st.

MUSICAL.

A YOUNG LADY mandolin player wants to join a club of young ladies. Address Mandolin, Box 2, this office.

BALDWIN & DURANT, banjo, mandolin and guitar. 4 lessons, 1 per week, $4; 8 lessons, 2 per week, $6; instruments furnished pupils free to take home. Studio. 1003½ Broadway, room 13.

ZANZIC, the White Mahatma, Occult Scientist and Clairvoyant Medium, reveals life from cradle to grave with utmost truth. Located for a few days only at Hotel Metropole. Sittings, $1 and $2.

REAL ESTATE.

LINDA VISTA TERRACE

CHOICE RESIDENCE LOTS

IN THIS SIGHTLY AND ELIGIBLE LOCATION

AT VERY MODERATE PRICES

LINDA VISTA TERRACE HAS EVERYTHING TO RECOMMEND IT AS THE MOST DESIRABLE OF RESIDENCE LOCALITIES—HIGH, SIGHTLY LOTS, PERFECT SANITATION, A DRY, HEALTHFUL ATMOSPHERE; RAPID AND FREQUENT ELECTRIC STREET CAR SERVICE, CLOSE PROXIMITY TO TOWN—ONLY 8½ MINUTES TO FOURTEENTH AND BROADWAY—FINE SURROUNDINGS AND WELL ESTABLISHED VALUES. IN ORDER TO PUSH TO COMPLETION THIS SEASON THE WORK OF STREET IMPROVEMENTS, A FEW LOTS WILL BE OFFERED AT SPECIAL PRICES. NO CHOICER HOME SITE CAN BE SECURED IN OAKLAND, AND NO BETTER OPPORTUNITY THAN THE PRESENT WILL BE FOUND TO PURCHASE.

FOR MAPS, PRICES AND PARTICULARS OF

LINDA VISTA TERRACE

APPLY TO

HERON & HOLCOMB,

1050 BROADWAY, OAKLAND.

COR. ELEVENTH ST.

NO REASONABLE OFFER REFUSED.

MUST BE SOLD AT ONCE.

A CHOICE LOT ON BRUSH STREET, NEAR THE WATER FRONT

—35x135.

A SMALL CASH PAYMENT AND $25 PER MONTH, INCLUDING INTEREST, WILL BUY A NEW MODERN HOUSE, SEVEN ROOMS AND BATH, AND LOT 35x100.

WELL LOCATED IN EAST OAKLAND, CONVENIENT TO STATION, ELECTRIC CARS AND SCHOOLS, OWNER GOING EAST AND MUST SACRIFICE.

FOR FURTHER PARTICULARS ABOUT ABOVE PROPERTIES APPLY TO

WILLIAM J. DINGEE,

460-462 EIGHTH STREET.

PHYSICIANS' DIRECTORY.

D. D. CROWLEY, M. D.—Surgeon; office Central block, 1068 Broadway, Oakland.

J. MAHER, M. D.—Physician and surgeon 1068 Broadway; hours 2 to 3:30, 7 to 8.

NOTARY PUBLICS.

O. I. DENISON—Notary Public, real estate; houses rented 472 Tenth st.

REMOVED—N. W. Winton, Notary Public and dealer in real estate, has removed to 953 Broadway betweet 9th and 10th. Call and see his list of properties.

ZANZIC, the White Mahatma, Occult Scientist and Clairvoyant Medium, reveals life from cradle to grave with utmost truth. Located for a few days only at Hotel Metropole. Sittings, $1 and $2.

"THE TRIUMPH OF LOVE

"IS HAPPY, FRUITFUL MARRIAGE."

Every Man Who Would Know the Grand Truths, the Plain Facts, the New Discoveries of Medical Science as Applied to Married Life, Who Would Atone for Past Errors and Avoid Future Pitfalls, Should Secure the Wonderful Little Book Called "Complete Manhood, and How to Attain It."

"Here at last is information from a high medical source that must work wonders with this generation of men."

The book fully describes a method by which to attain full vigor and manly power.

A method by which to end all unnatural drains on the system.

To cure nervousness, lack of self-control, despondency, &c.

To exchange a jaded and worn nature for one of brightness, buoyancy and power.

To cure forever effects of excesses, overwork, worry, &c.

To give full strength, development and tone to every portion and organ of the body.

Age no barrier. Failure impossible. Two thousand references.

The book is purely medical and scientific, useless to curiosity seekers, invaluable to men only who need it.

A despairing man, who had applied to us, soon after wrote:

"Well, I tell you that first day is one I'll never forget. I just bubbled with joy. I wanted to hug everybody and tell them my old self had died yesterday, and my new self was born to-day. Why didn't you tell me when I first wrote that I would find it this way?"

And another thus:

"If you dumped a cart load of gold at my feet it would not bring such gladness into my life as your method has done."

Write to the ERIE MEDICAL COMPANY, Buffalo, N. Y., and ask for the little book called "COMPLETE MANHOOD." Refer to this paper, and the company promises to send the book, in sealed envelope, without any marks, and entirely free, until it is well introduced.

REAL ESTATE.

$7,000—Fine suburban home of 4 acres, choice part of Claremont, residence of 9 rooms and stable, and all outhouses, variety of fruit, flowers and shrubberies. Must be sold to save foreclosure. See this. Laymance, No. 466 Eighth street. 268B

$1,650—Cheap cottage of five rooms, rent $13; Ninth street near Jackson, lot 25x76; bank mortgage $1,000; can remain. Laymance, No. 466 Eighth st. 204

$3,000—Two cottages, rent $30 per month in West Oakland, will exchange for lodging house, well located. Laymance's office, No. 466 Eighth st. 22E

Special—An unequaled bargain in choice, unimproved corner lot on Market st., close in, as whole or in subdivisions. Absolutely must be sold at once. Laymance's Office, No. 466 Eighth st. 103

$1,500—Choice residence lot on Peralta street, 45 feet frontage, near Ninth st. Laymance's Office, No. 466 Eighth st. 44

$1,750—New modern cottage, 6 rooms and stable, lot 30x125, Piedmont Glen Echo tract, easy terms. Laymance's Office, No. 466 Eighth street. 275

$17,500—One of the most beautiful located homes in Fruitvale, general surroundings unequalled, choice grounds and fine shrubberies; also large residence of 12 rooms, always held at $25,000; to be sold at a bargain to close an estate. Further particulars and permission to see property, apply at office. Laymance's Office, No. 466 Eighth street. 320

$2,250—Bargain. Lot 50x100, with cheap cottage of five rooms, near Sixteenth and West. Laymance, No. 466 Eighth st. 126

$800 and $1000 each; bargains for three inside, and one corner lot located within four blocks of Eighth and Broadway. Just the location for a home. Sunny side of street. Laymance, No. 466 Eighth street. 176

WANTED—Oakland property, improved and unimproved, to exchange for country property in most every county in the State. Ranging in price from $2000 to $50,000. Parties who are desirous of exchanging their property for country property will do well to list with us a full description of the same, as we have a fine list to trade. Laymance Real Estate and Investment Co., No. 466 Eighth street, Oakland, Cal.

EXCHANGES.

Please take note that we have a large list of customers who have good choice clear property, improved and unimproved that they will give in exchange for good properties and assume a mortgage. Parties having desirable encumbered properties will do well to list same with us.

LAYMANCE REAL ESTATE AND INVESTMENT COMPANY, No. 466 Eighth Street Oakland Cal.

The attention of builders is especially invited to the following

TEN LOTS ON WALLSWORTH AVE.

30 feet front each—at $15 per front foot, on easy terms; or will sell separately; all within the city; streets recently macadamized and sewered; electric cars pass the block.

ON HAMILTON PLACE AND LINDA VISTA,

At $20 to $25 per foot.

On Magnolia, Thirty-third and Thirty-fourth streets, at from $12 to $22 per foot.

In the center of the city, at from $55 to $75 per foot.

Apply to

W. E. BARNARD & SON, 468 Ninth street.

MEDICAL.

ZANZIC, the White Mahatma, Occult Scientist and Clairvoyant Medium, reveals life from cradle to grave with utmost truth. Located for a few days only at Hotel Metropole. Sittings, $1 and $2.

A BLESSING—To ladies; instant relief for monthly irregularities (from whatever cause); longest established and most experienced ladies' physicians in San Francisco, who restore all cases at once by an improved and painless method, superior to all others; ladies who are sick or in trouble will save time and money and be assured of honest treatment by consulting the doctors before calling elsewhere; patients who have been imposed upon or unsuccessfully treated by others especially invited. Board and skillful attention during confinement in private house where ladies will find all the comforts and privacy of a refined home, with the attendance of a regular physician, competent nurses and a mother's careful and kindly supervision; all treatment warranted; advice free; and confidential. Dr. and Mrs. Davies, 14 McAllister st., San Francisco; hours 10 A. M. to 4 and 7 P. M. to 8 P. M.

DRS. C. C. & G. W. O'DONNELL—Office and residence, 704 Washington st., near Kearney, and 765 Market st., San Francisco; office hours 10 A. M. to 4 P. M., and 7 to 8 P. M.; particular attention paid to diseases of women and children.

HANSEN AND KAHLER.

Friends Entertained at Their Bottling Establishment.

The "New Beer" of the Buffalo Company Formally Introduced—A Creditable Enterprise.

Messrs. Hansen & Kahler, who have succeeded to the proprietorship of the Braun's Bottling Works on the southeast corner of Eighth and Webster streets, sent out printed invitations Thursday inviting friends of the establishment to call and sample the celebrated "New Brew" bottled lager of the Buffalo Brewing Company, and incidentally to visit the establishment itself.

Quite a number of patrons and friends of the proprietors came and enjoyed the beer and the excellent lunch which was served.

The "New Brew," although out only a few days, has met with big success with the trade in this city. It is brewed from the best California barley and hops and embodies the very highest qualities of taste and aroma. It is made at Sacramento by the Buffalo Brewing Company, under the supervision of Ernest Stiber, a practically and theoretically educated brewer from the East.

Of the new proprietors of the Bottling Works, Mr. Kahler was formerly connected with the Buffalo Brewing Company for years, and Mr. Hansen was for many years associated with Mr. Braun in the practical work of the business. They are both popular, genial gentlemen.

In addition to handling the "New Brew," they are agents for the justly celebrated Pabst Brewing Company, makers of the famous "Bohemian Lager," the San Francisco Weissbeer Brewing Company, the Alhambra Mineral Water Company, and are also distributing agents for the great Pabst "Best Tonic."

The Bottling Works employ considerable labor and are well managed and cared for. The beer is received in bulk and is kept thoroughly fresh and cool. It is bottled daily. Messrs. Hansen & Kahler will prove welcome additions to the commercial life of Oakland, and deserve a large measure of success.

FIRE DRILLS.

Chief Fair Is Giving Practical Information to His Men.

Chief Fair has brought into the fire department a series of house drills which he holds at the different engine houses two or three times a week. Last night the Sixth street crew were put through the rounds and Thursday night he labored for an hour and a half with the men of the City Hall engine. These drills are not much in vogue in the West but Eastern fire chiefs enforce them regularly. When Chief Fair sent a man to the hose wagon for an ax during the First and Broadway streets fire and half an hour later the man returned saying he could not find it, when the wagon always carries an ax, he concluded that house drills would be of good effect if for nothing further than to acquaint the men with their machines, coupling and uncoupling hoses, using the "Siamese", carry filled hoses on to the roof and all kinds of fire manoeuvers are gone through.

The Sunday practice which the men now are forced to go through is working up the pride in the different companies and foremen are now offering to lay wagers that their companies can get in working order at a fire quicker than another in the department.

The results of the training are beginning to manifest themselves and will be continued regularly in the future.

THE HERMITAGE.

A Well-Known Hostelry Where the Band Plays Sundays.

The old established "Hermitage House" at the head of Fruitvale avenue continues to be beseiged every Sunday by the Salvation Army, and the proprietor, F. Faure has determined to make the best of it by advertising it as a novelty to attract visitors to his restaurant.

"Every Sunday" said Mr. Faure, "I serve a first class French dinner to families and I am in hopes that the music will attract more people to the grounds."

There is no doubt that the Hermitage serves first class dinners, and persons who want to eat bountifully and well and enjoy a fine drive in the bargain can do no better than visit the Hermitage tomorrow.

The Tompkins Case.

The jury in the suit of Mrs. Emma Tompkins against George Montgomery, returned a verdict yesterday in favor of the plaintiff for $12,500 damages.

A Contract for the Cottons.

Cotton Brothers of this city have been given the contract to build the bridge over the San Joaquin river on the Valley road at a cost of $40,000.

Boeck, a Dutch authority, says The Hospital, "draws attention to a new property of whale oil. Its peculiar power of penetration is well known, but the writer states that it restrains the vitality and growth of bacteria in the skin."

Notice.

The public will please take notice that we are removing into the next store south of our present location, the large store formerly occupied by the Ackerman Crockery Co., where we are placing on the shelves one of the largest and most complete stock of shoes ever offered to the public in California. F. Senram & Co., 1003 Broadway, between Tenth and Eleventh streets.

50,000 feet garden hose, 5c and up. Pierce Hardware Co., 971 Broadway.

REAL ESTATE AGENTS.

C. K. MARSHALL—1118 Broadway; notary public and general real estate. House renting a specialty.

GEO. B. M. GRAY—Real estate broker; houses rented and built. 463 9th st.; telephone No. 224.

F. C. WATSON—Real estate broker, 463 9th st.

A. J. SNYDER & CO—Real estate, houses built for sale on installment plan and to rent. 467 9th st.

W. L. PRATHER—Real estate, notary public, insurance broker. 473 10th st.

JAMES S. NAISMITH—Real estate broker and notary public. Tel. 673. 463 9th st.

J. W. MOSS—Real estate, notary public; money to loan. 968 Broadway, bet. 9th and 10th sts.

DENTISTS.

G. L. SCHMIDT, Dentist, assisted by Dr. S. E. Hornef, specialist in crown and bridge work. Teeth without plates. Gold and porcelain crowns. Painless extraction and filling. Converse in German, French and Italian. Removed from 1118 Broadway to 1014 Broadway, Evarts building, second floor.

DR. WILLIAM E. TAYLOR, Dentist, has removed his office to the Central Bank building.

J. M. DUNN, D. D. S., 1158 Broadway, rooms 27, 28, 29. Office hours, 9 A. M. to 5 P. M.

Oakland Tribune

PUBLISHED DAILY (Sunday excepted)

413, 415 and 417 EIGHTH STREET

—by the—

TRIBUNE PUBLISHING COMPANY.

WILLIAM E. DARGIE, President.

Delivered by Carrier,

AT FIFTY CENTS PER MONTH.

OUR EASTERN OFFICE.

The Eastern office of The Tribune is located at 220 Temple Court Building, New York City. Complete files of The Tribune may be found there. Visitors always welcome.

E. KATZ, Manager.

AMUSEMENTS

Macdonough—"Friends."
Oakland—"Corner Grocery."
California—"The Politician."
Baldwin—"The Scarlet Letter."
Tivoli—"Blue Beard."
Grand Opera House—"Lady Lil."
Orpheum—Specialties.
Alcazar—"My Son-in-Law."
Rose Show—Maple Room, Palace Hotel.

PICNICS.

Shell Mound Park, May 3d—Knights of Red Branch.

THE WEATHER.

FORECAST MADE AT SAN FRANCISCO FOR 36 HOURS ENDING MAY 3, 1896.

Northern California: Cloudy, especially in the northern portion this afternoon, fair tonight and Sunday; slightly warmer tonight in the northern portion; light southeasterly winds becoming westerly.

Southern California: Fair tonight and Sunday; light variable winds

SAN FRANCISCO AND VICINITY.

Cloudy this afternoon, fair tonight and Sunday; light westerly winds.

ALEXANDER MCADIE,
Local Forecast Official.

SATURDAY.....MAY 2, 1896.

The New York State Superintendent of Banking states that the deposits in the savings banks of his jurisdiction in 1895 showed over $12,000,000 less deposits than in 1893. That tells the story of the effect of "tariff reform" upon the prosperity of the people.

Secretary Carlisle in his annual report said: "The year 1894 was one of large exports and diminishing imports;" 1895 was a year of large imports and diminishing exports. That is the difference between free trade and protection. One thing was exported freely in 1895—that was gold.

It is to be hoped that the "Good Roads" Association will again materialize and make themselves felt, not only in the matter of good roads, but good streets. In this connnection their attention is called to the material that has made the cities of Paris and Washington noted the world over as the finest in any land. Asphalt is the material, and California produces the best asphalt in the world. It should be investigated.

Do not fool yourself with the one idea that your troubles and the country's stagnation in business is all owing to the gold and silver question. It is charged that silver was demonetized way back in 1873—yet prosperity ruled paramount, and especially the years 1891 and 1892, up to the election of the last named year were years of plenty. It was tariff reform that knocked business upon its beam end. Since which time gold has been going out of the country to meet balances.

That is a wise proposition advanced by W. R. Davis—that hereafter May Day floral fetes should be for the people—especially the children—to be enjoyed by all alike without fee or charge. It is peculiary the children's day, and they should not be denied the pleasure because they have not the filthy lucre with which to buy the pleasure. No boy or girl should be denied the privilege of taking part in this wide-world holiday of beauty because poorth hourly stare them.

Live and Learn.

Experience is a severe, but most effective teacher. This generation knew nothing, by experience, of the dire disaster which has never failed to follow close upon the heels of free trade, or "tariff reform," as Cleveland dubs the imp let loose upon a properous country. The people have had three years experience of the evils of "tariff reform," and are very sick of it.

In the history of this country there have been four periods of National depression and financial and business disaster under free trade regimes, and this is the fifth period.

The first period was from the close of the war of the Revolution to the adoption of the Constitution in 1789—consolidating the Government, and taking from the States the right to levy custom duties, conferring it upon the general Government. One of the first acts of Congress under the Constitution was the enactment of a protective tariff law, which immediately lifted the country up and out of the slough of depression, stagnation of business and National bankruptcy.

Five of the leading men who took part in the enactment of this first protective law in 1789 became Presidents, while the law remained on the statute books, to wit: George Washington, John Adams, Thomas Jefferson, James Madison, and James Monroe.—And each in their messages to Congress congratulated the people upon the great benefits secured to the country through the Protective tariff laws of Congress. Each in turn called special attention to the prosperity which immediately followed the first enactment of the protective system the building up of manufactories which furnished a home market for the cultivators of the soil work and good wages to the laborer keeping at home the money which before was sent abroad to enrich European manufacturers calling special attention to the increased and growing wealth of the country under the operation of protective legislation.

This period of prosperity continued with increasing benefits to the country, up to 1896 when there came one of those unaccountable political revolutions in public opinion, in character and results something like that which swept the country in 1892, placing the free trade element of the country in power. It was a new generation come upon the stage of action which knew nothing of the evils of free trade, except by tradition, prosperity having blessed the country for over a quarter of a century under the benign laws of protection.

The law of 1789 and the amendment of 151? were repealed and "tariff reform" substituted.

Under protection, manufactories flourished, there was a home market for the production of the farmer; money remained at home instead of being sent to Europe to pay for productions, which, under protective laws were produced at home; the country prospered and grew rich; money was plenty, and work for all at good wages.

With the "reform of the tariff" came disaster. The bursting warehouses of British manufacturers were emptied into this country, selling at such reduced rates that American manufactories were forced to close their doors, and American producers found no market for their productions—except at ruinous low prices. Then came a repetition of the evils of 1785, with others added. No price for property, no sales except those of the Sheriff! No employment for industry! No demand for labor—with all the attendant evils which has never failed to follow in the wake of free trade or "tariff reform."

In 1824 the people rose up in their might and reversed the action of 1816, sweeping the free traders from power, as the people will do in the coming election. The protective tariff was restored at once, and prosperity spread its wings over the land again which continued up to 1833, when the protectionists compromised with the free traders and a sliding scale tariff law was enacted, which, in 1836, slid this country into the worst vortex of depression and bankruptcy yet known—the third free trade disaster, which continued until 1842.

In 1840 there came another upheaval of the people—the great campaign of Tippecanoe, which swept the country like wildfire, utterly demolishing the cohorts of "tariff reform." Notwithstanding the utter prostration of the country under the free trade for revenue regime, the Democratic platform in 1840, like that of 1892, condemned protection as unconstitutional—if "not a fraud."

The wonderful campaign of 1840 is a matter of history, but the results were slow in coming, owing to the death of President Harrison, and the traitorous acts of Tyler, Vice President, succeeding to the Presidency. Fortunately the large protection majority in Congress made the reinstatement of protection a certainty, and the country was lifted up and out of the slough of depression, and in 1842 prosperity was again restored.

In 1844, the Democracy again came into power, under a modified "molasses" platform, and upon the annexation of Texas issue. Dallas, the candidate for Vice President, pledging himself to protection, but forfeiting his pledge upon a tie vote in the Senate, casting the deciding vote in favor of a "reform tariff bill."

The effects of this legislation was not felt to a very great extent for several years, owing to the Mexican War, followed by the discovery of gold in California. But in the fifties depression came again, and reached its climax in 1856 to 1860. The National Treasury was depleted, and under the last years of Buchanan's administration, Government bonds, bearing 10 per cent interest, were hawked about the markets at a discount of ten to fifteen per cent—with few takers.

In New York City in 1856 five thousand people were fed at public soup houses; depression and general stagnation of business pervading the whole country—constituting the fourth period of financial and business disaster under the free trade or tariff for revenue regime.

EVENTS OF THIS DATE.

A Daily Resume of History for Your Scrap Book.

On May 2 of the years named occurred the following important events in the world's history

HOLIDAYS.

Saint Athanasius.

BIRTHS

1551—William Camden, antiquary.
1737—William, Earl of Shelburne, first Marquis of Landsdowne.
1764—Rev. Robert Hall
1779—John Galt, novelist.

DEATHS.

1520—Leonardo da Vinci, painter.
1635—Sir Horace Vere, Lord Tilbury.
King's Advocate of Scotland.
1691—Sir George Mackenzie, once
1805—William, first Marquis of Landsdowne.
1821—Hester Lynch Salusbury, Mme Piozzi
1844—William Beckford, author of "Vathek."
1878—Samuel Knight, temperance lecturer, Cambridge, Mass.
1878—W. S. O'Brien, bonanza king, San Rafael, Cal
1885—B. B. Sherman, New York.
1887—Peter W. Rousse, journalist, New Jersey.
1893—Herbert A. Preston, Washington correspondent.
1893—Col. J. W. Forney, Philadelphia journalist.

OTHER EVENTS

1487—Lambert crowned at Dublin as Edward VI.
1568—Mary Queen of Scots escaped from Loch Leven Castle.
1668—Treaty of Aix-la Chapelle, between France and Spain.
1793—British merchantman, The Grange, captured by French L'Embuscade
1808—Insurrection in Madrid, Spain.
1813—Battle of Lutzen, Germany.
1826—Abdication of Pedro IV. of Portugal in favor of his daughter
1863—Battle of Chancellorsville, Va.
1865—Evacuation of Richmond and Petersburg in the night.
1868—Jefferson Davis' bond renewed.
1868—Disraeli's resignation as Premier refused.
1875—Trial of President of Mexico on articles of impeachment ended in his acquittal.
1878—Seventeen persons killed by explosion of flour mill at Minneapolis.
1882—Parnell, Dillon and O'Kelly released from imprisonment.
1884—Houtzdale, Pa., destroyed by forest fires
1886—Opening of the French salon.
1887—Osman Digma, Mahdi warrior, captured by Arabs.
1890—International copywright law defeated in the House.
1890—An American fishing vessel seized by Newfoundland officials.
1890—Oklahoma organized as a territory.
1891—Business portion of Lyle, Minn., burned; loss $212,000
1892—Deeming, the wholesale murderer, convicted at Melbourne, Australia.
1894—Fire destroyed sawmills at Toulon France, loss, $1,300,000
1895—British war ship ordered to Cuba.

M. J. KELLER COMPANY

Do not advertise in

BLACKMAIL

Newspaper takes these

TIMES

HUMPHREYS'

No. 1 Cures Fever.
No. 2 " Worms.
No. 3 " Infants' Diseases.
No. 4 " Diarrhea.
No. 7 " Coughs.
No. 8 Cures Neuralgia.
No. 9 " Headache.
No. 10 " Dyspepsia.
No. 11 " Delayed Periods.
No. 12 " Leuchorrea.
No. 13 Cures Croup.
No. 14 " Skin Diseases.
No. 15 " Rheumatism.
No. 16 " Malaria.
No. 19 " Catarrh.
No. 20 Cures Whooping Cough.
No. 21 " Asthma.
No. 24 " General Debility.
No. 26 " Sea-Sickness.
No. 27 " Kidney Diseases.
No. 28 Cures Nervous Debility.
No. 30 " Urinary Diseases.
No. 32 " Heart Disease.
No. 34 " Sore Throat.
No. 77 " Colds and Grip.

DR. HUMPHREYS' HOMEOPATHIC MANUAL OF DISEASES MAILED FREE

Small bottles of pleasant pellets—fit your vest pocket; sold by druggists, or sent prepaid upon receipt of price, 25c, except Nos. 28 and 32 are made $1.00 size only. Humphreys' Medicine Co., 111 William St., New York.

TRUMAN ALLEN'S DEATH.

He Worked Faithfuly and Well for Alameda County.

Many Will Mourn the Taking Away of an Upright Citizen.

Capt. Truman H. Allen, heretofore County Clerk of this County and afterwards Pension Agent at San Francisco, died at his residence at Fruitvale yesterday.

Captain Allen was born in Essex County, N. Y., in 1831 and was a direct descendent of Gen. Ethen Allen of revolutionary fame. He was a blacksmith by trade.

At the breaking out of the rebellion he enlisted and was captain of the 22d N. Y. Cavalry; was in all the battles of the Wilderness; was in the battle of Fredericksburg; at Brandy Station, and in the battle of Gold Harbor, where he was wounded. After his recovery he held many different commands in different States as Provost-Marshal. After the war he carried on a large wagon factory at Corry, Pa.

Late in the seventies he came to Oakland, engaging in his trade. He assisted in instituting the Oakland Light Cavalry and was one of its officers.

Mr. Allen was active in fraternal matters and had the distinction of being one of the charter members of Jefferson Lodge, A. O. U. W., the first lodge of that fraternity in the United States. When he came to California he carried the impression of the principles and with H. G. Pratt he established the first California lodge, No 1, at West Oakland. Later he organized Oakland Lodge No. 2, and Brooklyn Lodge No. 3. He was a member of No. 2 at the time of his death.

In politics he was a Democrat. In 1882 he was elected County Clerk of this County and held the office for two years. In August, 1885, he was appointed by President Cleveland to the office of Pension Agent at San Francisco, which position he held for four years. Thereafter he pursued his trade until physical debility forbid.

He was always active in Grand Army matters and was a member of Lyon Post, G. A. R.

He leaves a widow, Louisa G. Allen They had no children. His funeral will be from the residence at 2 P. M. Monday next.

Zanzic, the White Mahatma. Tells past, present and future. Hotel Metropole.

The Grand Jury has adjourned till next Tuesday morning.

The "Glad Hand."

Is not apt to be extended to singers returned to us from abroad, says Town Talk in its "Major and Minor" department this week. They come back to be flayed alive. Read the paragraph and see if you do not endorse the statements made and the views expressed. There is a host of good things in Town Talk today, anecdotes that will make you smile, and a story—oh, by the way, do not fail to read that story, for the chances are that you knew the girl, who belonged to a well known and aristocratic San Francisco family. The tale is entitled "A Professional Secret." All the musical events of the week, the plays, magazines, books and personals, are carefully noted, and the Graphologist reveals some truths without the aid of the X ray.

A Bracing, Cool Drink

Of Fredericksburg Bottled Lager or John Wieland's Extra Pale is the best tonic. Order of your dealer. If he does not keep them telephone us and we will deliver them to your residence regularly. Deliveries all over the county. Oakland Bottling Company, telephone 221, 1417-1421 Broadway.

Above all others, Sperry Family Flour.

The World's Fair Tests showed no baking powder so pure or so great in leavening power as the Royal.

Jenny Lind Sang for Him.

Ewdard V. Eccles, the veteran musician, who died within the past week at his home on North Thirteenth street, was fond of telling this anecdote of his youth: "It was about the beginning of the war," he invariably began. "I was then clerk in a large music publishing house on Chestnut street. One day a well dressed, quiet little woman entered the store and asked me to show her some music of a classical nature. We struck up quite a conversation, in the course of which I asked her if she had heard the great Jenny Lind, who was then the talk of the town. She laughed and said, 'Oh, yes, I have heard her. Have you?' I told her that I hadn't had that pleasure, and that I had very little prospect of hearing her, the price of admission was so high. She laughed again, and then she handed me a song she had picked out and asked me to play the accompaniment for her while she tried it. She sang so beautifully that I played like one in a dream. When she had finished she thanked me, and with a rare smile she said: 'You cannot say now that you have never heard Jenny Lind.' She thanked me again and left me dumbfounded.—Philadelphia Record.

Do You Want

Carpenter work of any kind done? Want a fence built? Want a room partitioned? Want your house rebuilt? Want any carpenter work done? Then go to F. G. Jones, 1113 Webster street. He does the promptest work in Oakland; does it well; does it cheaply.

Why Do You Persist?

In buying poor candies when you can buy the finest and purest for the same price at Lehnhardt's, 1159 Broadway, between Thirteenth and Fourteenth.

After your dinner go to the Macdonough Bar (Fred. Ch Poock) and get a creme de menthe—the best after dinner drink on earth

A GOLDEN OPPORTUNITY TO VISIT THE EAST.

SPECIAL EXCURSION OVERLAND to attend the Presbyterian General Assembly held in Saratoga, New York, May 21st, will leave San Francisco and Oakland Wednesday, May 13th at 7 A. M. under personal supervision of Rev. Barton W. Perry of San Leandro. COME ONE, COME ALL. Special rates and accommodations, beautiful scenery crossing the Sierra Nevada's by daylight. This will be the party of the season. Do not miss it.

For rate, sleeping car accommodation and further information, call on or address

J. G. McCALL,
22 Montgomery Street,
San Francisco, Cal.

PHILLIPS' ROCK ISLAND EXCURSIONS.

Leave every Wednesday via Rio Grande and Rock Island Rys. Through tourist sleeping cars to Chicago and Boston. Manager and porters go through to Boston. For rates and sleeping car accommodations address W. L. ACHARD, distric pass. agent, 872 Broadway, Oakland, or CLINTON JONES, general agent Rock Island Railway, 20 Montgomery st., San Francisco.

Rio Grande Western Railway.

When you go East, travel via the Rio Grande Western Railway, the most perfect service for first-class and tourist travelers, and the most magnificent scenery in America. Personally conducted excursions to Chicago without change For sleeping car accommodations and tickets call on or address H. W. LOWNSBERRY, Passenger and Ticket Agent, 562 Broadway Oakland, California, or W. H. SNEDAKER General Agent, 14 Montgomery street, San Francisco.

THE OVERLAND FLYER

ONLY { 3½ Days to Chicago—3½
{ 4½ Days to New York—4½

The Union Pacific is the only line running vestibuled Pullman double drawing room sleepers and dining cars daily, San Francisco and Chicago without change. Vestibuled buffet smoking and library car added between Ogden and Chicago.

Upholstered tourist sleepers, San Francisco to Chicago daily without change. Personally conducted tourist excursions to St. Paul and Chicago every Friday.

Steamship tickets sale to and from all points in Europe. D. W. Hitchcock, general agent, No. 1 Montgomery street, San Francisco. H. V. Blasdel, agent, 1010 Broadway, Oakland.

The Chicago Limited via Santa Fe Route.

A new train throughout is now running daily between California and Chicago, equipped with Pullman's newest sleeping cars, chair cars and dining cars.

The Santa Fe route also maintains a line of tourist sleeping cars leaving daily from Oakland to Chicago without change.

Personally conducted tourist excursions to Kansas City, Chicago, New York and Boston leave Oakland Wednesday, April 1, 8, 15, 22, 29, May 6, 13, 20, 27.

Steamship tickets to and from Europe at lowest rates. See J. J. Warner, Passenger Agent, 1118 Broadway, near Thirteenth street, Oakland, California.

On the Lookout

Men who have Dollar-Saving Qualifications are always on the Lookout for the best values. It pays well to be on the alert. Compare our Goods and Prices with other tailors, and if we don't save you from $5 to $10 on a Suit we don't expect your trade.

PERFECT FITTING

SUITS to Order, from.....$10.00
PANTS to Order, from.....$3.00

All Prices Marked in Plain Figures.

Columbian Woolen Mills

870 WASHINGTON ST.,

Bet. 7th and 8th Sts., OAKLAND

MEN BE MANLY

We send the marvelous French Remedy CALTHOS free, and a legal guarantee that CALTHOS will STOP Discharges & Emissions, CURE Spermatorrhœa, Varicocele and RESTORE Lost Vigor. *Use it and pay if satisfied.* Address, VON MOHL CO., Sole American Agents, Cincinnati, Ohio.

Ladies

You can purchase this week elegant Kid Button Boots, Cottage sq. toes and French heels at $3.65, regular price $6.00—all sizes and widths,

At YOUNG'S
961 Washington Street

GOODYEAR WELTS A SPECIALTY.

ADVERTISEMENTS.

PER TON DELIVERED $7.00 COOS BAY COAL

Spring Carpets

TWO POINTS IN WHICH WE EXCEL:

New and Choice Designs
High-Grade Goods at Moderate Prices

Think over what this means.

It means that you need not cover your floors with carpets of hackneyed patterns; that, on the contrary, EXCLUSIVE and fresh designs are at your disposal

It means that you need pay NO MORE MONEY for the BEST, than poorer grades cost elsewhere.

We solicit your orders on this basis.

R. H. CHAMBERLAIN,

Carpets Linoleums Mattings

416-420 Twelfth St.,

OAKLAND, CAL.

W. J. Dingee

Real Estate Agent and Auctioneer,

460 and 462 8th St., Oakland

IN CONJUNCTION WITH

EASTON, ELDRIDGE & CO.
REAL ESTATE AGTS. GENERAL AUCTIONEERS
OFFICE & SALESROOM
638 MARKET ST. OPP. PALACE HOTEL, SAN FRANCISCO

AT AUCTION!

SATURDAY,

SATURDAY .....MAY 16, 1896

At 2 o'clock P. M., on the premises,

NEAR DWIGHT WAY AND TELEGRAPH AVE.

—AND FRONTING—

College, Benvenue and Hillegass Aves., Parker and Derby Sts.

60 60 60 60

SELECTED RESIDENCE LOTS

In the Well-Known

HILLEGASS TRACT,

The Choicest Location for Family Residences in This City of Grand Views.

BERKELEY!

Surrounded by residences of the first-class business men of San Francisco, the professors of the State University and the best citizens of Berkeley, but one block from Telegraph avenue and four blocks from Dwight way steam station; commands the finest view obtainable of the Golden Gate, Marin County Hills, the Bay and the City of San Francisco. The streets are in perfect condition, sewered, macadamized, curbed, graded and water piped; the street work is all done. Cement stone walks around the entire property. Public and Private Schools near by, the State University but three minutes' walk.

Terms exceedingly liberal — Only one-fourth cash, balance in 1, 2 and 3 years.

How to reach the property:

From San Francisco, take the Berkeley train, get off at Dwight way, walk up same to Hillegass avenue.

From Oakland, take Telegraph avenue electric car, get off at Parker street, walk east 1 minute; or Grove street electric car, get off at Dana or Dwight streets, walk east 2 minutes.

For Catalogues, Terms, etc., inquire of EASTON, ELDRIDGE & CO., Real Estate Agents and Auctioneers, 638 Market St., San Francisco,
Or WM. J. DINGEE, Real Estate Auctioneer, 460 and 462 Eighth St., Oakland.
A. H. BREED & CO., 469 Ninth St., Oakland
BERRY & BANGS, 120 Sutter St., San Francisco.

Pointer No. 14. Do not buy your '96 Wheel and then feel sorry that you failed to look at the LINDSAY $60 SPECIAL. Absolutely the best Bicycle investment in Oakland. We can now deliver both Ladies' and Gents' patterns. Remember the address Wright Block, 522 Telegraph avenue.

F. J. ARNOLD & CO.

FOR SALE!

$250—Choice lot near Broadway on easy terms.

$1400—Cottage 4 rooms, well and barn on Myrtle st., easy terms.

$3400—Corner house 8 rooms, bath and laundry; near station, electric cars pass door; a bargain.

$4800—Queen Ann house 8 rooms, bath and laundry; every convenience; electric cars pass door.

We have the exclusive sale of several choice business properties and investment tracts.

J. H. MACDONALD & CO.
470 Ninth St. Near Broadway, Oakland

Wall Paper Newest Styles

Lowest Prices.

JAMES CAHILL & CO.

PAINTERS.

302 TWELFTH STREET.

AMUSEMENTS.

MACDONOUGH THEATRE

Charles E. Cook.....Manager

1 NIGHT ONLY | NEXT MONDAY

ROLAND REED

And his company presenting the Satirical Comedy,

THE POLITICIAN

Or "The Woman's Plank"

The Original Twentieth Century Woman,

Miss Isadora Rush

Seats now on sale—Prices 25c to $1 00.

6 NIGHTS Beginning NEXT TUESDAY

THE GREAT ZANICS,

THE WHITE MAHATMAS

Marvelous Manifestations of the Yogi, Cooroos and Brahmis.

The wonders in Theosophy, Somnomancy Spiritualism, Clairvoyance and Mind Reading that will Startle you.

Seats ready Today—Prices 25c, 30c, 50c—No Higher.

2 Nights Beginning Monday, May 11th, Engagement Extraordinary

RICHARD MANSFIELD

And His New York Garrick Theater Company presenting "Beau Brummel" and "Dr. Jekyl and Mr. Hyde. Seats ready next Thursday.

Coming soon—Eddie Foy in "The Strange Adventures of Miss Brown," Primrose & West Minstrels.

OAKLAND THEATER.

Twelfth Street, Near Webster

J. J. COLLINS - - Lessee and Manager.

Telephone 50

THE POPULAR RESORT.

TONIGHT and Every Night This Week, Great Success of the Bacon Company in the Roaring Comedy,

CORNER GROCERY

Special Scenery and Magnificent Effects.

SATURDAY MATINEE AT 2 P. M.

Popular Prices—Evenings 10c, 20c, 30c; logs seats, 30c; box seats, 50c; Matinee—10c and 20c.

Tickets on sale at Riley's Drug Store, 1067 Broadway.

Get Ready!

For the Grand Event of the year.

LOCKE'S RESERVED SEAT EXCURSION to the RUSSIAN RIVER!

Six hours at PIETA—a fine trout stream.

Five and a half hours at DUNCAN'S SPRINGS.

Four hours at UKIAH.

Sunday, May 17

Remember the Date.

Only $2 Round Trip!

Organize parties and secure seats together. For further particulars write or call evenings from 7 to 9 o'clock on J. E. LOCKE, 333 O'Farrell street, San Francisco

Grand Annual Rose Show

CALIFORNIA STATE FLORAL SOCIETY!

PALACE HOTEL,

Maple and Marble Hall. San Francisco

APRIL 30, MAY 1 AND 2.

Admission (Day) - - 25c
" Evening (Music), - 50c

NEXT SUNDAY

—AT—

HAYWARDS PARK

Between 12 and 5 P. M.,

A Choice Musical Programme

Will be rendered by an Orchestra of Talented Soloists.

The Oakland, San Leandro and Hayward's Electric Railway, Consolidated, will double its service through Oakland to accommodate the increased travel.

The Lace House

Corner Twelfth and Washington Streets.

The H. C. Capwell Co.

INCORPORATED

Telephone 1071—Red.

CHILDREN'S

Wash Headwear

Hats, Caps, Sunbokaps (as shown above), Sunbonnets, Tam O'Shanters, Cloth Caps, Jersey Caps, etc., etc.

We make it our business to show a line of these goods second to none in California.

Grades at 25c, 35c, 50c, 75c, $1, $1.25, $1.50, $1.75, $2.00 to $4.00.

It Pays to Remember

That we carry a great line of infants' and children's dresses, cloaks, jackets, sailor suits, hosiery, underwear, etc., etc., and that we sell them at prices lower than regular dry goods stores ask for them. Low, medium and high grades.

THE PIANO IS YOURS

Free of charge if you are fortunate enough to hold the ticket corresponding in number with the coupon taken from the box, June 30th. A ticket with every dollar purchase.

MERRY MAKERS RETURN

Native Sons Well Satisfied With San Luis Obispo,

The Oakland Detachment Had a Thoroughly Enjoyable Time.

The delegates to the Grand Parlor, N. S. G. W., returned from San Luis Obispo last night. A few of the Northern delegates remained over and those from the South left for home on the steamer this morning. It was a jolly crowd that boarded the sixteen cars at the Pacific Coast depot yesterday morning. The train pulled out at 10 o'clock, amid shouts, cheers and music from the band on board the train.

The Alameda County delegation, headed by Grand Trustee Rod Church, occupied a car. Those who came up were Charles E. Snook, R. M. Fitzgerald, George E De Golia, Judge J. J. Allen, James W. Travers, Ben F. Woolner, Paul Wuthe, Ed Reed, M. E. Horton, George Oakes, J. McGougle, F. Fiedler, Joe Bouquet, George Baker, Arthur North, Fred Schuman and Henry Glas they will arrive here today. The trip up was very enjoyable and much merriment was created by the jokes played on the travelers by Leon Deemery, Fred Lees, Carroll Cook, Dr. Richards and James Swinnerton. The train arrived at Third and Townsend streets, San Francisco at 8 o'clock.

Every delegate is loud in his praise of San Luis Obispo. The little town right royally entertained her guests and the members of Los Osos Parlor will long be remembered by all those fortunate enough to partake of their hospitality.

Mediums.

Zanzic, the White Mahatma, phenomenal medium, has just arrived. Located for a few days at Hotel Metropole. Reveals life from cradle to grave. Sittings, $1.00 and $2.00.

Hard on Fabiola.

Editor Tribune—Sir: "Charity vaunteth not itself, is not puffed up." What is the "Fabiola Fete" for Presumably for the purpose of raising funds for the Fabiola Hospital. What is the Fabiola Hospital? A corporation. Is it a charitable institution? No; its charges are from $15 a week up.

What proportion of the money that it costs to get up the fete finds its way into the treasury of the so-called charity hospital? Probably one dollar in ten.

Now, that it is all over, let us determine hereafter to keep the two wings (charity and show) separate.

If our kindly disposed wealthy citizens desire to contribute of their abundance towards maintaining the hospital let them do it direct, and not let their left hand know what their right hand doeth. That will be wise charity, according to the scriptural idea of it, and let us have our floral display as other towns do (barring the "royal" features) and let it be free, in order that the poorest may enjoy it.

J. W. DUTTON.

The Week's Failures.

The Bradstreet Mercantile Agency reports eighteen failures for the Pacific Coast States and Territories for the week ending today as compared with twenty-one for the previous week, and sixteen for the corresponding week of 1895. The failures are divided among the trades as follows: one hardware, three general stores, two saloons, four groceries, one barber, one wire works, one dairy, one tailor, one dry goods, one restaurant, one contractor and one provisions.

Awarded

Highest Honors—World's Fair,

Gold Medal, Midwinter Fair.

DR. PRICE'S CREAM BAKING POWDER

Most Perfect Made.

40 Years the Standard.

ARTHUR M'EWEN'S LETTER.

Review of the Reason Why Agitation Runs So Very High for John Hays Hammond.

POPULAR AWE CREATED BY HIS BIG SALARY.

Some of the Ingredients That Are Now Boiling Over in California's Political Pot.

CAMPAIGNERS ARE PITTED.

Woman's Suffrage Is Being Set Back by Some Advocates of the Cause.

MUCH HUMBUG IS EVIDENCED.

Too Much Egotism Creeps Out and the Genuine Workers Are Injured.

SAN FRANCISCO, May 1.—Human nature may be selfish elsewhere, but in California it is, on occasion, so altruistic as to drive the cynic in on himself for piles to gnaw. For example, there isn't one in ten thousand of the population that ever saw John Hays Hammond, the mining engineer, yet when he was arrested for treason to the Transvaal Republic we were shaken from stem to stern. He knew this, and with perfect confidence called on everybody here by wire to protest against the Boers treating him like a common person. We petitioned Senators White and Perkins in his behalf, and they advanced upon Secretary of State Olney and President Cleveland to let it be known that on no account must anything unpleasant be permittted to happen to John Hays Hammond. Had he been brother to every one of us we could have been no more concerned and could not have bestirred ourselves in his interest with greater earnestness. Yet he had never done anything for us, and was not likely to do anything to lay us under an obligation except to continue to be John Hays Hammond. He was quite unknown to the generality of Californians until Cecil Rhodes employed him at $50,000 a year or some like towering sum. There are sordid observers who say that it is the popular respect excited by that unprecedented salary which accounts for the warming of California's heart toward Mr. Hammond, but that's a rather absurd theory, for it is not likely that Mr. Hammond would part with any of his annual $50,000 to strangers, however affectionate and enthusiastic they might be. It was assumed that, being an American, he had kept out of South African politics, minded his own business and was innocent of the charge made against him. But it seems not. His plea of guilty took the admiring California masses aback, but his sentence to death has so horrified us that we quite overlook his confessed guilt. One Curtis and some other Americans are in the same plight with him, but they, somehow, do not stir our emotions. Our unselfish hearts go out to Hammond alone. His execution would desolate this State, and infuriate it, and raise a clamor for the extirpation of President Krueger and the last of the Boers. They may hang all the rest of the prisoners, but Hammond must be spared.

There are men endowed by nature with the power to awaken in their fellow creatures this unreflecting, this purely uncalculating sense of guardianship. Unknown as he is, his salary being his only claim on renown, John Hays Hammond in his distress inspires the average Californian with an impulse to shoulder a rifle and go to his rescue. Why? I can't say. His whole family has the same power. His father, Major Hammond, came out here in the early days as something Federal and continued to be something Federal for a long while. He made no deep impression upon his time and his services to the commonwealth were not conspicuous, but when the national Government found it could get on without him the Democratic party recognized that it must provide for the Major. The Major expected it to do this, and that was sufficient. He died in office. What he ever did for his party except to permit it to provide for him on a genteel scale history does not record. Then there is general Dick, son of the Major and brother of John Hays, the African hero. The General always has had an office. He was Surveyor-General, which gave him his military title, and he has been a Park Commissioner time out of mind. The party understands that it will not do to leave the General out when the prizes of victory are being apportioned. The party doesn't want the General to help it win prizes, for he is not an orator who charms. And his conversation is of the kind that inclines people to remember that they have engagements. He is not liberal with anything save smiles and his intellect is of an order that causes him to be overlooked when councils are called. Nevertheless were an accident to happen and the General to find himself without an office, I believe the Democratic party from Eureka to Yuma would be oppressed with a sensation of guilt and a spurring consciousness that something would have to be done immediately.

At this writing John Hays Hammond is still under sentence of death. But he will not be hanged. His fellow prisoners may all go to the scaffold, but if President Krueger has ever met Hammond, and is human, he is certain to feel that he must confer a favor on him. Mere change of locality cannot destroy that strange family power to inspire in everybody else an instant inclination to get up and rush around in the interest of a Hammond.

* * *

No one possessed of public spirit can, without suffering a shock, contemplate the possibility of mere political partnership interfering with the harmony that ought to exist among the three great newspapers and great men who speak for all that is best in San Francisco, yet there are indications that the approaching Presidential campaign may give rise to differences. It is a fortunate thing for the metropolis of the Pacific Coast that its intellect and conscience and patriotic aspirations find daily expression through such journals as the Chronicle, Call and Examiner, that the city's foremost spokesmen to the world are M. H. DeYoung, John D. Spreckels and W. R. Hearst. Every citizen, no matter what his politics, cannot but regret that the mind of any one of them should for a moment be diverted from the exclusive consideration of the public good. So when General Spreckels says in the Call that General De Young is a liar, it is obvious that all other business should be suspended and the Republican State Committee, the Chamber of Commerce, the Board of Trade, the Viticultural Association, the Society of Arts and Crafts and the Press Club be convoked in common session to square things. The accusation is in itself dreadful, and the possibility of its being true still more so. How Colonel Sam Shortridge could have permitted General Spreckels to say such a thing passes comprehension, unless it be that the Colonel has temporarily withdrawn from real life in order to prepare a speech for the General's birthday party, which is never at hand. If Major Charles Shortridge is the journalist I take him to be he will see to it that General De Young is invited to that festival and that a complimentary and appeasing sentence or two is introduced amid the Niagara of rhetoric, which ought to more them compensate General DeYoung for the affront—an affront that in other days would have led to the effusion of blood on the field of honor. Unhappily Mr. Hearst is not here, or, as a third party and a Democrat, he could with propriety intervene and protect General DeYoung from the consequences of his inveracity, or persuade General Spreckels, for the sake of the highest interests of the city and State, to say no more about it.

* * *

Speaking of Mr. Hearst, his recent stay here was very brief but long enough to have enabled him to do what all his friends desired. They supposed that the chief purpose of his return from New York was to extricate the Examiner from the plight in which it has been left by the exposure of its transactions with the Southern Pacific Railroad Company. It was expected that he would cause some explanation to be given that would put his paper and himself in a better posture than that of detected blackmailers. He knows that the public believe that under the pretext of an advertising arrangement the Examiner bargained for a subsidy of $30,000, payable in $1000 monthly installment, to let the railroad company alone, that when he broke the bargain and offended the corporation, and it refused to pay the $8000 remaining due on the $30,000, he did not sue for the recovery of that sum, as he naturally would have done had the obligation been a legitimate one and fit to bear the light in a court. Knowing all this, Mr. Hearst came and went without causing a word to be said on the subject in the Examiner. Mr. Hearst had no friend who is not shocked by his inability to make an explanation, if that be the reason for his silence, or pained by his indifference to his honor, if it was indifference which moved him to ignore the matter. The scandal has hurt the Examiner vitally. I do not know that its circulation or advertising patronage has been affected, but the paper's character is gone. And Mr. Hearst doesn't seem to mind.

* * *

Susan B. Anthony addressed the Woman's Pacific Coast Press Association the other night and, taking it for granted that she was speaking to an association of newspaper women, went into the subject of the female in journalism, repelling the contention of the Argonaut that the girl reporter has been an efficient factor in the degradation of the metropolitan press, because of the salacious and sensational work done by Nelly Bly, "Kitty Keeneyes," "Giddy Gladys" and persons of that skirt-switching and unpleasant school. I chanced to visit the Press Club when a lot of newspaper men were discussing Miss Anthony's remarks, and it interested me to discover that not one of the journalists was acquainted with a single name among all the officers of the Woman's Pacific Coast Press Association published in the reports of the exercises and address. I would not say that there are no real writers among the members of that remarkable body, but in the mass they are undoubtedly that odd variety of the human species—persons who like to pretend to write for print and don't. Men are not free from this kind of humbug, but women seem to be greatly given to it, the New Woman particularly. Why any one, male or female, should care to be thought a scribbler does not occur to a scribbler in fact, but that many women hereabout yearn to be mistaken for professional writers the existence and formidable membership of the Women's Pacific Coast Press Association prove. Perhaps it is an itch for the semblance of fame when the ability to achieve reputation is absent. Women of this sort do a deal of harm to the cause for which women of capacity, like Miss Anthony, battle. When they get into print it is usually to puff one another, and make men wish that feminine vanity would display itself along the old lines, which are not so offensive as the new. I picked up an Eastern magazine last week and encountered an article by one member of the Women's Pacific Coast Press Association about another. The subject was pictured professionally as a lawyer combining the learning of a Choate with the dignity and grace of a Clay, and was credited personally with the feminine attractiveness of a Julia Marlowe and the refinement of a Vere de Vere. In truth the woman is ignorant, as to law and most other things worth knowing; her manner expresses the aplomb which impudent dullness confers, and her "sweet femininity" manifests itself in faded coquetry and a style of dress that ever makes ridiculous an old woman who is determined to be young in spite of the dissenting years. The forthright lying of such writing is sufficiently repulsive, but that it should be permitted to go uncontradicted, should be allowed to pass without any protest, by the women who are asking the men of California to confer the ballot on their sex, is rather trying to the faith of any one who would like to think women in general fit, intellectually and morally, for the responsibilities of citizenship. Not many of the prominent New Women, as we know them here, are fit. As a class they are singularly like the he politicians and "leading citizens" who are to the community what the drum is to the orchestra, when the drummer is ambitious and too great for the score. They are given to that "obtrusiveness, that pushing, that elbowing, all of the little arts which bring forward little men" that Macaulay admired M. Dumont, the biographer of Mirabeau, because he was superior to them. Every such insistent, uneasy, egotistical and hateful female is worth many votes to the opponents of the suffrage amendment.

* * *

The Press Club company of experts was completely sympathetic with Miss Anthony in her defense of the woman in journalism. This was not gallantry altogether. The female reporter has ceased to be a novelty in the San Francisco newspaper office. There are several of her on every staff now, and she is not valued at all on account of her sex and the interest that is given to an item because it has been written by a woman. Some of the very best reporters in town are girls. They are given "star assignments" frequently, since they can write brightly. They are paid as well as men, and earn their money. Women reported the Brown Church trial for several of the newspapers, and one, who did the case for the Chronicle, Miss Mabel Craft, made a reputation with her literary skill, judgment and deft humor. Most of the young women on the press are graduates of colleges. They set out with the intention of being literary, but the newspaper fever seizes upon them and they settle down steadily to journalism. Not one of them belongs to the Women's Pacific Coast Press Association.

"Do you not," asked a preacher whom a girl reporter was interviewing the other day—she told me this herself—"Do you not in the discharge of your duties often find yourself in embarrassing situations? Don't men sometimes say impertinent things?"

"Yes, occasionally," she said, "and clergymen usually. Now as to the matter I came to see you about."

ARTHUR McEWEN.

Children Cry for Pitcher's Castoria.

Gladness Comes

With a better understanding of the transient nature of the many physical ills, which vanish before proper efforts—gentle efforts—pleasant efforts—rightly directed. There is comfort in the knowledge, that so many forms of sickness are not due to any actual disease, but simply to a constipated condition of the system, which the pleasant family laxative, Syrup of Figs, promptly removes. That is why it is the only remedy with millions of families, and is everywhere esteemed so highly by all who value good health. Its beneficial effects are due to the fact, that it is the one remedy which promotes internal cleanliness without debilitating the organs on which it acts. It is therefore all important, in order to get its beneficial effects, to note when you purchase, that you have the genuine article, which is manufactured by the California Fig Syrup Co. only and sold by all reputable druggists.

If in the enjoyment of good health, and the system is regular, laxatives or other remedies are then not needed. If afflicted with any actual disease, one may be commended to the most skillful physicians, but if in need of a laxative, one should have the best, and with the well-informed everywhere, Syrup of Figs stands highest and is most largely used and gives most general satisfaction.

ADVERTISEMENTS.

THURSDAY and FRIDAY

Up to Noon, with every purchase of 50 Cents or over, we will PRESENT a

Flower Basket

—AS A—

SOUVENIR

OF THE

Fabiola Fete

See them on Display in our Washington Street Window.

CALL EARLY TO SECURE ONE.

Tailor-Made Department.

The enormous business we do in this branch of our store is simply astonishing and far exceeds our most sanguine expectations. There must be something attractive about this department. **Our prices certainly** are for ladies who have examined our garments most emphatically declared them to be superior to anything seen in San Francisco **at such prices.**

This week we offer

Tailor-Made Silk Waists

AT SPECIAL PRICES.

It is needless to say that our assortment is immense. It will be worth your while to see them.

Prices Range from $3.50 to $20 each.

—OUR—

CHICAGO TAILOR-MADE SUITS

are great sellers and attracted much attention last week.

Abrahamson Bros.

S. E. Cor. Washington and 13th Sts., Oakland.

Leading Dry & Fancy Goods Establishment in Alameda County.

WE ARE OFFERING

—SOME—

GREAT BARGAINS

—IN—

Furniture, Carpets and Upholstery Goods

FINE UPHOLSTERING A SPECIALTY.

SCHREIBER FURNITURE CO.

1157-1159 WASHINGTON STREET.

Near City Hall, Oakland

FOR **Fine Tailoring**

Perfect Fit, Best of Workmanship at Moderate Prices, go to

JOE POHEIM

THE TAILOR.

PANTS made to order from $4.00

SUITS made to order from $15.00

MY $17.50 AND $35 SUITS ARE THE BEST IN THE STATE.

465 FOURTEENTH ST., OAKLAND.

201-203 Montgomery Street, S. F.

DON'T WAIT TILL CHRISTMAS

to make your boys and girls happy. We have plenty of useful and amusing toys. Take home some little thing today.

WALTER MEESE,

907-909 WASHINGTON ST.

MILK FOR BABY should be pure, if baby's health you would assure. Our cows are the best bred, the best pastured, the best fed; and baby milk is our specialty.

PARKHURST BROS.,

LORIN P. O.,

Alameda Co., Cal

CARNIVALS

ROSE CARNIVALS

—AND A—

VENETIAN WATER CARNIVAL

will swell the great tide of merry making to sweep over the State this season.

San a Rosa Carnival

is programmed for APRIL 30, MAY 1 and 2. The charming City of Roses is very much at home with this favored flower, and her pride in its exhibition is surpassed only by her amazing wealth of roses.

San Mateo County's Rose Carnival

is to be held at Redwood City on APRIL 30, MAY 1 and 2, and it will then be abundantly proven that San Mateo knows considerable about roses.

A Carnival of Roses

is to take place in San Jose, MAY 6 to 9 inclusive. The limitless possibilities of the beautiful Garden City for anything that is made of roses or flowers is ample assurance of the success of the enterprise.

Santa Cruz Venetian Water Carnival

is announced for JUNE 17 to 20 inclusive. The mere mention of the name brings vivid recollections of last season's brilliant event, which it is said is to be completely eclipsed this year. The many thousands will wonder how that is possible.

Reduced Rates will be made by the Southern Pacific Company for all these brilliant events. Arrange your vacation programmes accordingly and call on the Agents for particulars.

BLACK BEAR

$6.50 A TON DELIVERED

Kronenberg & Carpenter, Agts., 902 B'dway

TEL. 2421.

Wanted for the court of the Canfield Dress Shields.

A **Ruined Gown**

Is generally the result when inferior dress shields are used. The only certain remedy is

Canfield Dress Shields.

We agree to replace any dress damaged by perspiration when the Canfield Shield has been properly attached.

Ask for and insist upon having "Canfield Dress Shields."

CANFIELD RUBBER COMPANY, NEW YORK, LONDON AND PARIS.

For sale by dealers everywhere. Trade Mark on every Shield.

AND IN OAKLAND BY

TAFT & PENNOYER.

CHAS. R. WOOD

CORRECTLY FITTED

1001 WASHINGTON ST.

OAKLAND.

CRELLIN PHARMACY.

Examination free. Spectacles and eye glasses, all grades and qualities. Oculists' prescriptions filled at lowest rates. Spectacles repaired. The Invisible Common Sense Ear Drums.

HOSE!

Some at 7c.

Better at 9c.

Double D. at 18c.

Wet Your Lawn.

E. W. MORGAN'S

Hardware that is not Software.

123 San Pablo Ave.

A SNAP!

Being unable to attend to my business in Oakland I will sell my Fruit and Produce Business with horse and wagon. Fine locality. Address "Snap," box 1, this office

BEAUTIFUL ELMHURST.

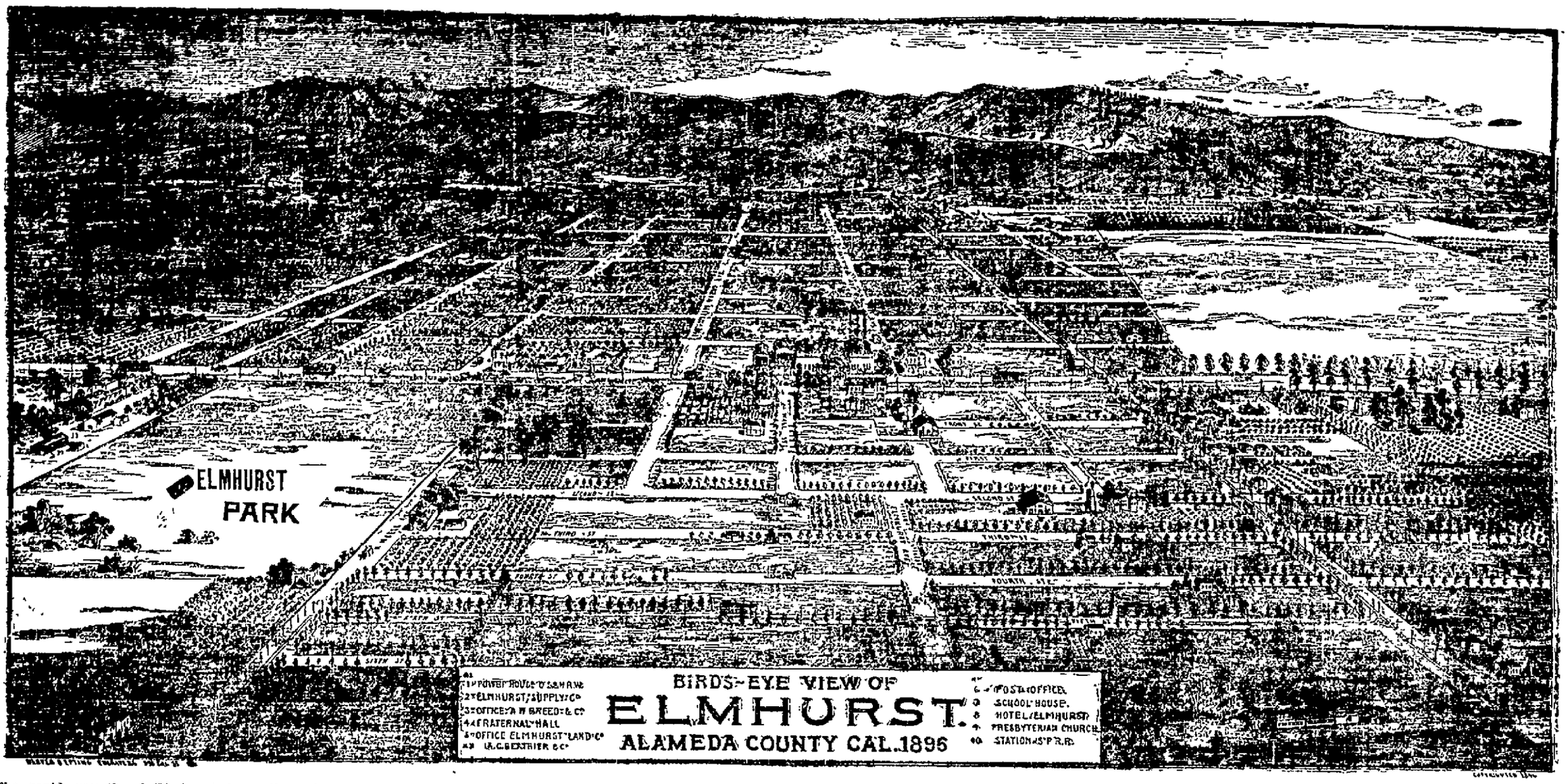

The rapid growth of Elmhurst in the past four years has been really remarkable, its population now reaching nearly 2000, with a constant and steady growth

Everything that can be wished for is now found in the pretty little town—churches, hotels, schools, stores and in fact everything that the most modern communities can boast The class of improvements is of the best and the style of architecture embodies all the very latest designs. Many of the principal streets are lined with cement walks and beautiful shade trees Jones avenue, with its rows of stately elms, beautiful residences and cement walks is the equal of anything in California.

The new schoolhouse, erected on this avenue, at a cost of nearly $15 000 is an imposing structure and will compare favorably with those of Oakland and other large cities.

The Oakland, San Leandro and Haywards Electric Railway penetrates the business center and is acknowledged as the most complete system in the United States. It covers a distance of fourteen miles and affords one of the most delightful, picturesque rides in the State These cars often attain a speed of thirty miles an hour.

Elmhurst can also be reached by the Southern Pacific trains, which stop hourly at Jones avenue, affording rapid transit to San Francisco and all intermediate points A petition for a new depot is now being circulated among the enterprising citizens of this section

The Vandercook system of electric roads will pass through the eastern limits of the town This road will run from Oakland to Livermore and the Corral Hollow mines. An excellent quality of coal will then be laid down in Elmhurst for $4 per ton.

The effect that the building of this road will have on realty in this section can easily be imagined Electric lights will line both sides of the track for miles which will not only be a welcome guide to the belated traveler but an effect that will be highly picturesque Rapid transit and cheap fares will then be the order

Another line of electric road is now being spoken of to run from Twenty-third avenue to Jones avenue in Elmhurst which is to connect with the Southern Pacific and the Vandercook Electric lines It would seem that all new railroads lead to Elmhurst.

The climate of this section is so far superior to Berkeley, Lorin, Golden Gate and other places that there is no comparison. Fogs and winds are almost strangers and flowers bloom the year round in profusion

The mains of two rival water companies, the Dingee and Contra Costa, pass through the center of the town and pipes have been laid on most of the principal streets. There is no place in the world that can boast of a finer water system. The rates are comparitively low and connections will be made without extra charge.

A large supply of electricity can be furnished from the big power house of the Oakland, San Leandro and Haywards Electric Railway, which is situated in the center of the town. As a point for the location of manufacturing enterprises this place affords many great advantages.

The improvement of the harbor of San Leandro is now being looked forward to as a means of affording cheap water transportation for this section, in fact schooners of small tonnage can now reache Damons' landing which is but a short distance from the business center

BUSINESS HOUSES IN ELMHURST.

Although Elmhurst is not a large town as towns are usually rated, it contains a number of excellently arranged stores which supply practically every need of the residents.

There are groceries, butcher shops, hotels, a drug store, hardware stores, stove and tin stores, paint shops, dry goods stores, stationery, barber shops, cigar stores, laundries, blacksmith shops, etc, etc.

Particular attention is directed in the following notices to these business enterprises.

CONTRACTING AND BUILDING.

Bargains in Elmhurst Real Estate for Sale by William Clark.

The foremost contractor, builder and real estate agent of Elmhurst is William Clark All over the town are architectural evidences of his skill and workmanship He came to Elmhurst four years ago and built the first house on the Stone Tract. He has erected over 30 buildings in the town since he has been there. Among them may be mentioned the Hilton house and the residences of Mrs. Gray, Mr. Truhe, Mr Kalschtian, Mr. Taylor, W. A. Smith, Mr. McDermott, Mrs G. Clark, A P. Ellis, J. Battasta, George McKinley, and A L. Stone

Mr Clark in addition to his building and contracting business, rents houses, collects rents, negotiates loans places insurance at lowest rates with the best companies, sells lots in and about Elmhurst on easy terms, and makes a specialty of taking general supervision of the property of the non-resident owners

Mr. Clark has unbounded faith in the future of Elmhurst, which he intelligently bases on the foundation of good judgment He has witnessed the swift and steady development of the place and realizes its manifold advantages as a place of residence. Persons considering the matter of buying a lot in Elmhurst or having a house built there or elsewhere, are advised to call on Mr. Clark before making definite arrangements They will find him a courteous, affable gentleman, uniformly reliable and conversant with the best sites and most conservative values.

GROCERIES AND PROVISIONS.

The Well Equipped Establishment of Messrs. Whipple and Walters.

Messrs. Whipple and Walters conduct one of the largest and best grocery trades in the county, their patronage extending from Seminary avenue on the west, as far east almost as San Leandro. It follows clearly that such a patronage could only be built up along lines of integrity, fair dealing and a selection of the best stock.

The grocery was established by its present owners last year. Both proprietors were formerly connected with the San Leandro and Haywards electric road and they were both popular and well liked employees. They opened the grocery in September, 1895, and have built up an encouraging patronage.

The secret of their success is to be in no small degree attributed to the first-class line of goods they carry. A Tribune reporter who visited the store the other day, found that it contained only the most select goods of every kind and discovered that Messrs. Whipple and Walters sold fully as reasonably as the most enterprising Oakland grocers Their store is a credit to Elmhurst and deserves all its success.

House and Sign Painting.

H. B. Woodd & Son, house and sign painters, have their store on San Leandro road, near Orchard avenue. Though but recently established in business they are succeeding very well, and do all kinds of house and sign painting as well, and yet as cheaply as any firm in Oakland or San Francisco Persons intending to settle and build in Elmhurst should give their painting to this firm, for the surest way to build up a town is to encourage local industries and talent

THE BAY VIEW HOUSE.

The Restaurant, Hotel and Bar of Popular Billy Peru.

The man who goes up and down the San Leandro road and who does not know Billy Peru is entitled to admission without further parley into the asylum of the Deaf, Dumb and Blind.

There is no boniface along the San Leandro road better liked than he, and he is one of the pioneer citizens of the town wherein is located his Bay View House and restaurant.

Mr. Peru came to Elmhurst five years ago from Oakland, where he had been in business for eighteen years previous

In connection with the Bay View House there is a first-class restaurant where meals are served at all hours for 25 cents There are single and double rooms and board and lodging may be obtained for $20 per month

Mr Peru gives his personal attention to the business and by his genial qualities attracts the patronage of the traveling public

Besser's Blacksmith Shop.

Mr S Besser has a blacksmith shop in Elmhurst on the San Leandro road, near Orchard avenue, where he not only does shoeing, but all kinds of carriage and wagon repairing

Mr Besser has lived there for two years, and has a patronage that is constantly increasing—an evidence of the good work he does and the satisfaction he gives

The Willows Hotel.

The Willows Hotel is opposite the power house and was established five years ago.

Mr. A S Young, the proprietor has had the place for a year and has managed it very successfully. There are fifteen rooms On the ground floor is a well appointed restaurant, and board and rooms are given for $20 a month.

REFRIGERATED MEATS.

The Butcher Shop Conducted by Messrs. De Groat and Prest.

The residents of Elmhurst are particularly fortunate in having a first-class market close at hand where they can buy the very best refrigerated meats at city prices The virtues of refrigerated meats have so frequently been given that it is not necessary to advert to them now.

The proprietors of the shop are Messrs Ed De Groat and Thomas Prest. It was established three years ago, and is located opposite the power house. The shop is cleanly and inviting. Everything is done for the accommodation of customers, and the delivery service extends from Seminary avenue on the west to San Leandro bridge on the east.

The market is a credit to Elmhurst, and deserves the patronage of every resident.

THE BARBER SHOP.

Presided Over by Manuel Silva, Opposite the Power House.

There are all the modern conveniences in Elmhurst, and each of its kind is good. A first-class barber shop is located opposite the power house. The proprietor is Manuel Silva, a popular, courteous gentleman, who is well liked, and who thoroughly understands his business He is an enthusiastic believer in Elmhurst's future, and has had his shop there for three years.

ELMHURST PHARMACY.

Presided Over by a Graduate of the Chicago Pharmaceutical College.

Elmhurst has reason to feel proud of the pharmacy established there two years ago by Mr. Newton Gray

Mr Gray is a graduate of the Chicago College of Pharmacy—an institution that has a National reputation for the thoroughness of its curriculum and the well-developed ability of its graduates

Mr Gray has been in business on the coast since 1881. Sanguine of the future of Elmhurst he settled there ten years ago and opened his pharmacy, which is located opposite the Power House of the San Leandro and Haywards Electric Railway. The pharmacy is modern and up to date in its stock and equipments and the prices are as reasonable as those charged by city drug stores

Besides a full supply of the freshest drugs and druggists' sundries, there is kept on hand a stock of stationery, cigars and fancy articles.

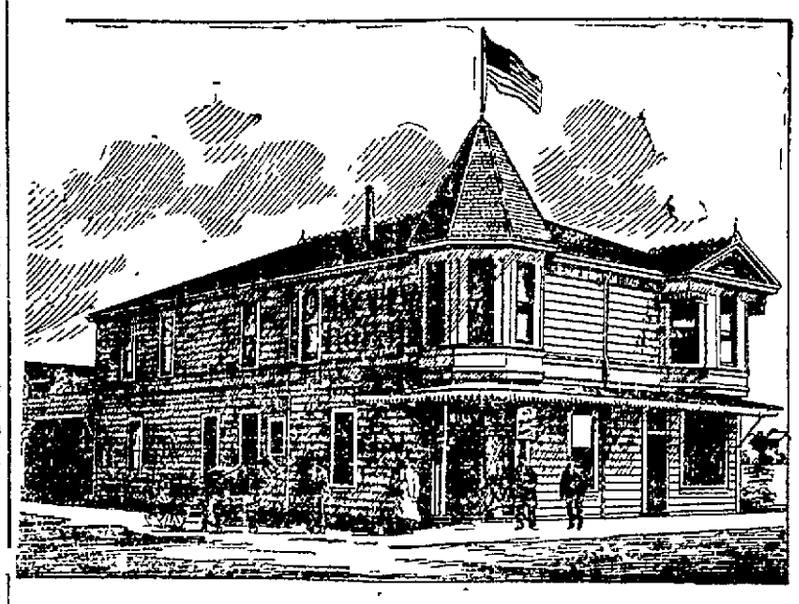

BAY VIEW HOUSE.

Mr Gray is a genial, whole-souled gentleman and a thoroughly proficient pharmacist

HOTEL ELMHURST.

The Leading Hostelry and Its Proprietress, Mrs. Oliver.

The leading hotel in Elmhurst in point of architectural prominence and service is located one block east of the power house. The hotel is a handsome and attractive two-story building which was erected two years ago.

The proprietress of the establishment is Mrs. S S. Oliver, a lady of experience in hotel business, who has lived in Elmhurst for three years The hotel contains twenty-five rooms, all of which are furnished comfortably and conveniently.

The climate of Elmhurst is so mild and invigorating that no better place for a summer jaunt could be desired. There are attractive drives and any amount of possibilities in the way of amusements. Besides, there is to be considered the fact that the place is conveniently reached from San Francisco and Oakland and that summer boarders may, if they desire, get to the city in a short time.

Good board and a pleasant room are given for $20 per month.

DRY AND FANCY GOODS.

The Business Carried on by Postmaster Allison

The postmaster of Elmhurst is W. M. Allison, who also conducts a dry and fancy goods business and deals in grocery supplies

Mr. Allison has been in Elmhurst three years and was appointed to his present position by President Cleveland in October, 1895.

He has had the satisfaction of having secured for his postoffice the privileges of issuing international and domestic money orders, and in the administration of his office has displayed an ability and urbanity of demeanor which have commended him to the good will of everybody.

Mr. Allison came to Elmhurst at a time when the town had made little or no progress and when its future life like a problem in algebra was an unknown quantity, and the development of the business life of Elmhurst has pleased him as well as every other storekeeper in the town.

He keeps a convenient stock of dry and fancy goods and gents' furnishing—just the things which are most frequently needed. One side of the store is given over to grocery supplies.

THE BILLIARD HALL.

A Well Managed Place of Amusement for Elmhurstians.

"All work and no play makes Jack a dull boy," is probably the axiom which suggests in every town some phase of innocent and good-natured amusement to beguile the non-industrious hour.

The well appointed billiard and pool room of O. Oliver is Elmhurst's amusement attraction. The tables are placed in a large, well-ventilated, well-lighted hall located nearly opposite the power house, and in connection there is a cigar store

Billiards has maintained its prestige as a game for many years, and combining as it does science with recreation is at once harmless and instructive.

The billiard hall has been established for three years and it is well patronized. A stock of first-class cigars and tobaccos is a feature of that department.

Elmhurst has developed some good billiard players and on pleasant evenings there is no better place to spend a few enjoyable hours than in Oliver's billiard hall.

PROPERTY FOR SALE.

The manifold advantages which Elmhurst offers persons desiring a beautiful home have so frequently been enumerated that it almost seems an unnecessary repetition to refer to them again Yet there is much land remaining to be taken up and as a write up of Elmhurst would be incomplete without a detailed reference to the various tracts on the market, descriptions follow of several beautiful subdivisions which are now being placed on the market.

THE ELMHURST TRACT.

A Beautiful Property Handled by Laymance & Co.

The firm of Laymance & Co., must be conceded the father of advancing the interest of Elmhurst The enterprises of the Laymances, their public spirit, their far-sightedness, were all displayed in the management of the Warner and Moss tracts and large numbers of the residences in Elmhurst were either built under their direction or were erected on lots sold by them. A peculiar interest therefor is the intelligence that this go-ahead realty firm has placed upon the market what is now known as one of the finest subdivision districts around the City of Oakland. One of the principal tracts, the Elmhurst Tract, which lies on the Southern Pacific Railroad directly opposite the station which has hourly trains to Oakland and San Francisco The commutation tickets being $2 50 to Oakland and $3 per month to San Francisco and also to the Oakland, San Leandro Electric Railway Street graded and city water and in fact persons residing thereon has every convenience of a city at their front door. There has already been sold a large number of lots which has been erected thereon a number of fine houses Lots large in size, 25x125 and prices from $125 up to $350 per lot.

Laymance & Company have always made it a point to give such terms on the purchase of their properties as to accommodate that large number of people who have the laudable ambition to own a home but have not the ready money to pay for it all at once and this has made many families happy. A system of easy installments has made it easy for a man of moderate salary to buy a home and a communication either by letter or in person to this firm will meet with prompt answer and will enable the prospective purchaser to learn how easily they can make a prudent investment

The firm is now offering a limitted number of lots for sale in the Warner, Moss and Highland Tracts. Parties seeking investments in this location no better inducements can be offered to them than by this firm.

A. JONES.

A Few Words About Elmhurst's Most Public-Spirited Citizen.

The name of A. Jones will always be associated with the prosperity and progress of Elmhurst. The owner of the prettiest residence in the town and of the famous Jones tract, Mr. Jones has done much to encourage building and was instrumental in making Elmhurst what it is to-day.

Mr. Jones has resided in Elmhurst for twenty-seven years.

The Jones tract occupies one of the finest locations in the town. Already there are thirty handsome residences built upon it, and of the original number of lots, not more than 150 remain unsold and the demand for them gives promise of insuring a complete sale this summer The roads intersecting the tract are well made and permanent, and the sidewalks throughout the tract are made of cement Water and gas mains are laid along every avenue, and in brief the tract has every convenience and accommodation calculated to make it a desirable place of residence. It is but thirty minutes from Oakland and about one hour from San Francisco.

Mr. Jones, the owner of the splendid property, deserves the good will of every resident in Elmhurst for his unselfish efforts to build up the town.

BERTHIER & GILMORE.

A Firm That Is Handling Several Valuable Tracts.

The Jones Tract, Elmhurst Park and Berthier's Addition are being handled by A. C. Berthier and L. F. Gilmore of San Francisco and the Elmhurst Land Company of Alameda County L F. Gilmore, who has recently organized this company for the future development of this section predicts a wonderful future for it Its climate is so delightful; its situation so picturesque, and its natural advantages so numerous

Messrs Berthier & Gilmore, in the past year have sold over 200 lots in Elmhurst Park and this year they look for a much heavier sale. On April the 15th, they commenced the sale of the famous Jones's property, the queen of the subdivisions and the future business property of this coming city. There are over $60,000 worth of solid improvements on this property alone. Speculators should lose no time in examining this land.

Improvements are being made daily and it is only necessary to pay a visit to these to be convinced of their advantages.

THE KINSELL TRACT.

Two Hundred Lots Lying Close to the Electric Road.

The Kinsell tract comprises about ten blocks of land, a large portion of which is located on the line of the San Leandro and Haywards Electric Road.

The lots are of an average size of 50 x 140 feet, and the streets fronting them are all graded.

The Kinsell tract though one of the gilt-edged subdivisions of Elmhurst has not as yet, been placed upon the market, although it will be very soon.

In fact preparations are now made to put the tract on the market and will soon be completed.

This will be interesting news to the many persons who have been waiting for an opportunity to buy lots in the tract. Doubtless within a year or two the entire property will be filled up with sightly residences.

Plumbing and Tinning.

Practically all the work in this line done in Elmhurst has been and continues to be done by Ed. Hoerst, who also has a stove and tinware establishment on the corner of Wall street and San Leandro road. He there carries a full line of stoves, hose and kitchen furniture. Mr. Hoerst is an expert plumber and tinner of long experience and work of this description may safely be entrusted to his competent hands.

The Elmhurst Laundry.

A first-class white laundry is in operation at Elmhurst, having been recently established by M. S. Show & Co. All the washing is done by hand and is done thoroughly and well. Only white labor is employed.

There is a wagon service in connection with the laundry and the deliveries extend as far as Alameda.

Lace curtains are done up in the finest style and the more delicate work of a first-class laundry is expertly done.

It's Very Nice.

FREE

Package of Cream Chocolate

—WITH OUR—

MONEY-SAVING

TEAS, COFFEES, SPICES,

COLIMA BAKING POWDER

Our 50c Teas cost 75c elsewhere.
Our 35c Teas cost 50c elsewhere

Extra Premiums Given Away

MONS. L. CREPAUX,
Member Paris Grand Opera,
Teaches Singing, on Tuesdays

Apply to Kohler & Chase's Music Store, Tuesdays from 10 to 11 A. M.

Great American Importing Tea Co.'s

MONEY 917 Broadway, Oakland
SAVING 1053 Washington St. "
131 San Pablo Ave. "
STORES 616 12th St. "
1355 Park St, Alameda

IMPORTING FOR AND OPERATING 100 STORES ENABLES US TO SAVE YOU MONEY
MONEY SAVED EVERY DAY.
NO SPECIAL DAY.

CHRISTIANITY'S CLAIMS.

Well-Selected Texts Will Be Handled by Able Ministers.

Notices and Arrangements for the Regular Sunday Sermon.

The arrangements for tomorrow at the churches are as follows:

First Christian Church, corner Thirteenth and Market streets. The pastor, who has just closed a protracted effort at Woodland, California, where his brother Mathew holds forth, will occupy the pulpit both morning and evening. Morning theme: "Prayer and Miracles." Evening, "Loyalty to Christ." Everybody will be made welcome, especially those who have no church home.

Prospect Hill Presbyterian Church, Fruitvale. Rev. E. E. Clark, pastor. Services at 11 A. M. and 7:30 P. M. Subject of the morning sermon, "The Uses of Adversity." Subject of the evening sermon, "Loving the World or God."

First Congregational Church. Rev. S. M. Freeland, acting pastor, will preach morning and evening. Morning subject, "Stewardship." Evening subject, "Where to Go with the Majority."

In the First Baptist Church Rev. Dr. W. C. Wilkinson of Chicago University will speak at 10:30 tomorrow. In the evening the pastor will preach on "A Glorious Salvation." Lord's Supper and reception of members after the morning service.

Thirty-fourth Street Methodist Church. The pastor, Rev. G. H. Jones, will preach in the morning, subject, "Our True Rejoicing." At the evening service Rev. D. E. Chahurian, a native of Armenia, will speak about "Armenian Persecutions."

First Christian Church, Thirteenth and Market streets. Rev. James Small, the pastor, who has been holding a meeting in the Christian Church at Woodland during the last month with over one hundred additions has returned to Oakland and will occupy the pulpit at 11 A. M. and 7:30 P. M. Good Music. Seats free. All are invited to attend the meeting. Sunday School 12 M. Endeavor 6:15 P. M.

Plymouth Avenue Congregational Church Rev. J. K. McLean, pastor. Morning, 11 A. M., sacraments of the Lord's Supper and reception of members. At 5 P. M. Fourth Vesper service, theme, "Consider the Lilies of the Field."

Psychical Society—The Psychical Society of Oakland will meet at Fraternal Hall Washington street, at 8 P. M. Speaker, Mme. Montague, the gifted psychic.

Market Street Congregational Church corner Market and Eighteenth streets. The pastor, Rev. E. S. Chapman, D. D., will preach tomorrow morning and evening. Subjects: At 11 A. M., "A High Commendation Which all May Earn and Secure." At 7:30 P. M. "A Man without a Fault."

First Free Baptist Church, on Twenty-first street between Brush street and San Pablo avenue, services at 11 A. M. and 7:30 P. M. The pastor, Rev. Philip Graif, will preach in the morning on "Christ's Science of a Happy and a Useful Life," and in the evening on "Men of Moral Grit and Ecclesiastical Trimmers." Special Music. Everybody cordially invited.

Tenth Avenue Baptist Church. The pastor, Rev. C. M. Hill, will preach at 11:00 A. M. Subject, "Two Lives;" Reception of members and communion. At 7:30 the Sunday School will celebrate its thirty-fifth anniversary, giving a beautiful programme, entitled "The Gates of Life." Seats Free.

Brooklyn Presbyterian Church. S. S. Palmer, pastor. Morning service 11 o'clock. Evening 7:30. Mr. Palmer will preach in the morning and Mr. Patterson in the evening.

Watchers' second meeting. Asbury Church, Fifteenth and Clay street. General prayer and testimony; also waiting for the endorsement of power from on high.

Theosophical Society. Lecture by Mrs. S. A. Harris; subject, "Hypnotism, Mediums and Adepts," at the Theosophical Library, Hamilton Hall, 8 P. M.

Second Presbyterian Church, Union street, above Eighth. Mr. H. D. Brasefield, supply. Installation of elders and communion at 11 A. M. Preaching at 7:30 P. M. Subject: "Trust in the Lord." Reception of new members by the session 10:30 A. M. Sunday School at 12:30 P. M. Junior Christian Endeavor at 3 P. M. Senior Christian Endeavor at 6:30 P. M. Prayer meeting Wednesday evening at 7:30.

At the Y. M. C. A. Mr. Noel H. Jacks, General Secretary of the Young Men's Christian Association will speak tomorrow at 3:30 to men only in the association Auditorium, Twelfth and Clay streets. His subject will be "Saved from Fire." Miss May Barrington, contralto soloist, will sing. The usual song service will precede the address. All men are invited.

Zion's German Evangelical Lutheran Church. Services at 10.45 A. M. The pastor, Rev. J. H. Theiss, will preach. Subject, "The True and Infallible Marks of the Holy Spirit." Services in Lorin Hall at 3 P. M.

The Lutheran Church, corner Grove and Sixteenth streets. Rev. J. E. Bushnell, D. D., pastor. Services at 11 A. M. and 7:45. Subject for morning, "The Value of a Man." Evening, "Our Young People." The Sunday School meets at 9:45 A. M. and the Christian Endeavor Society at 6:45 P. M. All welcome at every service. Seats free.

Rev. Joseph Adams lectures every Sunday at 11 A. M. in Loring Hall, 531 Eleventh street, on "The Teachings of Nature."

Asbury M. E. Church South, corner Clay and Fifteenth streets. Preaching by the pastor, H. M. McKnight, at 11 A. M., "Special Providence;" 7:30 P. M., "Bread for Dogs or for Children." Communion at morning service. A cordial welcome will be extended to all.

At the Church of the Advent (Episcopal) Rev. V. Marshall Law, rector, there will be service at 11 o'clock and sermon by the rector on "A Great Supper." In the evening, choral even-song and sermon on "Onesimus."

Dr. Ellis will occupy his pulpit in the Centennial Presbyterian Church, both morning and evening. The public are cordially invited.

First Universalist Church. Morning service at 11 o'clock, conducted by Mrs. Shaw; reading, "The Well of the Heroes."

First Methodist Episcopal Church. The pastor, Dr. Kummer, will occupy the pulpit both morning and evening. At 11 A. M. he will give an address on the General Conference now in session in the City of Cleveland. In the evening at 7:30 he will speak on "An Evil Report."

At Gospel Temperance Rooms, No 867 Clay street, Bible School 10 A. M.

Gospel Mission Tent on Broadway, between Fourteenth and Fifteenth streets. Preaching at 11 A. M. by Rev. A. Coplin. Subject, "The Forty-fifth Psalm a Type of Christ and His Bride, the Church." Mission services every evening during the week.

A GRAND EXCURSION.

The People Who Enjoy a Genteel Respectable Outing.

The Russian River has a charm for nearly everybody. Sportsmen find elegant baskets of fine trout in the river and its tributaries and picnickers enjoy loitering along its banks and breathing the fresh mountain air, while sightseers revel in the scenery along the line of the railroad after leaving Cloverdale. These attraction have influenced Mr. Locke in selecting that section for his opening Sunday excursion this season It will leave San Francisco via the Tiburon Ferry at 7:30 A. M. on May 17th and returning depart from Ukiah at 4 P. M., giving its patrons the best part of the day in the Russian River Canyon. Mr. Locke will continue the reserved seat feature which he introduced with such satisfactory results on the Cross Coutry Club events last year and in his prospects announces that his excursions are "for people who enjoy a genteel, respectable outing," and as tickets can only be secured from him the public can depend on getting just what is promised Mr. Locke will devote evenings from 7 to 9 o'clock in giving information to all who call on him at his residence, 333 O'Farrell street, in San Francisco, where mail inquiries may also be made.

Have just received a large assortment of early spring flowering bulbs. Now is the time to plant. H. M. Sanborn, 617 Fourteenth street.

100 different styles of hammocks. Pierce Hardware Co., 971 Broadway.

Notice to the Public!

Victor L. and D. E. Fortin have secured the agency of the Oakland Brick Co. and resumed business as contractors with offices in the Builders' Exchange, 470 Tenth street; yard and warehouse at Castro street wharf.

They will deal in brick, lime, sand and cement as of old. For foreman brick-layer they have secured the services of D. M. Hughes. Orders large or small respectfully solicited.

Dr. A. Miles Taylor has removed his office from Thirteenth and Clay streets to the Central Bank building.

Bay City Flour makes the best bread.

Zanzic, the White Mahatma. Tells past, present and future. Hotel Metropole.

Buyers of Household Goods

Favor us with a call and get our prices before you make a purchase. H. Schellhaas, 408 Eleventh street.

The Peoples' Express.

The popular People's Express Company has moved its office quarters into the brick building at the northeast corner of Ninth street and Broadway. The new location will be a convenient and accessible one for the public. The People's Express Company have always enjoyed a large patronage principally because their business methods have proved to be satisfactory and honorable.

Victoria—Queen of Oakland.

Furnished rooms, single or en suite, or light housekeeping. The Victoria, Seventh and Clay streets.

The best and coolest glass of beer in Oakland; pool and billiard tables. The Montana, corner Ninth and Broadway.

LADIES' RELIEF SOCIETY.

Notice of Annual Meeting.

The annual meeting of the Ladies' Relief Society for the election of officers and directors for the ensuing year will be held at the Home, on Linden Lane (Forty-fifth street), near Temescal, on Thursday, May 7th, at 10:30 A. M.

By order of the Board.

JESSIE CAMPBELL,
Cor. Sec. L. R. S. of O.

Oakland, April 29, 1896.

Monarch Baking Powder is the purest.

SILKS

We Commence Monday Morning And Continue Till Sold

The greatest Sacrifice in Silks for Waists and Dresses Ever Heard of

All Pure Silk Novelties, Fancy Corded Kakai Silks,
Checked and Striped Taffeta Silks,
White Brocaded India Silks,
Plain White India Silk,
Changeable Taffeta Silk, etc., etc.
All worth two and three times the money

25c

Heavy Twilled India Silk, $1.00 value.
Fancy Dresden all Silk Novelties, worth $1.
Striped Taffeta Silks, evening shades
Black Taffeta all silk 28 inch wide Black India Silk.
All silk Crepons, white and colored.
37 inch black and colored Taffeta Silk, etc
All worth two and three times the money

48c

Will Be on Display in our windows

Salinger's

S. W. Cor. 11th & Washington Sts.

EXTRA SPECIAL FOR MONDAY ONLY.

12½c Zephyr Dress Ginghams for 5c per yard.

ADVERTISEMENTS.

Mayor's Office, Nashville, Tenn.

What

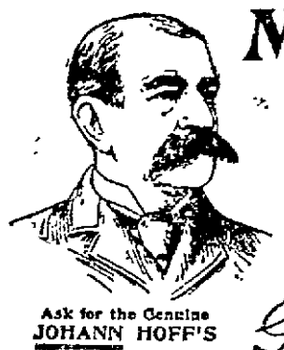

Mayor Guild

Says:

I KNOW the Genuine Johann Hoff's Malt Extract, and as a flesh maker and Nutritive Tonic can recommend it very highly.

Geo B Guild

Ask for the Genuine JOHANN HOFF'S Malt Extract.

ALL OTHERS ARE WORTHLESS IMITATIONS.

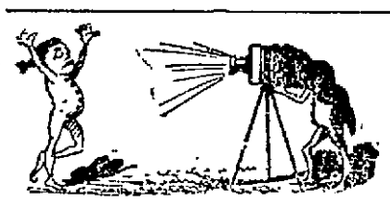

WELL TAKE YOU
YOUR BABY
YOUR HOUSE
YOUR FAMILY
YOUR GARDEN

WE'LL GO TO YOU ANY DAY YOU WRITE OR SAY OR TELEPHONE

GROUPS $3 a DOZEN
SINGLE, - 50c UP

NOVELTY FOTO CO. 865 Broadway

IT COSTS BUT LITTLE TO READ GOOD NOVELS

Latest Periodicals, Stationery and Notions. All the works of Richard Savage at 25c.

If you call at the Right Place OAKLAND NEWS DEPOT, 470 SEVENTH ST.

C. L. FOSTER'S DETECTIVE AGENCY

OFFICE 1003½ Broadway, Room 19, Oakland, Cal.

ALL COMMUNICATIONS STRICTLY CONFIDENTIAL.

WASHINGTON THE BARBER

Now has the finest equipped establishment in Oakland at 1168 BROADWAY

PATRONIZE HIM.

SADDLE ROCK RESTAURANT

Continues to be the Leading Restaurant of Oakland. Same Proprietors as of old.

453 Twelfth St. MARCOVICH & KISICH. TELEPHONE 430

Pumyea's Livery Stable,

COR. EIGHTH AND ALICE STS., OAKLAND, CAL.

The Finest and Best Accommodations for Horses in Alameda Co. A First-Class Livery and Boarding Stable.

The Finest Rigs in the City can be had at all hours. Special care and attention given by experienced hands to Boarding Horses. Box stalls for those desiring the same.

HEADQUARTERS FOR THE OAKLAND CARRIAGE COMP'Y

Carriages and Coupes on hand at all hours. Four-in-hand Turnouts a Specialty.

TELEPHONE No. 9. P. PUMYEA, Proprietor.

FOR RENT, ROOM 60x70 FT.

With or Without Power. Convenient Offces.

—APPLY TO—

THE OAKLAND ELECTRIC LIGHT AND MOTOR CO.

Cor. Second and Webster Streets

Stocker & Holland

—SEARCHERS OF RECORDS—

Telephone 315. P. O. Box 135. 304 Broadway, Oakland.

OLD SCANDINAVIAN DAIRY

PURE SWEET MILK AND CREAM

DELIVERED TWICE DAILY.

Send Orders to P. O. Box 632, East Oakland. :-: S. NIELSEN, Proprietor

Wishing to increase my Book and Stationery Business, will sell a half interest to a young man with push and ability. Must have good references and $1000. STARKWEATHER, 475 Eleventh St.

DECORATING TINTING PAPERING — Done by J. L. DONOVAN, 421 12th St. is done well and directed personally. Call and see samples of new papers for Spring and Summer.

GO TO R. WICKMAN,

First Class Watch and Clock Repairing. 1251 Broadway, Above 14th St.

BAAB & TOZER

Make the Best Fitting Business Suits and Dress Suits in Oakland. Only the best work done. Spring and Summer goods now in.

Bet. 7th and 8th Sts. 869 BROADWAY,

WILHELM'S FINE STATIONERY, PICTURES, MIRRORS, S.W. COR 12TH-CLAY

DRAWING SPECIALTY

ART STORE, MOULDINGS, ARTIST'S MATERIALS, ETC. OAKLAND, CAL.

The only Reliable Optician in Oakland where you can have your eyes accurately fitted.

ADJUSTING SPECTACLES

To suit all the various conditions of the sight and grinding Specimen lenses to order our specialty.

EXAMINATION FREE.

SHOES SOLED SUDDENLY—

By an Expert, until recently with the Oakland Boot and Shoe Co.

GENTS' SOLING....(Hand-Sewed)....$1.00
" " .....(Nailed).....50c
LADIES' " 40c
Children's Shoes Repaired Reasonably.

A. ZIMMERMAN, 832 WASHINGTON Between 6th and 7th Sts

Great Auction Sale

—THE—

Empire Furniture Comp'y

1060 BROADWAY,

OAKLAND,

Will sell their large, entire stock of

FURNITURE, CARPETS, LINOLEUM, MATTINGS, LACE CURTAINS, ETC.

At AUCTION, commencing Monday, May 11th, 1896, at 10 A. M., and every day thereafter until everything is sold.

Credit will be given to reliable parties on sales over $50.

All goods are new. Come early.

Goods will be sold at cost from now until May 11th.

EMPIRE FURNITURE CO.

1060 BROADWAY,

OAKLAND.

Summer Resorts.

TAVERN OF CASTLE CRAG

QUEEN of all MOUNTAIN RESORTS

The Tavern of Castle Crag, the most beautiful, attractive and accessible of all mountain resorts, Will open for the reception of guests June 1, and will close October 1, 1896.

GEORGE SCHÖNEWALD, MANAGER

Room 59, UNION TRUST BUILDING, San Francisco.

SKAGGS HOT SPRINGS, Sonoma County, only 4½ hours from San Francisco; but 3 miles staging; new road through canyon; new stages; sanitary plumbing; natural temperature of water 130° Fahr. of wonderful curative properties; no fogs or disagreeable winds; mosquitos and other annoying insects unknown. Take Tiburon ferry at 7:50 A. M. or 3:30 P. M. Round trip only $5.50. Telephone and telegraph, daily mail and express. Rates $12 a week; baths free.

J. F. MULGREW, Proprietor.

HOTEL ELMHURST

MRS. S. J. OLIVER, Proprietress.

Beautifully located in Elmhurst Splendid Drives Dry, Healthful Climate Room and Board, $20 per month. Large, sunny rooms en suite or sing e.

THE HERMITAGE

At the Head of Fruitvale Avenue.

The Highland Park and Fruitvale Avenue Electric Cars leave direct to the Hermitage on arrival of all trains at East Oakland and Fruitvale Stations.

Special Full Course dinner service every Sunday.

NOTE.

Grand Open Air BRASS BAND CONCERT Every Sunday, by Volunteers.

LEON FAURE, Prop.

EDUCATIONAL.

AYDELOTTE'S BUSINESS COLLEGE

Y. M. C. A. Building, 12th and Clay.

Thorough training in all the studies that pertain to business. Most extensive Business Practice Department in the State. Only school in Oakland or San Francisco using the popular inter-communication system. Pitmanic shorthand taught. J. H. AYDELOTTE, Prop. and Mgr.

Ayres Stenographic Institute.

The leading Shorthand College

325 Montgomery street - San Francisco.

Day and evening sessions; 4 months course; individual instruction in Shorthand, Typing, Bookkeeping, Spelling punctuation, etc. Over 350 graduates placed in positions in 1895.

LIFE SCHOLARSHIP $50 Send for catalogue

ST. JOSEPH'S ACADEMY

Boarding and day school, conducted by the Brothers of the Christian Schools, Fifth and Jackson streets, Oakland, California. Rev. Brother Hugh, Director. Send for prospectus.

Guitar, Mandolin, Banjo and Violin

50c PER LESSON

To introduce my easy rapid method I will teach at the above rates for a short time only. Progress guaranteed.

PROF. ST. CLAIR,
363 Third St., bet Webster and Franklin

CAN'T KICK AT THIS,

and they wouldn't if they could. You don't want to kick, because you want the flour so much that you'll have no other. We lower prices, but we never lower quality. We keep quality—like our reputation—up, because quality is our reputation. Nowhere else can you find High Quality as cheap, either in flour, canned goods, farm, dairy or garden products, sugars, teas, coffees, spices or fine groceries. Our stock is a combination of mountain qualities and valley prices.

In our new department we are prepared to supply the trade with Herring, Russian Crab and Chicken Salads, Sliced Boiled Ham and Tongue, Veal Roulade, Roast Beef and other cold meats prepared by us and served fresh daily.

MAX C. SCHULZE,

GROCERIES, DELICACIES,

Dairy and Lunch Supplies

911-913 Washington Street.

TELEPHONE 1100.

Dr. Ambrose Sander's Medical Fraternity

908 Washington St. Over Becker's Central Mark

Dr. Ambrose Sander, the most eminent Specialist on this coast, is a practitioner in his sixtieth year with 36 years' practical experience.

LADIES AND GENTLEMEN Dr. Sander is always ready to assist you. His vast knowledge increases the certainty of success. No case peculiar to ladies' delicate organism is beyond his sure control.

Diseases in which the Doctor has achieved marvelous success are all classes of Female Complaints arising in virgin or married life, as Loss of Menstruation, retarded, irregular; painful, or too profuse Menstruation, Chlorosis, Falling of the Womb, Leucorrhœa, or Whites, Mental or Nervous Depression, Inflammation of the Genital Organs, Change of Life, Fever and Ague, Biliousness, Neuralgia, Asthma, Gout, Rheumatism, Skin Diseases, Scrofula, Piles, Dropsy, Catarrh, etc.

His female regulating remedies are superior to any offered heretofore, and will be warranted to have the desired effect in all cases.

All Male Diseases including

Delicate Diseases of Either Sex,

are treated confidentially and successfully. Organic weakness, nervous debility, premature decline of the powers, involuntary vital losses, and kindred affections, are speedily thoroughly and permanently cured.

Free medical advice to the unemployed and friendless daily, from 10 to 11 A. M.

BANKS.

—THE—

First National Bank of Oakland

Northeast corner Tenth and Broadway.

Capital Stock paid up.....$300,000

P. E. BOWLES.....President
G. W. McNEAR.....Vice President
L. G. BURPEE.....Cashier

DIRECTORS: G. W. McNear, A. J. Snyder, E. W. Runyon, J. C. Martin, Norman Rideout, W. P. Jones, Wallace Everson, L. C. Morehouse, P. E. Bowles, W. H. Chickering, L. G. Burpee.

Principal Correspondents—San Francisco, First National Bank, London, Paris and American Bank, Ltd, and Bank of California; New York, National Park Bank; Chicago, American Exchange National Bank.

.....THE.....

Oakland Bank of Savings

Cor. Broadway and 12th St.

INCORPORATED 1867.

Authorized Capital $1,000,000 00
Capital Paid in 400,000 00
Reserve and Contingent Fund... 152,621 22
Deposits January 1, 1896..... 4,978,902 45

OFFICERS.

ISAAC L. REQUA.....President
W. E. MILLER.....Vice President
W. W. GARTHWAITE.....Cashier
E. C. HAGAR.....Assistant Cashier

BOARD OF DIRECTORS.

William R. Davis, James Moffitt, Isaac L. Requa, Arthur A. Smith, E. A. Haines, George H. Collins, W. E. Miller, Henry Rogers, Horace Davis.

General banking business transacted: interest allowed on term deposits; loans on real estate and approved collateral at lowest market rates.

PRINCIPAL CORRESPONDENTS.
SAN FRANCISCO—Bank of California, Anglo-Cal. Bank L'd, Nevada Bank.
NEW YORK—Laidlaw & Co.
CHICAGO—Continental National Bank.
LONDON—N. M. Rothschilds & Sons.

Central Bank

Broadway and 14th St.

OAKLAND, CAL.

Authorized Capital $1,000,000
Capital fully paid up..... 300,000
Surplus and undivided profits..... 75,000

THOMAS CRELLIN.....President
W. G. PALMANTEER.....Vice President
C. R. YATES.....Cashier

DIRECTORS.

Frederick Delger, F. K. Shattuck, Charles D. Pierce, J. W. Phillips, W. G. Palmanteer, George C. Perkins, George D. Metcalf, L. C. Morehouse, H. B. Ainsworth, Thomas Crellin, W. S. Phelan.

Transacts a general banking business. Interest allowed on term deposits. Loans made on real estate and approved security. Buys and sells exchange on all the principal cities of the United States and Europe. Principal Correspondents—First National Bank, San Francisco; Chase National Bank, New York; Metropolitan National Bank, Chicago; Nebraska National Bank, Omaha.

Union Savings Bank

CORNER BROADWAY AND NINTH ST.

Transacts a General SAVINGS and COMMERCIAL Business.

Capital Fully Paid, $ 300,000 00
Reserve Fund, - - 90,000 00
Deposits Dec. 31, 1895, 3,002,693 19

BOARD OF DIRECTORS.

J. West Martin, Thomas Prather, R. S. Farrelly, Hiram Tubbs, C. E. Palmer, William G. Henshaw, A. A. Moore, S. Huff, Herman A. Tubbs, H. W. Meek, Thomas Crellin.

J. WEST MARTIN.....President
WM. G. HENSHAW.....Vice President
A. E. H. CRAMER.....Cashier

Exchange on Foreign and Eastern cities. Interest allowed on all savings deposits remaining three calendar months. No entrance fee. Remittances from the country may be made by express or checks on banks in San Francisco and books will be returned.

CALIFORNIA BANK.

Masonic Temple Building.
Corner Twelfth and Washington Streets, Oakland.

D. EDWARD COLLINS.....President
JACOB GREENHOOD.....Vice President
FRANK H. BROOKS.....Cashier

BOARD OF DIRECTORS.

John W. Phillips, Victor H. Metcalf, W. W. Whitman, Charles Jurgens, D. Edward Collins, Jacob Greenhood, Anson Barstow, Robert Smille, James P. Taylor.

Transacts a general banking business. Foreign and Domestic Exchange bought and sold. Correspondence solicited. Special attention paid to the execution of trusts for individuals, firms and corporations.

Correspondents—American Exchange National Bank, New York; Sather Banking Co. and Bank of California, S. F.

FARMERS' AND MERCHANTS' SAVINGS BANK

1103 Broadway near Twelfth St.

Incorporated according to the laws of the State of California, November 10, 1892. Interest paid on deposits. Money loaned on real estate.

OFFICERS.

EDSON F. ADAMS.....President
C. E. PALMER.....Vice President
JAMES C. McKEE.....Cashier

BOARD OF DIRECTORS.

R. S. Farrelly, San Leandro; A. W. Schafer, Mount Eden; Samuel Bell McKee, Oakland; William H. Taylor, Oakland; H. H. Pitcher, Livermore; John Charles Adams, Oakland; H. F. Gordon, Oakland; F. S. Osgood, Oakland; Charles E. Palmer, Oakland; W. H. Bailey, Oakland; Edson F. Adams, Oakland.

UNION NATIONAL BANK OF OAKLAND

Location, N. W. Cor. of Broadway and Twelfth Street.

THOMAS PRATHER.....President
HON. J. WEST MARTIN..Vice President
CHARLES E. PALMER.....Cashier

DIRECTORS.

Hon. J. West Martin, Socrates Huff, John C. Adams, D. Henshaw Ward, Edson F. Adams, R. S. Farrelly, Thomas Prather.

Exchange—Domestic and Foreign at current rates.

CORRESPONDENTS—Chemical National Bank, New York; N. M. Rothschild & Sons, London; Rothschild Freres, Paris; Die Direction de Disconto Gesellschaft, Berlin; Bank of California, First National Bank, Crocker-Woolworth National Bank, San Francisco.

Funds deposited with correspondents paid here.

PUBLIC WEIGHING

Oakland's Heavy Weights

Are weighed on the Largest Scales in Oakland.

OAKLAND IRON WORKS

New Standard 15 Ton Scales used for Public Weighing.

SECOND STREET, NEAR JEFFERSON

NEWS

Matrimonial Bees Are Buzzing in Many a Home.

MORE ENGAGEMENTS OUT.

Fabiola's Fete Brought the Elite to the Front.

GOSSIP OF THE TRACK.

"The Meddler" Comments on Doings of the Week.

Flowers, charity and brides, these have been the keynotes to Oakland hilarity this week. Truly there has been a feast of weddings this week. Of all the spring weddings that of Mamie Pope was the prettiest. I think I never saw a house or church more prettily decorated than were the Pope home and the little Church of the Advent. The night, though, was so utterly dreadful that the church was not more than three-fourths full and the horses in the carriages mired and floundered in getting up the hill to the house. The presents were perfectly charming. The bride's grandfather and grandmother, Mr. and Mrs. Seaton, gave her a marquise diamond ring. The groom gave a diamond star and his uncle, who is wealthy and unmarried, gave them a number of beautiful things. Miss Pope's trousseau was a dream and very large. She expects to go out a great deal in San Diego, where the groom is prominent socially.

* * *

Another wedding of social importance was that of Miss Abbie L. Grant and Rev. Charles W. Wendte. It took place on April 28th at the home of Mr. and Mrs. George E. Grant, the parents of the bride, at the corner of Third avenue and Fifteenth street. There were no attendants for either bride and groom, the immediate relatives were the only guests and the ceremony was at three o'clock. Dr. William C. Bartlett, a friend of both parties, officiated. The Grant house is large and handsomely furnished and it was beautifully garnished with flowers for the occasion. The hall was in green, the library in deep red roses, the dining room in yellow and the parlor, where the ceremony was performed in pink and white roses. The bride wore a traveling gown and looked very pretty and youthful. After the wedding supper, Mr. and Mrs. Wendte left on the evening train for Southern California. From there they go east to remain about two months. There were quantities of presents.

* * *

On Tuesday, Miss Ida Thompson, daughter of H. L. Thompson of Benicia Barracks, was married to Robert Edgar, a young attorney of Berkeley, the ceremony taking place at the residence of the bride's sister, Mrs. L. E. Boardman, corner of Thirteenth and West streets. Dr. Coyle performed the ceremony, after which the young couple left for Southern California. They will be at home at 2006 Durant avenue, Berkeley, after May 4th.

* * *

The event of the week in Berkeley was the coming out of the Blue and Gold. E. L. G. Steele of Oakland, who suffered suspension for "Josh" succeeded in landing one or two lampoons on the thin-skinned war department. The doughty kid-gloved warrior is reported to be very angry. Professor Putzker also came in for some guying but the book, though handsomely bound is very, very tame and the faculty has been saved from seeing themselves as others see them. As a matter of fact, the best professors and really big men were never ridiculed. It is, of course, precisely the petty men who could not endure it to read the truth about themselves. Hence the expurgation and the ruin of the Blue and Gold, which, from time immemorial was unmuzzled.

* * *

To my mind the most interesting entertainment of the week was the poster tea at the Strattons. It lasted two afternoons and two evenings, you know. All the friends were bidden to see the pretty exponents of the new art. Tea was served in two rooms, one up stairs and one down. The Stratton collection is the choicest private one on the coast, and the pretty, bright things were well hung and displayed to the best possible advantage. During the hours, the Harrison street house was packed both days. In the collection were works by Gibson, Beardsley, Bradley, Louis Rhear, Cheret, Grasset, Meunier, Ibels, Porter, Mathews, Miss Lundborg and others. The ladies who received were Mrs. H. J. Lee, Mrs. R. T. Stratton, Mrs. D. Henshaw Ward, Mrs. Allen H. Babcock, Mrs. Frank L. Brown, Mrs. Charles F. Houghton, Mrs. George W. Percie, Mrs. Henry C. Taft, Mrs. Wm. J. Reed, Mrs. Harry F. Gordon, Mrs. Robert S. Knight, Mrs. James G. Allen, Mrs. Lewis Tashiera, Mrs. Charles O. Alexander, Mrs. Victor Metcalf, Mrs. Mark L. Requa, Mrs. Wm. H. Chickering, Mrs. Frank I. Kendall, Mrs. T. C. Coogan, Mrs. R. W. Gorrill, Mrs. E. H. Kittredge, the Misses Herrick, Brown, Chabot, Strong, Knowles, Sessions, Little, Whitney, Swain, Judson, Everett, Gorrill, Kittredge, Dunham, Williams, Hall and Wilcox.

* * *

The next thing to be benefited is the Central Kindergarten. Professor Putzker of Berkeley offered to expose Anna Eva Fay for them. He was to be at the Macdonough and take off the glamour of her mind reading. At the last minute, he backed out, as his friends did not consider it dignified. Consequently the entertainment has been abandoned. Instead there will be a poster exhibition at the Ebell Society for the Kindergarten. The posters will be lent by the Strattons and Mrs. Wheaton.

* * *

On Thursday evening Miss Crellin gave a theater party to twenty-five of her young friends to see Edwin Milton Royle and his wife, Selina Fetter. Afterward, there was a charming supper.

In the future, there are some charming entertainments. On the 8th, Mrs. President Kellogg will give a reception in Berkeley, and on the 9th the Dek fraternity will give a big Class Day luncheon. Mrs. Kellogg's reception is the usual one to the Senior class, which is always very swell. The Dek luncheon is to celebrate Class Day and the end of somebody's college days. There will be a large Oakland crowd there.

* * *

All the Los Angeles contingent has returned. Mr. and Mrs. Pierce, Mr. and Mrs. Fred Stolp, Mr. and Mrs. Fred Powles, Mr. and Mrs. Seward McNear, Mrs. Craft and Miss Craft, Mr. and Mrs. Meehan, Judge Henshaw, W. W. Foote, the Misses Tompkins and all the rest. Miss Craft leaves on Monday for San Jose to be gone a week.

* * *

The event of next week will be the Woman's Congress, in which so many of our women are interested. Among the speakers from Oakland are Mrs. Wilkes, Miss Conners, Mrs. Van Pelt, Dr. McLean, Miss Catherine Graydon, President Kellogg and Mrs. William Keith of Berkeley and Mrs. Harriet Russell Strong, now of Los Angeles, but formerly of Oakland. All these things will attract the Oakland contingent in numbers, and the town will be deserted during the week.

* * *

Of course the big event of the week and the only one any one cares to hear anything at all about, was the Fabiola Fete. Wasn't it a shame it had to look like rain and keep so many people at home? and then it didn't rain, after all. I could have wept, for I wore an old gown, instead of my newest, stunningest one, built for the occasion. However, it will be all the newer for Castle Crags. The rain kept away a good many people, I fear, and some of the entries as well. The procession was much shorter than last year, but, on the whole, more artistic. As so many of the decorators have been south, I suppose these are the results of the new ideas. Of course, Mrs. Bowles' tally-ho was a dream, and one of the prettiest things in the procession, though, for artistic merit, I must say I think the Maud Muller hay-wagon one of the prettiest things I have ever seen. That burlap harness and the hay rope harness was really exceedingly clever. Mrs. Bowles' girls wore pretty gowns. Myra Prather was seated conspicuously, as was Belle Hutchinson and Amy McKee. All the Bowles girls were in white, with white hats and pink roses. Of the "Thirteen" girls, Lillian Strong looked very charming in white and yellow. They were awfully cut up at not getting a prize, though they smiled so amiably. The girls in Mrs. Fairchilds' pink geranium rig had pink roses nestling against their hair, and they were stunning. Jo Chabot looked pretty in her yellow marguerite rig. The quaint hats the girls wore were marguerites. Even the horse had one. May Burnham chaperoned the girls, and little Remi Knight posed as footman. Etta Knight was one of the Maud Mullers. Her seat was high, and her hair didn't seem to get as terribly frouzled by the wind as the rest of them. They were a terribly windblown company by the time the wind had finished with them. The Gaskill rig was perfectly stunning. That red, white and blue artillery must have been a lot of work. It was certainly perfectly novel and delightful. John Cunningham was one of the artillerymen and Vernon Waldron the other, while Varney was in command. I was glad Mariedna Snell got a prize with her burros. It was such a cute idea. The dog cart of Percy Tabor's was cunning and Grace Gorrill's English dog cart, done in pink with three little girls in blue, was really as dainty as the dawn. Marietta Haven was particularly sweet in a stunning pale blue gown. Nellie Latham and Ethel Green drove a beautiful creation in white marguerites, with a blanket of them on the horse. The Reliance Club and some individuals made fine showings, but I didn't admire the equestrians as a class. They were too tawdry.

There was hard work among the judges. Some people found it almost impossible to agree with anybody. Richard Mansfield was not there, but his wife was.

* * *

The luncheon was lovely. It was under the supervision of Mrs. Judge Yule, and Mary Hallanan catered. Everything was good to taste and see, even to the sandwiches and the lemonade that prevailed later in the day. Mrs. Selby gave a supper to thirty-five young friends after the parade.

Did you notice how few of the participants of last year entered at all this year? Miss Susan B. Anthony was in a carriage decorated with suffrage colors, and was cheered all along the line.

Among the throng I noticed Miss Foote, the Misses Tobin, Miss Wilcox, Miss Whitney, Clara Tucker, T. A. Williams, W. Frank Pierce, Phil Remillard, Mr. and Mrs. Carl Knight, the Misses Knight, Miss Nicholson, Mr. and Mrs. Chamberlain, Carl and Maud Howard, Mr. and Mrs. Seward McNear, Miss Minnie O'Neil, Fred Stolp, Will English and lots of others.

I think the bicycle players ought really to have better prizes. They were such a feature of the procession, too. Really, the ladies will not make so much. The rain kept a great many from going out who had quite intended to. This made receipts fall off, but the expenditures had been scrutinized even closer, which made the ladies come out about the same as they did last year.

It was certainly very charming all through. Blix Smith and Miss Fitzgerald were among those who did not enter this year, though last year they were prominent. Mrs. Charles D. Pierce did not enter this year, nor did Mrs. F. M. Smith, who is away. Mrs. Requa and the Glascocks were there.

Really, I am so tired of blazing colors and rainbow figures that I hardly know what I am writing. My mind is full of pink girls in white bonnets, and I hope my dreams may be.

So, good night, from the

MEDDLER.

THE COGHILL CARD PARTY.

Mrs. T. B. Coghill gave a very pretty and attractive card party at her home on Jackson street on Thursday afternoon. Mrs. Coghill was assisted in receiving her guests by her mother Mrs. Stanly. The house was very beautifully decorated; the parlors in red and white roses and the dining room in pink. Extremely pretty prizes were given. The first prize was an exquisite Bohemian glass puff box, daintily covered with gold filagree while the second prize was a cut glass mucilage bottle. The booby prize was a white cushion embroidered in silk and lace.

Among the guests were Mesdames R. D. Fry, Stuart Baldwin, Sutton, Pedar Sather, J. W. Gray, K. Bulkeley, Milton Bulkeley, W. L. Oliver, Van Loben Sels, E. C. Farnham, C. R. Jones, Remi Chabot, Shelby Martin, L. L. Bromwell, C. R. Allen, George W. Grayson, Williams, Taft, Sweet, Wright, Henry Wadsworth, E. L. Lukins, C. Holt, J. N. Knowles, J. A. Folger, Arthur Thomson, H. K. Belden, Sumner Bugbee, George Wheaton, Gordon Stolp, Fred Stolp, M. W. Kales, R. G. Brown, A. Schilling, W. H. Bailey, W. H. Harries, J. E. Dean, James Allen, Edwin Goodall, George Augur, Fred Merritt, Currier, James McClure, E. Marwedel, Frederick Stratton, P. Evarts, Victor Metcalf, Hughes, J. D. Isaacs, J. A. Stanly.

THE NICHOLSON PARTY.

Mrs. Dr. Nicholson gave a charming card party this week to a few intimate friends. She was assisted in receiving by the Misses Nicholson. There were several clever card players present and the result was that six of the players had to cut for the first prize which fell to Mrs. Von Adelung. Among those who were present were Mrs. John Francis Smith, Miss Libbie Moffitt, Mrs. Edward Von Adelung, Miss Borland, Miss Ray Vroomdn, Mrs. Harry Thomas, Mrs. Edward DeGolia.

A FINE ENTERTAINMENT.

Carlta Chapter No. 15, Order of Eastern Star, gave a very delightful entertainment at Masonic Hall, Alameda, on Wednesday evening.

The first part of the programme was as follows:

Piano Solo ..... Miss Ella Graves
Recitation. "The Minuet" .....
.....Miss Amy McFarland
assisted in the dance by the Misses Nita Shepard, Alma Sevening and Pearl Hollingberry.
Tableau ..... "The Fates"
Vocal solo .. Miss Josephine Patterson
Recitation ..... Miss Florence Young
Selection ..... Oak Grove Quartette
Tableau ..... "Good Night"
Vocal Solo ..... Mr. Frederic Purdy

The second part consisted of William Dean Howells' farce, "The Mouse Trap," which was very cleverly presented by the following cast:

Willie Campbell (caught in his own trap) ..... Jesse Ives
Mrs. Amy Somers (a widow).....
..... Mrs. George Sturtevant
Mrs. Agnes Roberts (sister to Campbell) ..... Miss Alice Hand
Mrs. Miller (an afternoon caller)..
..... Mrs. T. Merwin
Mrs Curwen ..... Mrs. J. Bliss
Mrs. Bemis ..... Mrs. E. Minor Smith
Jane (a servant) ..... Mrs. V. Hand

THE WHEELMEN'S BANQUET.

The Alameda Cyclers Club celebrated the first anniversary of its organization on Monday evening by a sumptuous banquet given by the newly installed officers to the members. An excellent literary and musical programme was given as follows:

Opening address by President Jesse Ives; flute solo by W. A. Park; sparring exhibitions between W. M. Ramsey and F. E. Graham and between C. S. Shafer and H. Kleupfer; recitation by F. S. Hoyt; song by A. Thorning; original poem by Herbert D. Clark; song by E. Frier and clog dance by F. Foley.

After dinner speeches were made by the following named as called upon in turn by President Ives: E. M. Whalley, M. E. Gaines, J. Stubbs, E. A. Gifford, J. A. Rounds and J. Scholton.

During the evening Louis Sansome presented President Ives with the emblem of his office in the shape of a handsome, silver mounted gavel.

There were present over ninety members, who all joined in the expressions of the president, who declared the club and its membership to be equal in general good fellowship to any similar body of wheelmen in the State.

THE HEWES PARTY.

One of the pleasantest events of the last week was the surprise party tendered Miss Edna Hewes at her home, on Tuesday evening in honor of her sixteenth birthday. Miss Bessie Cotton very carefully managed everything so that it was a complete surprise. The evening was spent in music, games and dancing, and while the young folks were enjoying dainty refreshments, Miss Bessie Cotton, in behalf of the "Alpha Garland of Flora's Daughters" of which Miss Edna is a past officer, presented her with a handsome piece of silver; the remainder of the evening was spent in dancing.

Among the guests were Misses Cordie Bishop, Bessie Cotton, May Hawkett, Ethel Haas, Carrie Oliver, Zella Osborn, Anita Oliver, Adah Brown, Mabel Pierce, Mabel Fish, Hazel McGraw, Muriel Blake, Edna Girian, Katherine Gray, Grace Rutherford, Messrs. Earl Little, Arthur Fish, Albert Church, Ed Railton, Seymour Phelan, Paul Otey, Fred Brown, Hart Wilcox, Gerald Otey, Clyde Carman, Ed Pearce, Rene Cuvellier, George Davis, George Railton, Irving Burrell, Miss Hazel Pierce and others.

THE DAY ANNIVERSARY.

On Saturday evening last Mr. and Mrs. Charles Day celebrated the fourth anniversary of their wedding at their cosy home 967 Fifth street. The evening was most enjoyably spent in songs, recitations, games and dancing. An elegant supper was served during the evening in the elaborately decorated dining room. It was a late hour when the company dispersed, after a most enjoyable evening.

Those present were Mr. and Mrs. Charles Day, Mr. and Mrs. Wm. Stuart, Mr. and Mrs. W. P. Slattery, Mr. and Mrs. H. J. Cruz, Miss Kittie McKeon, Miss Nellie McKeon, Miss Maggie Harty, Miss Nellie Harty, Miss Bessie Lynch, Miss Nora Clark, Miss Annie Nobmann, Miss Minnie Nobmann, Miss Mamie Clark, Miss Josie Clark, Mrs. Luke, Misses Luke, Wm. Burke, Louis Swasey, Daniel Ring, Jos. McKeon, Jas. Clark, Walter Clark, Frank Lynch, Wm. Smith.

DUDLEY-THOMPSON.

The marriage of Miss M. Lydia Thompson, daughter of Mr. and Mrs. Rees B. Thompson, to William T. Dudley, Jr., son of the late Hon. and Mrs. William L. Dudley, will take place on Tuesday, June 9th.

THE LEMMON RECEPTION.

Professor and Mrs. Lemmon gave a very enjoyable reception at their home on Telegraph avenue last Saturday evening in honor of their distinguished guest, Mrs. Wolcott. She is a scientific writer of national reputation and a number of the leading literary and artistic people of San Francisco and Oakland attended the reception.

THE TRINITY SOCIAL.

The ladies of Trinity M. E. Church of Berkeley gave a "birthday party" on Thursday evening. Each one who attended brought a little bag containing as many pennies as he or she had had birthdays. A large number were present. A musical and literary programme was excellently rendered during the evening. The Delta Epsilon Quartette, consisting of Messrs. Charles Arthur and Sidney Elston and Frank Argal, favored the company with several vocal selections. Among the other numbers was a recitation by Mr. Haufton, cornet solo by Miss Shipley, vocal solos by Misses Sullivan and Welhelm, and a whistling solo by Miss Olive Truett of San Francisco. Mrs. Irwin acted as accompanist.

DERBY-GRAY.

Father Gleason's Church was the scene of a pretty wedding on Tuesday afternoon, when Miss Kitty Derby and William Geary were married. Both are prominent in society circles of Twenty-third avenue. The marriage services were performed by Father Gleason in the presence of a large number of friends. The bridesmaid was Miss Geary, and Samuel Derby was best man. The bride wore a becoming traveling suit of light gray and pink. The bridesmaid wore a street suit of terra cotta silk. Mr. and Mrs. Geary will spend their honeymoon in Stockton and their future home will be in Los Angeles.

STRATTON POSTER EXHIBIT.

Mrs. Fred S. Stratton's poster exhibition on Monday and Tuesday was the largest social event of the week. It was a delightful affair, and was both unique and instructive. The pretty home of the Strattons on Harrison street was hung with the gorgeous posters. Mrs Stratton wore a very becoming gown of black. She was assisted in receiving by many of her numerous friends. Among them were Mesdames H. J. Lee, D. Henshaw Ward, Allen H. Babcock, Frank L. Brown, C. O. Alexander, C. F. Houghton, George W. Percie, Victor Metcalf, H. C. Taft, W. J. Reed, Mark L. Requa, Harry F. Gordon, R. T. Stratton, F. I. Kendall, W. H. Chickering, E. H. Kittredge, T. C. Coogan, R. W. Gorrill, Lewis Tashiera, R. S. Knight, J. G. Allen, and the Misses Florinne Brown, Nellie Chabot, Georgie Strong, Annie Sessions, Caroline Little, Mary Whitney, Mattie Knowles, Swain, Judson, Everett, Grace Gorrill, Ethel Kittredge, Annie Herrick, Florence Dunham, Louella Williams, Hattie Hall, Bertha Wilcox.

THE EASTON TEA.

Mrs. Kimball Easton of Berkeley gave a tea this week in honor of Miss Cullen. Many Oaklanders were present.

A CLIFF HOUSE DINNER.

A crowd of Oaklanders went to dinner at the Cliff House one of the moonlight evenings last week. Among them were Mr. and Mrs. H. K. Belden, Mr. and Mrs. Sumner Bugbee, Mr. and Mrs. H. C. Taft and Mrs. Sweet.

HAZEL CURTISS PARTY.

Miss Hazel Curtiss will entertain a number of her friends this evening at her home on Sixteenth street, East Oakland.

ALLEN-JOHNSON

On last Wednesday night one of the most largely attended weddings that has taken place in colored circles in this city was performed at the A. M. E. Church on Fifteenth street near Market. The bride was Miss Idella May Allen, daughter of Isaiah Allen, who has long been a resident of this city. The groom was W. H. Johnson. The Church was filled with people. Charles Butler acted as best man and Miss Minnie Ferguson as maid-of-honor. The groomsman was Ben Morehead and the bridesmaid was Miss Ida Disard. Misses Mamie Handy, Orinda Cowen, Flora Disard and Bertha Williams acted as ushers. The ceremony was performed by Rev. Mr. Pointer. After the marriage, there was a reception at the residence o fthe bride's parents on Seventh street near Adeline which was largely attended. A bridal banquet was spread around which all the guests gathered. Mr. and Mrs. Johnson were made the recipients of many beautiful presents. They have gone on a wedding tour to the south.

EXEMPT FIREMEN'S BALL.

A very successful ball was given last evening by the Exempt Firemen's Association in Germania Hall. The hall was beautifully decorated with flags, bunting and flowers. There were over 150 couples present. The Exempt Firemen attended in full force and wore the regulation uniform with red shirts and firemen's belts. The dance music was delightfully inspiring and dancing was continued until a late hour.

Fred A. Campbell acted as floor manager. He was assisted by Martin Ryan.

The floor committee consisted of F. W. Gartner, Dominick Barrett, M. J. Hallahan, E. C. Voorhees, J. P. Cahill, Con Hooley, Orrin Allen.

Henry Evers, O. C. Kirk, Owen Lafferty, W. W. Moore, D. N. Aherns, D. S. Hirshberg, Jerry Tyrrel, Louis Schaffer and Joseph Harris constituted the reception committee.

FUTURE EVENTS.

Mrs. George Percie has issued cards for an "at home" to take place next week.

The Chi Phi and Beta fraternities of the State University will give luncheons on Class Day, May 8th.

The Ebell Society will give a poster exhibition next Saturday at the Ebell rooms for the benefit of the West Oakland Kindergarten. Mrs. Fred Stratton's and Mrs. George Wheaton's collections will be on view, besides a number of other private collections.

MRS. WOODS TEA.

A delightful high tea was given at the home of Mrs. I. D. Wood on Twenty-third avenue Monday afternoon and evening in honor of Franchise Day of the W. C. T. U. Mrs. Wood is the superintendent of the franchise department of Twenty-third District. About thirty guests were present during the afternoon, prominent among whom were Mrs. Bledsoe and daughter, Miss Effie Bledsoe, of Berkeley, and Mrs. Brooks of the Equality Club. The house was beautifully decorated in pink and cream roses, intermingled with delicate green vines. In the evening about forty young people were present.

During the evening an excellent musical and literary programme was rendered as follows: Piano solo by Miss Bertha McDonald, vocal solo by Miss Angie Watson, recitation entitled "The Clown's Baby," Miss Alice Wood, vocal solo, Mr. Teeple, cornet solo, Esther Wood, piano solo, Mrs. Atley. The rest of the evening was spent in games.

ST. AGNES GUILD.

The Young Ladies' Auxiliary of St. Agnes Guild of Christ Church, Alameda, will give a social entertainment at Blanding Hall next Tuesday evening. The Programme will consist of music by Yanke's orchestra, vocal solo, Miss Lunt; piano solo, Miss Cohen; music on the mandolin and guitar by the Misses Mecartney and Elliott; the "Magic Mirror," and Gibson Tableaux under the direction of the Misses Cooke and Fisher, and Sterling Coyne's popular farce, "The Little Rebel" under the management of Mrs. Langstroth. The cast of characters will be as follows:

Mr. Stephen Poppincourt.....
....Mr. Don Telle
Arthur Ormeston..Mr. George Whitney
Mrs. Wingrove....Miss Marie Victors
Laura .....Miss Mamie Gibbons
Kitty Vinks .....Miss Maud Russell

Refreshments will be served by the young ladies after the entertainment.

THE CRELLIN PARTY.

The Club of Thirteen was charmingly entertained by Miss Laura Crellin at a theater party on Thursday evening at the Macdonough. After the theater was over, Miss Crellin entertained the club at an elegant supper at her home. The table was very artistically decorated in Jacque roses and red satin ribbon. The souvenirs were dainty red heart-shaped bon bon boxes. The girls looked, as usual, very charming and the evening was voted one of the most delightful the club ever spent.

Mrs. Crellin chaperoned the party, which contained the following: Miss Laura Crellin, Miss Mona Crellin, Miss Grace Holt, Miss Margaret Knight, Miss Emma Mahoney, Miss Jennie Rawlings, Miss Carrie Ritter, Miss Coralie Selby, Miss Lillian Strong, Miss Louise Simmons, Miss Mary Whitney; Messrs. Roger Fried, Fred Marston, Eugene Beck, Stewart Rawlings, A. A. Moore, Jr., John Moore, Will Horn, Frank Horn, H. Lang, Walter Henry, Tom Phoebe, Prentiss Selby and Will English.

PERSONAL AND SOCIAL.

Rev. Mr. Jatho has returned from Napa.

D. M. Whitney is in Napa.

Charles N. Fox is in San Jose.

F. Becker is at the St. James, San Jose.

Captain James Johnson is visiting his son, F. C. Johnson, at New Town landing.

W. B. Webber is in Stockton.

J. Westlake is in Stockton.

D. A. Faulkner has returned from a visit in Woodland.

Henry A. Reichsrath and Miss Margaret L. Boos were married Wednesday, by the Rev. H. E. J. Ongelth of Alameda.

Miss Mamie Polited of Van Buren street, Alameda, departed for Seattle on the ship "Spartan" last Saturday. She expects to study marine art on her trip.

Mr. and Mrs. J. L. Howard of Vernon Heights have gone to Seattle.

Mrs. Pedar Sather will soon leave for the East where she expects to spend the summer.

Miss Maud Howard, who is at present attending lectures at Stanford University, will leave on May 15th for the East accompanied by her brother, in order to attend the wedding of Shafter Howard and Miss Mollie Hunter to be celebrated in the early part of June at New Port.

The Ladies' Art Society of St. Andrews' Episcopal Church will hold a sale of work in the Guild room of the Church corner of Ninth and Cypress streets, on the afternoon and evening of Thursday, May 7th. Refreshments and a good programme will be given.

Miss Grace Price gave a party to her friends in honor of her fourteenth birthday last Friday evening, at her home in West Oakland.

August Benzon, a well-known young musician of this city, returned last Friday from a two months trip to China, Japan, and the Hawaiian Islands. He entertained a party of his friends Sunday evening in honor of his return.

A steamer trip around the bay is being arranged by the Seniors of the High School. The trip will be held on the 9th of May. The party will take in all points of interest on the bay, not failing to visit the scene of the Blairmore disaster and the battle-ship Oregon.

A grand ball will be tendered the delegates to the twelfth Grand Council Y. M. I., at N. S. G. W. Hall in Haywards on Tuesday evening, May 19th.

The following excellent musical and literary programme will be rendered at an entertainment for the benefit of St. Mary's Parish at Elite Hall on Monday evening:

Vocal Quartette.....
.....Sleigh Riders' Serenade
Merrs. J. W. Solen, G. E. Hayward, J. L. Trapp, H. J. Swords.
"The Waves".....
.....Chorus by Our Little People
Recitation .....Miss L. Donovan
Piano Solo, "Bonree".....Scarlatti
Miss L. Ferris.
Specialties..... Mr. Wm. Hynes
Flower Drill.....Pupils of St. Mary's
Vocal Solo...."The Island of Dreams"
Miss C. Hayward.
Violin selections....The Lynch Children
"The Combat".....Walter Scott
J. Henry Long.
Concert Recitation..Jeptha's Daughter
Pupils of St. Mary's.
Vocal Duet .....".The Two Sailors"
Messrs. J. W. Solen, R. G. Drady.
Cornet Solo .....Miss Irene Lynch
Recitation .....".Printing the Rock"
B. T. Flood.
Specialties.....Mr. Alex Rosborough
"A Colonial High Tea."
Guitar Solo....."Old Folks at Home"
Miss E. Ferrer.
Vocal Solo ....."The Holy City"
Miss C. Hayward.
Recitation ...."The Engineer's Story"
H. J. Swords.
Vocal Solo....."Killaloe"
J. Henry Long.
Tableaux.

Zanzic, the White Mahatma. Tells past, present and future. Hotel Metropole.

Mrs Dr Stockham
Has returned to Oakland for an indefinite time. Has had many years' experience as a general practitioner. Successfully treats cancers, tumors, Brights disease and diabetes. Consultation free. Hours: 8 to 11 A. M. and 2 to 4 P. M. Room 4, Playter Block, corner Fourteenth and Broadway. Residence, 766 Nineteenth.

Our Mother's Mush is made in Oakland.

Highest of all in Leavening Power.—Latest U. S. Gov't Report
Royal Baking Powder
ABSOLUTELY PURE

The Owl Drug Co.
CUT-RATE DRUGGISTS
TENTH AND BROADWAY,
OAKLAND.

"WHO STEALS MY PURSE STEALS TRASH"
does not hold good when your selection is taken from the beautiful line of sterling Silver-mounted Combination Purse and Card Cases on exhibition in our Showcases,
50c and Upwards.
A Real Luxury—HURD'S STATIONERY
A complete line in Boxes—Tablets—bulk—all quantities—all—prices—a
BEAUTIFUL line at 25c a Box.
Do not fail to get one of those elegant Manicure Sets at 25c—on sale today
Goods delivered FREE in Alameda, Berkeley, San Leandro or Haywards, whether your purchase be 25c or $25.
We Will Deliver Drugs, Medicines and Toilet Articles FREE of FREIGHT or EXPRESS CHARGES to any Railroad Point within 100 MILES of Oakland, when purchases amount to $5 or over—PROVIDED orders are accompanied with the money. SEND FOR PRICE LIST.
Agents for Dr. Edison's Obesity Goods.

For Stylish Millinery
Ladies should call on the
Misses Jones & Hayden,
Formerly Mrs. Laymance's head trimmers New parlors,
Nos. 22 and 23, Blake Block,
Upstairs.

"The flowers that Bloom in the Spring"—in all the beauty of their artificial re-incarnation, together with feathers, ribbons (latest shades and sizes) and the many miscellanies of Spring Headgear can be found and bought at the lowest prices at
"THE WONDER"
A DISTINCTION WITH A DIFFERENCE: Some millinery stores have some spring novelties; other millinery stores have other spring novelties.
But the "WONDER" Has all the Spring Novelties.
STORES—San Pablo, near 14th.
New Broadway, near 14th.
Washington, near 10th.

FOR THE NEXT TEN DAYS
A Large Water Color Portrait and one dozen Cabinet Photos
For $3 only A FINE CHANCE DON'T MISS IT.
First-class work for almost nothing. Call at once at Studio and see about another special Premium Portrait that is offered in connection with above.
J. D. OTTNAT, 1119 Jefferson St., Cor. 13th.

CENTRAL BATHS AND BARBER SHOP
Largest and Best Equipped in the City.
If you desire our services at your house by the day, week or month, call up Telephone 1382, 2 bells.
14th and Broadway. Central Bank Building

PART 2. OAKLAND TRIBUNE PAGES 9 to 12.

OAKLAND, CALIFORNIA, SATURDAY EVENING, MAY 2. 1896

CONCERT, CHOIR AND SONG.

Elaborate Musical Events Are Being Given in Oakland.

MANY MAKERS OF MELODY.

Artistic Productions Given and Many More Listed.

LOCAL TALENT IN THE LEAD.

Echoes and Cossip of Doings of the Leading Artists.

Rivarde is now a thing of the past, but to say he was not the reigning feature for night would be nothing short of falsehood. However to attempt to give space to his work in this letter would be entirely superfluous for all the musicians have heard him and are able to judge his merits. If any did not have the pleasure of listening to the virtuoso's playing, the many published accounts tell the tale and the unanimity with which critics agree to his cleverness only expresses the popular sentiment.

Judging from the make-up of the audience at his concert, it was a wise move on the part of the managers of the concert and recital to be given at the First Unitarian Church on the same night, to postpone their affair, for though their attraction would have drawn their friends other who would like to attend could not have done so in the face of such a strong opposition attraction. Now the postponed concert is the feture of the week and a big attendance is assured.

* * *

Under the skillful management of D. P. Hughes the Orpheus Club affair could not been anything but the big success which it was. The voices are exceedingly well balanced and the chorus work is pleasing in the extreme.

* * *

Alfred Wilkie's concert and operetta last night was a pronounced success for Berkeley. The really meritorious work deserves an audience from a larger center, though without doubt many of the Berkeleyites in attendance were just as appreciative as could be desired.

The fact that Calve is soon to be with us, is a pleasing anticipation indeed. It is stated (though whether on good authority or not, is hard to say,) that the famous singer is so entranced with America, that she will desert her castle farm on the banks of the Rhine to make a permanent abode here.

* * *

An Eastern critic writing of Ellen Beach Yaw, who is so soon to favor the Coast with her presence, says:

"No one will dispute Ellen Beach Yaw's claim that she can reach a higher note than any other living singer. Miss Yaw, when last heard at Carnegie Hall, performed all that has been said of her in reference to her high notes, but her voice, though pure and flute-like, is deficient in expression and feeling. The singer has an interesting personality. Her form is slender and graceful, her face pale like one of Burne-Jones's pictures, and her features classic, and she has a wealth of golden hair that she arranges becomingly on her head like a halo."

* * *

Fanny Bloomfield Zeisler, the well known pianist, is to give several concerts in San Francisco and Oakland early in the autumn. In a sense this young woman is an American, for though she was born in Bielitz, in Austria, in 1865, the mistake was promptly rectified by the removal of her parents to Chicago, where the future artist arrived before she had reached the age of 2. When she had reached the piano age she had lessons and ever since that time she has been an intense and patient worker. Essipoff heard her when the unruly Russian genius was playing in Chicago, and, recognizing the child's talent, advised, as a dutiful wife should, that she go at once to Vienna, to Leschetizky. So to the man who has since become famous as Paderewski's master she went, and for five years Fanny Bloomfield studied with him. She made her debut in Germany and it is in Germany that she made her greatest successes, though her home is still in Chicago.

* * *

There is an interesting fact worthy of attention.

W. Lascelles-Scott, writing upon modern explosives and their composition, mentions among other things that they are extremely susceptible to music. This is a new and unsuspected danger, for which some of the discoveries of Keeley have, however, prepared us. Mr. Lascelles-Scott says: "When an 'intense' explosive is approaching its 'critical' state, and its molecules therefore are in a condition of very unstable equilibrium, the sudden emission of a musical note will frequently bring matters to a climax and induce detonation.

"Nevertheless, if cordite, for instance were employed and stored in India, and at a certain place it was approaching its critical stage, the music of a passing band might explode the whole magazine."

Discussing the question of securing the safety of these high explosives, Mr. Lascelles-Scott suggests that each of them should be enclosed in a vacuum through which the fatal musical notes would not penetrate.

* * *

It is with pleasure that I learn that steadfast patrons have come to the rescue of the Tenth Avenue Baptist Church choir. This useful aggregation of singers will not be allowed to depart from the church, but will be able to continue on in the service, for ample funds are now in sight.

If preachers and church members in general only realize the importance of good music at their services, there would never be a question of dropping the choir when expenses are heavy. By all means the music is one of the chief charms of a religious service and this fact even the most devout will admit. It takes money to run a church and very often the pastor has not sufficient magnetism or ability to fill the pews of his church. In consequence the receipts are not up to the standard. Put a good song service to the front and even if the pastor is somewhat lacking in ability, his choir will fill in the breach. The gospel makes frequent mention of praising the Lord with music and why, at this date of advancement, should any see fit to depart from the custom. The matter is one for serious reflection, for to the minds of many the choir is of equal importance with the pastor.

THE TENOR.

"GRASSES AND FLOWERS."

An Original Cantata Entertains Unity Chapter.

At the session of the Unity Chapter, No. 65, O. E. S., Monday evening, an entertainment followed the business meeting. It consisted of an original cantata, composed and prepared by Mrs. Jennie L. Thorp, a teacher and writer of music.

The cantata was a representation of the "Grasses and Flowers." The flowers, on account of their gay coloring, looking with contempt upon the plainly dressed grasses. Their pride and disdain were sung by a soprano chorus of seven voices to which an equal number of altos replied, showing that their life and color were given by the same wise Creator and that they fulfilled their mission.

The gay colored sisters gracefully begged pardon and the grasses and flowers united in sweet harmony of both color and sound. So pleasing was the appearance of the lasses and so sweet the singing that they were encored most heartily.

A duet was sung by Hattie Savage and Irene Le Noir, supported by Fannie Darling, Lillian Lane, Margarite De Camp, Hattie Darling, Georgie Lambert and Lilie Odermatt, soprano, and Beatrice Potter, Maggie Lund, Lillie Nichols, Ruby Brown, Florence Dunn and Bertha Streuber, alto.

The movement as well as the music was beautifully perfect and the auditors seemed to be in "fairy land" for the time but this fancy was dispelled by an invitation to the banquet room where an abundant and palatable repast was spread.

The presiding officers, Miss Mary Moore and J. W. Umphred, made the guests feel at home and Unity Chapter sustained its reputation of being one of the most social in the State.

THE ORPHEUS CLUB.

The Inaugural Concert of the Season a Big Success.

The Orpheus Club gave their first concert of the season on Thursday evening in the First Unitarian Church. The Club rendered the choruses in their usual excellent style and have added several songs to their repertoire. The club has been heard so frequently in the past that any criticism of their singing is unnecessary. It is enough to say that not only their high standard of work is upheld, but that it is improved. The tenors were noticeably stronger than at the last concert.

J. M. Robinson sang the baritone solo in Beschiutt's serenade in a delightful manner. H. D. Gaskill was heard to good advantage in the baritone solo of the chorus, "Sing, Sing, Music Was Given," by J. H. Brewer.

The club was assisted by Mrs. Olive Reed, contralto and Bernhard Mollenhauer, violinist. Mrs. Olive Reed was in excellent voice and sang Saint Saens' "Fair Springtime Beginning" exquisitely. In response to an enthusiastic encore she gave "Thine Always" in a delightful manner.

Bernard Mollenhauer rendered Ernest's "Papegeno Rondo" in a good style and on being encored gave Schubert's "Serenade" with much feeling and expresssion. Mollenhauer is a great favorite with Oakland music lovers and deservedly so, as he plays with accuracy of technique and with expression.

Of the choruses given by the club perhaps the two, "Sing, Sing, Music Was Given," and "Doctor St. Paul" won the most applause.

The programme was as follows:

1—Prayer Before the Battle....Wagner
2—Love as a Nightingale.....
.....E. L. Engelsberg
3—Serenade ..... Beschuitt
4—Papegeno Rondo.....H. Ernst
5—Sing, Sing, Music Was Given,"....
....J. H. Brewer
6—The Golden Ring.....Folksong
7—Fair Springtime Beginning.....
....St. Saens
8—Gypsy Dance.....Sarasate
9—Doctor St. Paul .....Zetter
10—Hymn of Praise.....H. Mohr

GOING EAST.

Mrs. Maude Berry Fisher to Have a Big Testimonial.

Mrs. Maude Berry Fisher, who is soon to leave for the Eastern States to continue her musical studies, has been tendered a testimonial benefit which will take place on Friday evening, May 15th, at the First Presbyterian Church in Oakland. She will have the assistance of a quartet consisting of Mrs. Charles Dickman, Mr. Thomas Rickard, Mr. Benjamin Clark, and the beneficiary, and also the choir of the church, consisting of forty voices. An interesting programme is being prepared.

WILKIE'S CONCERT.

"Widows Bewitched" Delights a Berkeley Audience.

The charming operetta "Widows Bewitched" by Virginia Gabriel was given last evening under the direction of Alfred Wilkie at Shattuck Hall, Berkeley. The accompainments were given by the Berkeley Orchestral Society, which is composed of the following: First violin, Mr. J. S. Drew; second violin, Mr. J. Rodney Brown; flute, Mr. C. S. Merrill; cello, Mr. R. E. Yardley; piano, Mr. Fred H. Clark.

Preceding the presentation of the operetta, the orchestra reidered the overture "Les Sirenes," and Fred H. Clark sang "Stranded," in an acceptable manner. A delightful number on the programme was Professor Adelstein's lute solo, Schubert's "Serenade." The lute is an instrument very rarely played, although it is one of the most expressive and harmonious instruments. The operetta was then presented with the following cast:

Marie, Marquise de Montaubry, Miss Florence Doyen; Rose, Countess de Berg, Miss Daisy M. Cressy; De Fremont (disguised as Professor Parabole), Mr. Alfred Wilkie; D'Albret (disguised as l'Abbe Dufort), Mr. Charles M. Elliot. Several old-time favorite songs were introduced, namely: New song, "To Daphne," (John Leechman) Alfred Wilkie; "One Spring Morning," (Nevin), Miss Daisy M. Cressy; "Ben Bolt," (Kneass), Alfred Wilkie.

The music of the operetta was bright and taking and the singers were in excellent voice. Alfred Wilkie's voice was wonderfully clear and sweet and his exquisite rendering of "Love Is Gone a-Maying" and "To Daphne," deserves special mention. He took his part in a delightful way and is an excellent actor. His duel scene with "D'Albert," (C. M. Elliot), was an exquisitely delicate piece of humor and aroused the enthusiasm of the audience. The minuet danced at the end of the performance was a graceful and charming finale. A large audience was present at the performance and testified its delight and approval by frequent applause. It is to be hoped that Alfred Wilkie will present the operetta in this city soon.

RIVARDE AND LACHAUME.

An Artistic Entertainment by Two Noted Performers.

The Rivarde concert at the Macdonough last Wednesday was a brilliant climax to the group of star musical events with which Oakland has been favored this season. The programme was thoroughly delightful and artistic and after the andante of the Mendelssohn concerto Rivarde was established in the minds of the critical audience as one of the greatest, if not the first of living violinists. His floating ethereal tone fairly throbs with life. There is a depth and strength in it which one feels as well as hears, and in the last movement of the concerto he displayed a marvelous technique. The Airas Russo of Wieniawski were a revelation. The poetic, passionate nature of the man pervaded and dominated the music and wrought up the audience to a frenzy of enthusiasm.

The pianist, Lachaume, was greeted like an old friend. He won many ardent admirers here last season with Ysaye, and by his brilliant and thoroughly artistic performances has made a deep and lasting impression, and compelled recognition of his claims to first place amongst the great piano virtuosi. Keith, the baritone, was well received, and the orchestral numbers were particularly enjoyable.

FANCY WAISTS.

Materials Are Galore, Colors Are Varied.

Greek gowning may be graceful, it may be healthful, but happy we that need not wear it. Greek dress did not give us the separate waist, and what more graceful, more comfortable than that? Much has been said about it, and many times has its downfall been predicted. Yet still the fancy waist lingers, and in our hearts we wish that it may always.

New models are continually coming to the fore. Many are made of embroidered grass linen with dainty fronts of pale colored chiffons; others are entirely of chiffon being made with very long blouse effects all around, belted in with loosely twisted ribbons. A charming effect was attained by the use of chiffon woven in reseda and a deep carnation shade, belted in with carnotion ribbon.

In cheaper materials, a particularly graceful design of black organdie is shown. It is worn over rose colored satin, with belt, vest, collar and sleeve ornaments of white satin, embroidered in pink and gold.

Another is made of fine white swiss with groups of three rows of black velvet ribbon and narrow black lace, crossing the blouse front at regular distances. The unique sleeves are made of three deep flounces, adorned to match the blouse. The neck is low cut, and a large black bow nestles at one side. This waist is particularly suitable for a young girl in light morning.

THEIR INERADICABLE FEAR.

Susan B. Anthony and the Rev. Anna Shaw Frankly Discuss Mice.

From the New York Sun.

Susan B. Anthony is afraid of a mouse. Somebody asked her the other day what her opinions on this subject were, and "Aunt Susan" who for half a century has bearded the lion in his den and stood up against the hardest odds imaginable, laughed frankly and said she would like to strike that little animal out of the fauna at the same time that she struck the word male out of the constitution.

"I am sure," she said "that if a mouse were to appear right now I would jump from my chair and scream. It isn't really fear of the mouse, but one is startled at seeing the little creature appear so sudenly as though it had sprung from nowhere. A man would be just as startled, but would express his feelings in a different manner.

"He would not scream, but would say: 'Where did the thing come from?' and he would begin and end his sentence with an oath. We would be just as much startled if a small boy should suddenly and noiselessly bound into the room; and then the mouse has such an uncanny proclivity for crawling up one's skirts."

The Rev. Anna H. Shaw, who looks as if she wouldn't quail before a charge of elephants, also prefers not to have mice moving in her circle of society. She says that she doesn't mind them, however, so long as they remain at a respectful distance from her skirts. Miss Shaw told an interesting story about a mouse.

"I had given a lecture in Cincinnati," she said, "and as I had had a very busy day I found myself pretty tired when I sat down after speaking. I was followed by Mrs. Besant, who lectured on theosophy. Despite my throbbing headache I listened intently and was deeply interested. When I entered the door of my room in the hotel the lights were burning dimly and my head was full of the theory of reincarnation. As my eye chanced to fall on the carpet there was a white object, the like of which had never been seen in earth, sea or sky. Was this a manifestation of the reincarnation of the soul? Its body was white and the size of a mouse, but it had wings, soft, flimsy, beautiful wings that looked like lacework. I tiptoed softly to the bell and called the boy. He turned on the lights and we saw a mouse slip down a hole near the grate, carrying with it two beautiful handkerchiefs which I had left on a chair, and it was these that made the mouse look as though it had wings.

"I have never seen a winged mouse since, nor do I ever care to, if I have to furnish the wings. And so my 'spirit,' or 'manifestation,' proved to be nothing but a mouse. I think that if the lights were always turned on there would not be any people receiving material revelations.

"If a mouse was simply to run across the floor," continued Miss Shaw, "I should not be frightened, but were it to get up my clothes I should certainly not endure it calmly."

Queer Hiding Places.

Chicago News.

Nervous persons do not own burglar-proof safes or have no confidence in them if they do, hide their valuables in various out of the way corners and are happy, forgetting that even in the matter of concealing gold and silver there is nothing new under the sun, and consequently their secret would be no secret to the shrewd burglar should he chance to make them a call. A favorite hiding place for money, especially for bills of large denominations, has always been the family Bible or the unabridged dictionary This is still common in rural places

Old shoes standing in their proper place directly alongside of new ones are likewise much esteemed, for a great deal can be pushed down into their toes without giving the slightest evidence of the value therein. An old lady living in a New Jersy town had a set of large stationary drawers topped by cupboards built into one of her huge closets. The lower drawer instead of resting directly on the floor, ran on grooves perhaps two inches above it. She would pull out this lower drawer, place her jewel cases in the space left below and then push in the drawer, which she kept filled with linen. In all probability no burglar would ever think of hunting down there, even if he should find he had the time.

So is the practice of sticking money snugly away under a corner of the carpet, particularly under some large piece of furniture. This is a method that has much to commend it. Tea caddies and sugar bowls make excellent temporary safes Another hiding place is the old-fashioned country clock, which is almost historic as a spot for tucking away little bundles of valuables. It is safe to say that the number of women who put away jewelry in pocketbooks under a matress for safe keeping, afterward carefully smoothing the bed down can be numbered by the thousands. The pocket of an old dress that hangs in an unconcealed way in a closet is regarded by many women as one of the safest places imaginable for spare rings, brooches and bracelets, and even for a pocketbook.

Danish Ladies.

They are, of course, as hetrogenious, seducing, disappointing and adorable as the ladies elsewhere. I scarcely know if they form a national type of very clear individuality. The most winsome of them are English in their ways up to a certain point, though they have not the elasticity of movement that an athletic training gives to our girls. Their features appeal to an Englishman; he seems to see in their clear complexions, light hair and gray or blue eyes something more than the glimmering of a personal relationship. They are, moreover, or certainly seem delightly spontaneous and fresh. The curse of mauvaise honte knows them not. This, too, although at heart they are excessively sentimental, and by culture in very many cases devotees of Ibsen. One would expect such an alliance to produce in them much psychological distress. But I fancy their hearst are still sounder than their heads; they would forgive, though perhaps with a pang, where Ibsen's iron-conscienced heroine would exclaim to her husband of about two years' standing: "I have been deceived in you. You are not nearly perfect, and therefore we must part. Farewell." The time may come when they will, as a class, be educated up to the sublime pitch of selfishness (miscalled self-respect) apotheosized in certain modern plays and novels, but it will not come easily.—From the Cornhill Magazine.

Field Marshal Yamagata's military rank is higher than of any other foreigner who has ever visited this country. Foreign generals of various grades have been entertained here, but a Field Marshal is a novelty.

RHODES IN DANGER

The Ex-premier of South Africa Is Liable to Be Arrested.

NEW FACTS CROPPING OUT.

The Czarewitch's Condition Is Declared to Be Serious.

PULITZER'S BIG PURCHASE.

He Has Got a Fine House in the Heart of London.

(Copyrighted, 1896, by Associated Press.)

LONDON, May 2.—The Cape Town E "Cryptogram," as yesterday's Transvaal relation is now termed, is producing an increasing sensation, coupled with deep humiliation. Cecil Rhodes, who by the publishing at Pretoria of the telegrams exchanged between various people just previous to the invasion of the Transvaal by Dr. Jameson and his illibusterers, and who is said to have been the head of the front of the conspiracy, was not only Premier of the Colony at the time, but was also a member of the Privy Council. As the matter now stands, Rhodes and other officers of the British Chartered South African Company are likely to be arrested and it is possible that the charter of the company will be revoked.

It is said that the Secretary of State for the Colonies, Joseph Chamberlain, got an inkling of the affair when Rhodes was in England recently and that the sudden departure of the ex-Premier of Cape Colony for South Africa at the time Dr. Jameson was expected to reach this country was quite unknown to Mr. Chamberlain. Indeed, is is asserted that the latter did not know Rhodes had any idea of leaving England until he was on the high seas and on board a German steamship, otherwise the "Napoleon of South Africa" might have been compelled to await the arrival of Dr. Jameson and the investigation which followed.

The Queen has changed her mind and will not hold any drawing rooms in person this season. The Princess Christian of Schleswig-Holstein (Princess Helena) second daughter of the Queen, will preside at next week's drawing room, in behalf of her mother, the Princess of Wales, being in the south of France. The latter, however, will represent the Queen at the following drawing room.

This change in the plans of Her Majesty has greatly disconcerted a number of people and the feeling of discontent has been increased by the Queen's action in curtailing the festivities, etc., which had been mapped out for the marriage of Princess Maud of Wales to Prince Charles of Denmark.

THE CZAREWITCH.

A private intimation has reached the Court that there is not the slightest hope of the recovery of the Czarewitch. He is said to be in the very last stages of consumption and arrangements have been privately made, in case of his death, to cancel the coronation festivities. There will be instead merely a religious service and some indispensable functions.

Another private intimation which has reached the Court from St. Petersburg is that the Czarina is enciente and hopes are only more expressed that she will present the Czar with a son and heir.

It is reported that the Marquis of Salisbury has decided to appoint Lord Landaff, better known as Mr. Henry Matthews, G. C., who was Home Secretary in Lord Salisbury's last cabinet, to succeed the Marquis of Dufferin as British ambassador at Paris.

The position of the Clyde ship building business is the best it has attained in years. All trade differences have been settled and there is enough work ahead to keep the yards busy in 1896.

In connection with Lord Lonsdale's visit to the German capital, it is said that his trip was also connected with Emperor William's desire to hear just how English society really feels toward him.

It is now said that the Kitson-Playfair suit was settled on the basis of Dr. Playfair paying Mrs. Kitson £8000 instead of the £12,000 awarded her, against which amount the withdrawal appeal was taken. It is added that each side will pay its own costs.

Among the reforms of the new kitchen committee of the House of Commons will be the substitution of waitresses for waiters.

Pierre Lorillard is satisfied with the form of his horses, in view of the short time they have been in the country and he is confident that the best attention horses will hold their own here. He says the American animals are harder and more wiry than the English horses.

The Duke and Duchess of Marlborough are in town and with Lady Blanford are making the final arrangements for a house in London for the season.

The private view of the Academy display of the year is fast declining in popularity as a fashionable function, and yesterday the view attracted comparatively little interest.

The incoming steamers have brought so many Americans that it is already difficult to find first class accommodations in the big hotels.

PULITZER'S PURCHASE.

Joseph Pulitzer, proprietor of the New York World, has retaken Moray Lodge, a beautiful place standing within acres of handsome grounds at Kensington.

Joseph Chamberlain has instructed Sir Robert Martin, who is now in control of the forces of the British South Africa Company, to provide that neither officer or trooper in the employ of the company can in future hold shares in any South African venture.

Most of the theaters have been doing a splendid business during the week. The latest craze is "The Geisha," the new Japanese play produced at Daly's on last Saturday. There was such a rush at the premier night that a speculator sold a seat in the dress circle for five pounds.

"The Geisha" was pronounced to be the best thing of the kind ever done on the lighter operatic stage.

An American play, "A Night Out," at the Vaudeville, has been well received, and the "New Baby," at the Royalty on Monday, was also successful.

THEATRICAL NOTES.

One of the most remarkable sights in London for some time was the testimonial yesterday afternoon to Charles Wyndham in celebration of the twentieth anniversary of his management of the Criterion Theater. Long before the hour for the performance to commence, all the approaches to that theater were packed with crowds of people watching the arrival in carriages of the fashionable people present upon the occasion. The committee was composed of some of the most beautiful actresses in London, including Esme Beringer, Lily Hanbury, Evelyn Millard, Juliette Nesville and others of the highest society of the dramatic art. The ladies stood at the door of the theater, opened the carriage doors and sold programmes, in which they did a rushing business. Some idea of the success of the programme selling portion of the engagement may be gathered from the statement that Esme Beringer, one of the prettiest of the young actresses present, sold her programmes as high as three pounds each.

Although "The Prisoner of Zenda" is still drawing crowded houses at the St. James, the new play which Mr. Carlton has written for that theater is already in rehearsal. It will be called "The Tree of Knowledge" and will have an exceptionally strong cast.

It is hinted that a new play by Pinero will follow "The Tree of Knowledge," which in turn will be succeded by Anthony Hope's dramatic adaptation of his novel "The God in the Car."

Clement Scott has written a one-act drama for Leo Stormont. It has for its subject a phase of life in Matabeleland, and comprises a military subject which is calculated to arouse the enthusiasm of English audiences. The new play, which only occupied about twenty minutes in rendition, will be produced about June 1st.

Herman Merivale has written a play on the perennial subject of "Charlotte Corday."

The first performance of "Henry IV," upon which Beerbohm Tree has been so long engaged, will occur at the Haymarket at a matinee performance Monday afternoon, May 4th.

It is rumored that Hall Caine is engaged upon a dramatization of his new novel, which has for its scenery and incidents a phase of life in the east end of London. In this new venture, Mr. Caine has collaborated with Mr. Zangwell. It is rumored that the next production which Forbes Robertson and Frederick Harrison will undertake will be a dramatization of the novels "Magda" and "Tess of the d'Ubervilles," both of which are selected with a view to meeting the requirements of Mrs. Patrick Campbell. M.

Lincoln and the Police Officer.

One night during the civil war, while the loyal part of the City of Washington was greatly excited by rumors, there was a fee fight near the old National Theater. An officer, seeing what was going on, raised his voice and commanded peace. The fighting stopped for a moment; then one of the leaders a notorious bully, pushed back the officer and ordered him to be gone, or he would whip him. The officer advanced upon the bully, and said: "I arrest you." At the word the man struck a fearful blow at the officer's face.

The officer parried the blow and the next instant struck the fellow under the chin and knocked him senseless. The neck seemed to be broken, and a surgeon who was hastily called pronounced the case a critical one, and ordered the man taken to the hospital. There the surgeon said there was concussion of the brain, and that the man would die.

The policeman was in great distress of mind, and, after seeing that everything possible had been done for the injured man, he betook himself to the White House. He was on terms of intimacy with President Lincoln, it appears and, though it was by this time 2 o'clock in the morning, he woke the President and requested him to come into his office.

Mr. Lincoln listened to the officer's story with great interest. Then he asked a few questions and finally said:

"I am sorry you had to kill the man; but these are times of war, and a great many men deserve killing. This man, according to your story, is one of them; so give yourself no uneasiness about the matter. I will stand by you."

"It isn't that," answered the officer. "That isn't why I came to you. I knew I did my duty, and had no fears of your disapproval. But I felt so sorry over the affair that I wanted to talk to you about it."

Mr. Lincoln saw how deeply the man was affected, and answered him accordingly, laying his hand on his shoulder as he spoke:

"Well, go home, and get some sleep," he said. "But let me give you a piece of advice: Hereafter, when you have occasion to strike a man, don't hit him with your fist. Strike him with a crowbar, or something that won't kill him."

The office went home, but not to sleep, says Mr. Lamon, from whose "Recollections" we have extracted the story. The tragedy had produced too great an effect upon him. But he never forgot Mr. Lincoln's kindness, a kindness of which he must have had many previous experiences, or he would hardly have called the President of the United States out of bed in the middle of the night to make him a confidant and sympathizer.—Youth's Companion.

Dr. Depew says that he would be very, very much pleased to make the speech at St. Louis putting Governor Morton in nomination. The latter seems to be in a fair way of winning "laughter and applause."

ART AND AMUSEMENT.

Roland Reed Will Be the Star Attraction Next Week.

"The Octoroon" Will Be Put on at the Oakland Theater

Roland Reed has been given a royal welcome throughout the country. He will play his annual engagement in this city at the Macdonough next Monday evening. Mr. Reed returns this year in a new mask admirably fitted to his own unique style—the effervescent and frothy role of "General Josiah Limber," the hero of Lloyd & Reinfeld's new satire, "The Politician, or, The Woman's Plank."

From his early advent as the caucus boomer in search of a Congressional candidate with a barrel, to his final appeal to his constituents before the footlights, the walls of the theater resound with shouts of laughter, and the "General" is unanimously elected by his audience as a prince of entertainers. His performance is a most delightful portrayal of the type of the rough and ready politician.

A snap shot of his attitude and expression as he explains the first campaign item to the unwilling candidate—"You see, the boys wanted some refreshments"—would be a photograph of his cleverest and most realistic stage art. A broad caricature laid on with the boldest stroke, his impersonation is intimately funny throughout. The critic cannot quarrel even with the pronounced Reedisms of the interlocutory campaign ditty, and the Spanish fandango.

"The Politician" is a rollicking play of essentially American humor. There are many clever characters introduced, one of which, the twentieth century girl, is charmingly played by Miss Isadore Rush.

THE ZANZICS.

Commencing next Tuesday, the celebrated Zanzics, the "White Mahatmas," will appear at the Macdonough for six performances, including Sunday evening. Madame Zanzic, Rosicrucian Somnomist, will introduce marvelous manifestations and materializations, and Zanzic will entertain and amuse with strange and startling phenomena produced by invisible agencies. Large houses are assured. For the opening night, Mrs. George H. Wheaton has organized a theater party of sixty.

RICHARD MANSFIELD.

Richard Mansfield's engagement at the Macdonough for two nights, May 11th and 12th, will prove the greatest attraction of the season. The plays to be presented here will be decided upon early next week. Many have expressed a choice, and the popular demand seems to be for "Beau Brummel," "Dr. Jekyll and Mr. Hyde" and "A Parisian Romance."

Hopkins' Trans-Oceanic Co., including the famous Rossow brothers, is booked for May 13th.

THE OAKLAND.

The Bacon Company will close its engagement at the Oakland next week with a performance of "The Octoroon." This means that one of the strongest pieces in the repertoire of the company has been reserved for the finale. It will be staged with all the picturesque surroundings of the piece, and will undoubtedly be one of the successes of the season.

THE BALDWIN.

With the matinee today and the performance tonight, Richard Mansfield closes his San Francisco engagement at the Baldwin. He is followed, however, by a star aggregation, which will present "The Strange Adventures of Miss Brown." In this piece Eddie Foy will appear, and special bits of comedy have been introduced for him.

THE CALIFORNIA.

Primrose and West's big minstrels follow Roland Reed at the California next week. The company contains forty white artists as well as thirty black ones, and their bill is certainly the most entertaining of any in the minstrel line yet presented.

GRAND OPERA HOUSE.

Edmund Collier, the clever tragedian, has been engaged at Morosco's Grand Opera House to present a series of classic and romantic plays. He opens Monday night in "Virginius."

THE TIVOLI.

The successful run of "Blue Beard" at the Tivoli terminates with this week's performances, and then patrons will receive a treat in the scenic revival of "The Chimes of Normandy." There are very few operas of this class which are more pleasing, but its written charms will be heightened by the elaborate scenery and brilliant costumes. Much new music will be introduced, and the specialties will be entertaining.

THE ALCAZAR.

"Our Boys" is billed at the Alcazar next week. The military spectacle is always popular and with the careful work of Grover's Company, it promises to be excellently produced. New scenery will be a feature.

THE ORPHEUM.

The attractions at the Orpheum are drawing simply phenomenal attendances. The ever popular house is crowded to the doors nightly, and the golden harvest that Manager Walters is reaping is but a just recognition of his enterprise. Hopkins' Trans-Oceanic Artists have made a big hit during the past couple of weeks, and the seating capacity of the house has been tested to its utmost.

Zanzic, the White Mahatma. Tells past, present and future. Hotel Metropole.

REAL ESTATE TRANSACTIONS

DEEDS.

FRIDAY, MAY 1, 1896.

Thos and Rose Latimer to P C Rossi, E Campbell 56-3 S 18th st, S 25xE 110 being lot 18, blk 740; 10.

A V Tuohy to Mary A Tuohy, S Jones st, 290 W Telegraph av, W 60 x S 100, being ptn Jones tract; $2600.

C L Taylor, Alice S and Mary C Blake trs of Ethel Pomroy to Nellie F Witcher, wf W V, Und 2-6 int S Albion st 120 W Telegraph av, S 113.13 W 51 N 142.89, E 53, to beg being the E 24 ft lot 27 and W 30 ft off rear of lots 24 25, 26, Alden tract; grant.

Mary C Blake to Same, Und ½ int Same; gift.

Alice S Blake and Nellie F Witcher, wf W V, to Chas L Taylor and Mary C Blake trs for Ethel Pomroy, Und 2-6 int S Albion st, 171 W Telegraph av, S 142.89 W 53 N 142.66 E 53, to beg being the W 26 ft lot 27 and E 27 ft lot 28 Alden tract; grant.

Mary C Blake to Ethel Pomroy, Und ½ int Same; gift.

Nellie Witcher, Chas L Taylor and Mary C Blake trs of Ethel Pomroy to Alice S Blake, Und 2-6 int S Albion st 227 W Telegraph av S 142.66 W 2 N 142.42 E 53 to beg being the W 23 ft of lot 28 and E 30 ft of lot 29, Alden tract; grant.

Mary C Blake to Same, Und ½ int Same; gift.

Philip M and Anna C Fisher to John A Hilz, Beg at a pt 75 W of NW cor Peralta av and Spruce st, W 75 x N 102.60, being the W ½ lots 1 and 2, in Plot 17 Amended Map Lake View; $10.

Oakland Water Front Co., grp. to Savings and Loan Society, SE 12th av with W bdry Ro San Antonio, th SE following said W bdry line of said Ro San Antonio to the pt of intersection thereof with SE 11th av SW to a pt distance 256 SW from the pt in SE line of said 14th av where SW line E-12th st would, if projected SE in a straight line intersect Same, th S Wto a pt in the N Pier head line of Oakland Harbor as established by U S Government, th W to a pt from which a pt in SE 12thav extended, SW and distant 320 SW from the intersection of SW of SW E-11th st with SE 12th av bears NE th NE to said last mentioned pt in SE 12th av extended, SW and distant 320 SW from S cor 12th av and E-11th st, th NE along SE 12th av so extended to pt of beg; All of blk 56, of Jas H Larue's Ad in to Clinton and San Antonio except so much as is embraced within and bet SE 16th av extended SW and a line drawn parallel to said last named line and distant therefrom SW 300 ft. All franchises, etc. on said lands; $10.

W W Finch to Mary Finch, Lots 31 and 32, Drexler tract; gift.

W C and Ida C Savage to John L Howard, SE Telegraph and Moss avs E 1020.67, S 692.40 W 1020 N 713.50 to beg, being ptn Moss tract; SE Telegraph and Moss avs 1020.67 th N on a line parallel with E Telegraph av a distance of 10 ft across Moss av to center Old County road, th W 1020.67 S 70; QCD.

John Ristrem to G. A. Ristrem, commencing at SE corner Clifton and Locksley av SE 100 x SW 83, being portion Locksley Square tract; QCD; $1.

Alonzo Moore to Christopher Johnson, E 7th st 150, S University av S 50 x E 135 being lot 17, blk 97, tract B, Berkeley L and T. I. Association; $10.

Louisa G. Serpa to Felicia E. Silva, 10 acres beginning in middle of County Road No. 1098 at a point distant SW 9.61 chains from most E corner survey No. 67, Ex-Mission lands, thence SW 2.09 chains, NW 49.13 chains, NE 2.05 chains, SE 48.75 chains to beginning, being portion survey No. 67, Ex-Mission San Jose lands; $2500.

Felicia E. Silva to Louisa G. Serpa, 15 acres beginning in middle County Road No. 1098, at a point distant SW 3.19 chains from E corner survey No. 67, Ex-Mission lands, thence SW 4.32 chains, NW 48.37 chains, NE .69 chains SE 14.92 chains, NE 3.70 chains, SE 32.60 chains to beginning being portion Survey No. 67 Ex-Mission lands; $2500.

W. E. and Della F. N. Brown to T. H. Speddy, W Cedar st 440, S Clinton av W 139 S to patent line Ro San Antonio E to a point where the same would be intersected by W Cedar st if extended S thence N to beginning; $10.

A. V. Lancaster to W. J. Urton, SE Santa Clara av since widened and Morton st E 150 x S 140; $10.

Ernst A. and Barbara E. Fischer to George T. Watterson, S Central av as it now exists 75 W Lafayette st (19th st) W 75 x S 140, being lot 3 and W 23 ft lot 2 blk 2, amended map Bartlett tract; $10.

Why He Lost His Temper.

He gets violent sometimes on very short provocation and when he slammed the book down on the floor his wife knew that it wasn't anything very serious. But for the sake of seeming interested, she inquired:

"What is the matter, Horatio?"

"I wish," he exclaimed, angrily, "that this author would quit calling me 'gentle reader.'"

"It doesn't make any difference, does it?"

"Yes, it does make a difference. It's an untruthful assumption. I don't like the way he writes, and I ain't gentle when I read his books. If I didn't get started in before I knew it, so that I want to see how his miserable story comes out, I wouldn't tolerate his bad grammar and worse sense for a minute. And when I'm doing my best to be patient and bear with him, to have him come along an' pat me on the back and call me 'gentle reader' gets me riled, and I can't help showing it."

SUNDAY CONCERTS.

Excellent Musical Programmes for the Outdoor Resorts.

The Sunday concerts at the outdoor resorts have started up again, and the following programmes will be rendered tomorrow:

AT BLAIR PARK.

The following programme will be rendered at Blair Park by the Fifth Regiment N. G. C. Band.

PART FIRST.

March, "Blair Park".....H. Thayer
Overture, "Fest".....Leutner
Concert waltz, "Don't Be Cross"..C. Zeller
(From comic opera, "The Master Miner.")
Selection, "Ernani".....Verdi
Trombone solo (selected).....Adams
Medley schottische, "Ma Angeline"....
..... Lee Johnson

PART SECOND.

Medley overture, "A Night on the Bowery".....Beyer
(Contains all the latest songs.)
Duo from "Il Trovatore".....Verdi
(For cornet and baritone.)
Reverie, "The Wayside Chapel"....Wilson
Descriptive piece, "Indian War Dance"
..... Bellstedt
Selection from comic opera "Wang".Morse
March, "King Cotton".....Sousa

AT HAYWARDS PARK.

The following musical programme will be rendered at Haywards Park, between 12 and 5 P. M.

March, "Wiener Schwalben" ..L. Schlogel
"Pilgrim's Chorus," from "Lombardi".
.....Verdi
Mazurka, "First Impression".....Stefano
Govatte, "Forget Me Not" ....Theo. Giese
Intermezzo—
1. "Schlom Amour".....Ellenberg
2. "Love's Dream After the Ball"...
.....Czibulka
Waltz, "Robin Hood".....De Koven
March, "The Beau Ideal".....J. P. Sousa
"The Dream".....Mercadante
"Grand March" ("Tannhauser").....
.....R. Wagner
Waltz, "The Flower".....De Stefano
Selection ("Fra Diavolo").....Auber
Schottische, "Spring Flowers".....J. Rosas
"The Czarina".....L. Ganne
"La Tipica".....G. Curti

A Woman's Hotel in London

In London there is an establishment where lone women can be lodged and boarded at a moderate price. The Sloane Garden Apartment House is different from anything we have in America, and there are no restrictions placed upon the going and coming of the guests. There is a handsomely furnished parlor and music room. The charges for furnished rooms range from $2.50 to $3.50 a week. For from 8c to 10c one may obtain a good breakfast, and luncheon costs from 8c to 24c. The uniform price of a dinner is 24c—a soup, two vegetables, a joint and a simple dessert comprise the latter meal. There are, however, certain rules, which must be observed on entering: No cooking is allowed in rooms, and not a nail must be driven; no trunks or bundles are allowed in the halls. The inconvenient part is that each person must furnish her own towels, sheets, pillow cases and table linen. A deposit of £1 (about $5) is required upon entrance, which sum is returned when the visitor's time of occupancy expires. The questions asked would seem rather inquisitive to an American woman; the applicant is required to sign her full name, address, age, state of health and whether married or single. The occupation of the father is asked, as the guests of Sloane Garden House are supposed to be gentlewomen, all others being strictly excluded.—From Godey's Magazine.

Merriam's and the Rain.

The recent heavy rains have shortened produce and poultry a bit—some dealers are complaining of small supplies—we are not. Merriam's (1235-1237 Broadway) for everything in poultry, rare fruits, best vegetables. Deliveries every minute. Fine strawberries, summer squashes and cucumbers. New potatoes.

Bay City Flour is whitest.

Our Napa Soda lemonade is the best in Oakland. Bouquet Bros., Galindo Hotel bar.

Best whiskey for medicinal purposes at Bouquet Bros., Galindo Hotel bar.

Are You Ever Downright Hungry?

For a piece of pure old fashioned molasses candy, or a dainty confection? Try Lehnhardt, he has the right kind. 1159 Broadway, between Thirteenth and Fourteenth.

Special Notice—Our Lease

Having expired, we are going to vacate the building next door to the Odd Fellows' Building, Eleventh street, by May 15th. Household goods sacrificed at half price. Now is your chance. H. Schellhaas, 408 Eleventh street.

When you are thirsty ask for the new beer of the Buffalo Brewing Co. Hanson & Kohler, agents. Southeast corner Webster and Eighth streets.

Good butter is cheap now. We sell the best. Our milk and cream are the purest. We deliver and call for orders. Our telephone is 264. Jersey Milk, Cream and Butter Co., 1259 Broadway, between Fourteenth and Sixteenth.

Bay City Flour is purest.

VEILING HER BEAUTY.

Tulles and Nets Which Fashion Delegates for That Purpose.

What the girls are going to do about veils during the hot weather it is hard to imagine. Fashion's edict requires that one wear a coarse, thick veil, so hot and irritating even now, when we haven't the weather we may expect. Yet the girls brave the discomforts, and rosy faces beam at us through the meshes of the prison like veils. Well may it be said that women would give up all for fashion's sake.

Modish veils appear in four colors—white, black, purple and brown. The latter is little worn, except by those whose hair is of that rich auburn tint which requires brown gowning to accentuate its beauty.

A very charming veil, to be worn with the violet hats now so much in vogue, is of a thick white mesh, edged with white applique lace. The veil is dotted, at irregular intervals, with violet chenille.

The newest black veils have bead-like edges of white applique lace, and brown veils are adorned in the same way. In fact, all thoroughly up to date veils have this characteristic, and in order to show it to advantage most veils are worn higher than formerly, and end just below the chin.

For the girl with a delicate complexion that no covering could enhance, there is shadow veiling, which, as its name suggests, covers the face with nothing more than a shadow. It is of the finest tulle imaginable, and is prettiest in white and a light brown.

EVERY FAMILY SHOULD KNOW THAT

PERRY DAVIS' VEGETABLE PAIN KILLER

is a very remarkable remedy, both for INTERNAL and EXTERNAL use, and wonderful in its quick action to relieve distress.

Pain-Killer is a sure cure for Sore Throat, Coughs, Chills, Diarrhœa, Dysentery, Cramps, Cholera, and all Bowel Complaints.

Pain-Killer IS THE BEST remedy known for Sea Sickness, Sick Headache, Pain in the Back or Side, Rheumatism and Neuralgia.

Pain-Killer is unquestionably the BEST LINIMENT MADE. It brings speedy and permanent relief in all cases of Bruises, Cuts, Sprains, Severe Burns, &c.

Pain-Killer is the well tried and trusted friend of the Mechanic, Farmer, Planter, Sailor, and in fact all classes wanting a medicine always at hand, and safe to use internally or externally with certainty of relief.

IS RECOMMENDED By Physicians, by Missionaries, by Ministers, by Mechanics, by Nurses in Hospitals, BY EVERYBODY.

Pain-Killer is a Medicine Chest in itself, and few vessels leave port without a supply of it.

☞ No family can afford to be without this invaluable remedy in the house. Its price brings it within the reach of all, and it will manifestly save many times its cost in doctors' bills.

Beware of Imitations. Take none but the genuine "PERRY DAVIS'."

OFFICE OF BLACKWELL'S DURHAM TOBACCO COMPANY. DURHAM, N. C.

To ALL Merchants Who Retail TOBACCO.

Dear Sir:

You are entitled to receive FREE from your wholesale dealer, WHITE STAR SOAP with all the Blackwell's Genuine Durham Smoking Tobacco you buy. One bar of soap Free with each pound, whether 16 oz., 8 oz., 4 oz., or 2 oz., packages.

We have notified every wholesale dealer in the United States that we will supply them with soap to give you FREE. Order a good supply of GENUINE DURHAM at once, and insist on getting your soap. One bar of Soap FREE with each pound you buy. Soap is offered for a limited time, so order to-day. Yours very truly,

BLACKWELL'S DURHAM TOBACCO COMPANY.

If you have any difficulty in procuring your soap, cut out this notice and send it with your order to your wholesale dealer.

ADVERTISEMENTS.

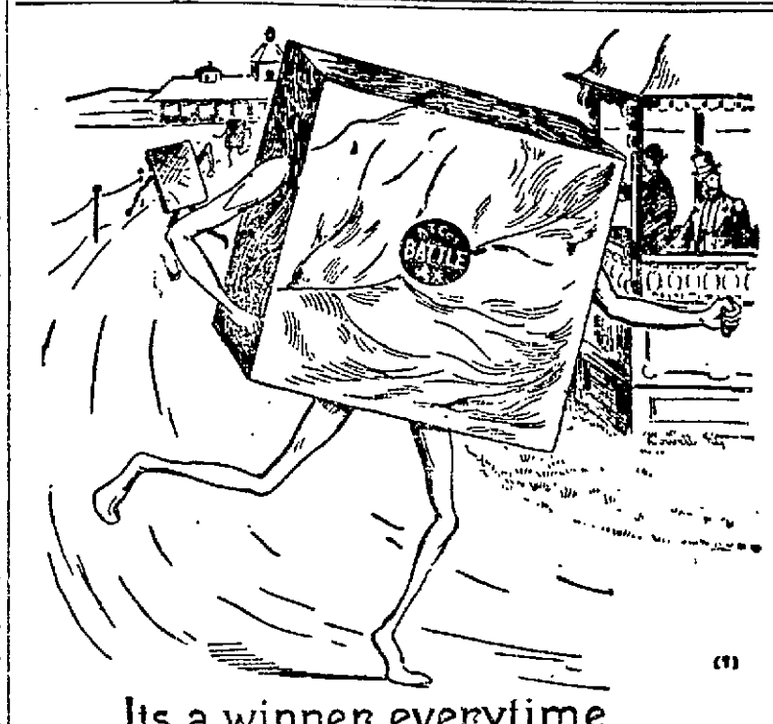

Its a winner everytime BATTLE AX PLUG in the lead

BattleAx A GREAT BIG PIECE FOR 10 CENTS PLUG

The largest piece of GOOD tobacco ever sold for 10 cents

THE "LEADER" LEADS.

Built to Breast a Kansas Cyclone.

A PACIFIC COAST INDUSTRY.

MILLS MADE IN OAKLAND BY THE LEADER WINDMILL COMPANY (Incorp'd)

G. W. BUTTNER, Manager. Manufacturers of

PUMPS, CYLINDERS, FOOT VALVES, Iron Hitching Posts And Dealers in TANKS, TOWERS, PIPE and FITTINGS.

Tel. 1081. Office: 514 SECOND STREET.

WINES IN THEIR PURITY

Are nature's stimulants—that is, when they are the honest product of the grape without adulteration. It is equally true of

BRANDIES AND WHISKIES

To be healthful they must be pure and fresh. We have reached out

FOR FAMILY TRADE EXCLUSIVELY—

Because we deal only in Wines, Brandies and Whiskies, selected for purity and value.

SEND TO US— SEE US, or TELEPHONE TO No. 59.

For a sample order. You will be satisfied.

J. J. HANIFIN & CO., Wholesale Wine and Liquor Merchants. 417 FOURTEENTH STREET.

NEVADA LIVERY AND BOARDING STABLE

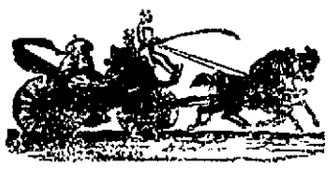

Northwest Corner EIGHTH AND HARRISON STS OAKLAND, CAL.

Particular attention paid to Boarders. Ladies' and Gentlemen's Riding Horses a specialty. Telephone 418.

Hacks at All Hours. N. E. RIGNEY, Prop.

BROWN & McKINNON —OLDEST— Merchant Tailors IN OAKLAND.

We carry a full line of desirable staple goods and latest novelties.

. . . SPRING GOODS JUST IN . . .

Evarts Block - - - 1108 BROADWAY.

THE NATIONAL LEADS! Leads in materials, workmanship and finish. Better take a look at it before you buy! F. W. McPIKE, 234 SAN PABLO AVE.

THE NEW SHOE STORE has removed from 17th St. and San Pablo Ave to 24 San Pablo Avenue. A full line of fine Ladies', Gent's and Children' Shoes. Special importations from the East will arrive in a few days. Watch for them. C. G. HALLMEYER, Prop.

JACKSON'S NAPA SODA 75c per Dozen, delivered anywhere in the county. See that Jackson's name is on each bottle. GEO. ADAMS, Tel. Main 1017. 313 TENTH STREET

TRY THE NEW BREW OF The Buffalo Brewing Co.

Ask your nearest dealer for it. If he hasn't got it, write, send or telephone us and we will see that you get it.

HANSON & KAHLER, Agts., Tel. 458. S. E. cor. 8th and Webster sts.

SUNSET DAIRY.

Our milk has been tested and found to have the Highest Per Centage of Butter Fats. Address orders to

F. A. MORRELL, SUNSET DAIRY, Edith, Piedmont, Oakland

Clear, Mild, La Flor de Piedmont, Fragrant Havana. 10c STRAIGHT 2 for 25c. For Sale in Leading Cigar Stores.

ADVERTISEMENTS.

No Reasonable Offer Refused!

MUST BE SOLD At Once.

Choice Lot on BRUSH STREET, Close to Water Front, 35x75.

For Particulars Apply at Once to William J. Dingee, 460-462 EIGHTH ST.

20 Years in Europe and Australia.

ONE OF The Most Successful Catarrh, Lung AND Throat Specialists In the West.

T. D. HALL, M. D. C. M.

Permanently located at 855 Broadway, Cor. Seventh St., Oakland, Cal.

LADIES—I am always ready to assist you. No disease peculiar to your delicate organism is beyond my sure control. Regulating Medicines Warranted Quick, Safe and Sure.

THROAT—Catarrhal sore throat, acute and chronic pharyngitis, enlarged tonsils and palate, hoarseness, loss of voice, thick phlegm in the throat, which causes hawking.

HEART—Valvular diseases, weak and fatty heart, dropsy and rheumatism of heart, languid circulation.

STOMACH—Cartarrh and ulceration, atonic and acid dyspepsia, indigestion, pain and fullness after meals, heartburn, waterbrash and difficulty of swallowing.

RUPTURE—Piles, fistula, varicocele, hydrocele, and swellings and tenderness quickly cured.

PRIVATE DISEASES OF MEN a special study and practice for many years—over 1000 cases treated yearly. Recent cases of PRIVATE DISEASES cured in a few hours. Ulcers, tumors, blotches on the face or body cured without giving mercury or other poisons.

☞All diseases of the Liver, Kidneys, Eye, Ear and Skin, Rheumatism, Ulcers, Hair Falling, Bone Pains, Gonorrhœa, Gleet, Stricture, Syphilis, Brain Softening, Youthful Errors, etc.

Dr. T. D. Hall's Reinvigorator.

A Most Wonderful Cure for Nervous Debility, Wasting Away, Impotency, Losses, and all weaknesses arising from errors of youth and excesses.

$2.00 per bottle, 3 bottles $5.00.

DR. T. D. HALL'S Medical and Surgical Institute 855 BROADWAY, OAKLAND.

Hours: 10 to 12, 2 to 5, 7 to 9. Consultation Free.

Keep Your Eye on Him

He has removed to 369 Tenth street. Who has? Why, H. J. Herrick, the practical electrician and manager of the General Electrical Works.

WHAT DOES HE DO?

He does house-wiring, puts in annunciators, call bells, fire and burglar alarms; does electric lighting, repairing.

WHAT DOES HE USE?

The best materials only and does the best work at shortest notice. Reasonable in prices intelligent in workmanship.

SO— Keep Your Eye on Him!

R-I-P-A-N-S TABULES

REGULATE THE STOMACH, LIVER AND BOWELS AND PURIFY THE BLOOD.

RIPANS TABULES are the best Medicine known for Indigestion, Biliousness, Headache, Constipation, Dyspepsia, Chronic Liver Troubles, Dizziness, Bad Complexion, Dysentery, Offensive Breath, and all disorders of the Stomach, Liver and Bowels.

Ripans Tabules contain nothing injurious to the most delicate constitution. Are pleasant to take, safe, efficacious, and give immediate relief.

Price—75 cents per box. May be ordered through nearest druggist, or by mail. Address THE RIPANS CHEMICAL CO., 10 SPRUCE STREET, NEW YORK CITY.

HARNESS, ROBES, WHIPS.

Horse Blankets, heavy, $1 each; light 90c. Whips—10c; Robes $5 to $25; Oiled Horse Covers $1.75; Horse Clippers $3; Feed Bags 20c each. Axle Grease 5 boxes for 25c; Cushions $1 each. Single Harness $5; Heavy Cart Harness $22. Double Buggy Harness $20; HEAVY single express Harness $14 and $15 a set; Heavy Truck Harness, double, $50; Men's Leggins $2; Goat or Dog Harness $1.50; Bells 25c each.

We manufacture all goods made of leather, including horse collars and sweat pads.

W. DAVIS & SON, 410 MARKET ST., S. F., Cal. Near Sansome St.

The Names of the Children Who Have Entered the Josephinum Orphanage, Mission San Jose, Alameda County, Cal., Since January 1, 1896.

Whole Orphan—Male: Guadalupe Lugo, aged 5 years. Half Orphan—Males: Chas. Maynard, aged 10 years; Hugo Maynard, aged 7 years. Females: Martha Maynard, aged 11 years; Carmelita Espinozo, aged 6 years; Antonia Espinozo, aged 6 years; Teresa Alviso, aged 11 years; May Cowperthwaite, aged 10 years; Ethel Cowperthwaite, aged 7 years. Abandoned Children—Males: Joseph Wilson, aged 5 years; Francis Cheney, aged 4 years; Thomas O'Neill, aged 3 years. Females: Rosie Coyne, aged 8 years; Lousia Navarret, aged 12 years; Annie O'Neill, aged 4 years.

Bay City Flour—ask your grocer for it.

"My Cake is Dough."
Did not use Sperry's Flour.

Mother's Mush is a breakfast delight.

LEGAL.

COMMISSIONER'S SALE.

OAKLAND BUILDING AND LOAN ASSOCIATION (a corporation), Plaintiff, vs. EDWARD COX, ET AL., Defendants.	No. 11,017.

Under and by virtue of an order of sale and decree of foreclosure and sale issued out of the Superior Court of the County of Alameda, of the State of California, on the 16th day of April, A. D. 1896, in the above entitled action, wherein Oakland Building and Loan Association (a corporation), the above named plaintiff, obtained a judgment and decree of foreclosure and sale against Edward Cox, Nettie Cox, Lucy A. Walker, Adam E. Axx, John F. Axx, Commercial Bank of Berkeley (a corporation), and Remillard Brick Company (a corporation), defendants, on the 10th day of April, A. D. 1896, for the sum of two thousand and forty-four and 99-100 dollars, in United States gold coin, including principal, interest, insurance paid, premiums, costs and counsel fees, besides interest thereon from the date of said decree; and wherein the defendant and cross-complainant Remillard Brick Company (a corporation) obtained a judgment for the sum of seven hundred and two dollars, in United States gold coin, including principal and interest, besides interest thereon from the date of said decree; which said decree was, on the 16th day of April, A. D. 1896, recorded in Judgment Book 22 of said Court, at page 46, I am commanded to sell the following described property, to-wit:

Fifteen shares of the capital stock of Oakland Building and Loan Association of the par value of $100 each, and represented by Certificate No. 787 in Series No. 13 of the capital stock of said corporation, which certificate stands in the name of Edward Cox on the books of said corporation.

Also all those certain lots, pieces or parcels of land, situate in the Town of Berkeley, County of Alameda, State of California, and described as follows, to-wit: Commencing at a point on the northern line of Hilgard avenue, distant thereon eighty-two and 547-1000 (82.547) feet easterly from the eastern line of Arch street, and running thence easterly along said line of Hilgard avenue forty (40) feet; thence at a right angle northerly one hundred and ten (110) feet; thence at a right angle westerly forty (40) feet, and thence at a right angle southerly one hundred and ten (110) feet to the point of beginning. Being portions of Lots Nos. One (1); Two (2), and Three (3), of Block Five (5), as the said lots and block are laid down and delineated on that certain map entitled "Corrected Map of Daley's Scenic Park Tract, Berkeley, Blocks 3, 4 and 5," filed June 29th, 1891, in Liber 12 of Maps, page 7, in the office of the County Recorder of said Alameda County.

Public notice is hereby given that on

MONDAY, THE 11TH DAY OF MAY, A. D. 1896,

At 2 o'clock P. M. of that day, in front of the Broadway entrance of the Court House door of the County of Alameda, in the City of Oakland, I will, in obedience to said order of sale and decree of foreclosure and sale, sell the above described property, or so much thereof as may be necessary to raise sufficient money to satisfy said judgments, with interest and costs, etc., to the highest and best bidder, for gold coin of the United States.

Oakland, April 10th, 1896.

W. S. HARLOW,
A Commissioner appointed by said Superior Court.
JOHN YULE, Attorney for Plaintiff.

Notice of Sale of Real Estate.

In the Superior Court of the City and County of San Francisco, State of California. (Probate.)

In the matter of the estate of Gilbert Clements, deceased.

Notice of sale of real estate.

Notice is hereby given, that in pursuance of an order of the Superior Court of the City and County of San Francisco, State of California, made on the ninth day of July, A. D. 1895, in the matter of the estate of Gilbert Clements, deceased, the undersigned, the executors of the last will and testament of said Gilbert Clements, deceased, will sell at private sale to the highest bidder, for cash, in lawful money of the United States, and subject to confirmation by said Superior Court, on and after Monday, the eleventh day of May, 1896, all the right, title, interest and estate of the said Gilbert Clements, at the time of his death, and all the right, title and interest that the said estate has, by operation of law or otherwise, acquired since his death, in and to all those certain lots, pieces or parcels of land, situated and being in the County of Alameda, State of California, bounded and described as follows: Commencing at a point on the easterly line of Adeline street, distant thereon one hundred and fifty (150) feet southerly from the southerly line of Fifth street, running thence southerly along the said easterly line of Adeline st. twenty-five (25) ft.; thence at right angles easterly one hundred and twenty-seven (127) feet; thence at right angles northly twenty-five (25) ft; thence at right angles westerly one hundred and twenty-seven (127) ft. to the point of commencement, being a portion of block No. 478, according to Boardman's map of Oakland and vicinity on file in the County Recorder's Office of said County of Alameda.

Bids or offers may be made at any time after the first publication of this notice and before the making of the sale, and must be in writing signed by the persons making the same, and left at the office of A. P. Van Duzer, attorney for said executors, No. 530 California St., San Francisco, California, Room 56, or with the Clerk of said Court, or with the said executors at 218 California street, San Francisco, California.

Terms and conditions of sale: Cash, lawful money of the United States; ten per cent of the purchase money to be paid to the undersigned on day of sale, balance on confirmation of sale by said Court. Deed at the expense of purchaser.

DAVID F. WALKER and
A. C. BARRY,
Executors of the last will and testament of Gilbert Clements, deceased.

Dated April 20th, A. D. 1896.

A. P. VAN DUZER, Attorney at Law, 530 California Street, San Francisco, Cal., Attorney for Executors.

NOTICE TO CREDITORS.

Estate of Mary Theresa McKeand, deceased.

Notice is hereby given by the undersigned, executrix of the last will and testament of Mary Theresa McKeand, deceased, to the creditors of and all persons having claims against the said deceased, to exhibit them, with the necessary vouchers, within four months after the first publication of this notice, to the said executrix, at her residence, No. 810 Thirteenth street, Oakland, California.

CONSTANCE McKEAND,
Executrix of the last will and testament of Mary Theresa McKeand, deceased.

Dated at Oakland, April 13, 1896.

LEGAL.

ORDINANCE.

An Ordinance Licensing for Purposes of Regulation and Revenue Every Kind of Lawful Business Hereinafter Specified, Transacted or Carried on Within the Corporate Limits of the County of Alameda, State of California, and All Shows, Exhibitions and Lawful Games Carried on Therein; Fixing Rates of License Tax Upon the Same, and Prescribing Penalties for the Violation of Said Ordinance, and Providing for the Collection of Said License Tax.

The Board of Supervisors of the County of Alameda do ordain as follows:

Section 1. Every person, firm or corporation engaged in carrying on, pursuing or transacting within the County of Alameda any occupation, business or calling hereinafter specified, must procure a license, and pay a license tax therefor, as hereinafter provided. Said license tax must be paid in advance to the Tax Collector of the County of Alameda. Separate licenses must be procured, and the separate license tax paid for each branch, establishment or separate house of business located in said County.

Section 2. License taxes shall be collected at the rate in this Ordinance prescribed, from the taking effect of this Ordinance, provided, that nothing in this Ordinance contained shall affect the validity of any license issued before the taking effect of this Ordinance, provided, however, that if any person, firm or corporation shall engage in, carry on or transact any business or occupation without having first procured the license in this Ordinance prescribed, there shall immediately become due and payable the entire license tax for the period for which the rate is in this Ordinance fixed.

Section 3. The Auditor of the County of Alameda must keep a ledger in which he must keep the Tax Collector's account of all licenses delivered to him, sold or returned unsold by him.

Section 4. In all cases where the amount of license to be paid by any person, firm or corporation is based upon the amount of receipts of sales affected, or business transacted, such person, firm or corporation shall render a sworn statement in writing to the Board of Supervisors of said County of Alameda, made before some officer authorized to administer oaths, of the total amount of receipts, sales made or business done by said person, firm or corporation, respectively, during the three months next preceding the expiration of the last license, which statement shall determine the amount for which such license shall be issued or renewed; and thereupon such person, firm or corporation must procure a license from the County of Alameda for the term desired, and the class for which said party is liable to pay; and in all cases, where an underestimate has been made by the party appearing, the party making such estimate, or the person, firm or corporation he represents are required to pay for a license for the next quarter, double the sum otherwise required.

Section 5. Suit shall be immediately brought on behalf of the County of Alameda against any person, firm or corporation, liable to pay a license tax, who fails, neglects or refuses to pay the proper license tax under the provisions of this Ordinance, or who carries on, or attempts to carry on, or who engages or attempts to engage in any occupation, business or calling for which a license is required under the provisions of this Ordinance without first paying said license tax, for the recovery of said tax.

Section 6. On the first Monday in each month the Tax Collector of the County of Alameda must return to the Auditor of the County of Alameda, all license unsold, and be credited therewith; and must pay into the County Treasury on the first Monday in each month, to be credited to the County General Fund, all monies collected for licenses sold under the provisions of this Ordinance during the preceding month.

Section 7. Auctioneers are divided into eight classes, and must obtain licenses from the said County of Alameda as follows: Those whose average monthly sales amount to $100,000 and upwards constitute the first class, and must pay a license tax of $200 per quarter; those whose monthly sales amount to $75,000 and less than $100,000 constitute the second class, and must pay a license tax of $150 per quarter; those whose monthly sales amount to $50,000 and less than $75,000, constitute the third class, and must pay a license tax of $100 per quarter; those whose monthly sales amount to $30,000 and less than $50,000, constitute the fourth class, and must pay a license tax of $75 per quarter; those whose average monthly sales amout to $20,000 and less than $30,000, constitute the fifth class, and must pay a license tax of $60 per quarter; those whose monthly sales amount to $10,000 and less than $20,000 constitute the sixth class, and must pay a license tax of $50 per quarter; those whose average monthly sales amount to $2500, and less than $10,000, constitute the seventh class, and must pay a license tax of $25 per quarter; those whose average monthly sales amount to less than $2500 constitute the eighth class, and must pay a license tax of $7.50 per quarter.

Section 8. Licenses must be obtained for the purposes hereinafter named, and payment must be made as follows:

No. 1. Proprietors of billiard or pool tables, not kept exclusively for family use, for each table $1 per quarter.

No. 2. For a bowling alley, $1 per quarter for each alley.

No. 3. For each exhibition for pay, of a caravan or menagerie, or any collection of animals, circus, or any acrobatic performance, $25.

No. 4. For each show, for pay, of any figures, jugglers, necromancers, magicians, wire or rope dancers, or sleight of hand exhibition, $5 each day.

No. 5. For every person, firm or corporation engaged in the business of expressing, transmitting or conveying goods, wares or general merchandise of every kind and description, by wagons or vehicles drawn by horses or mules, $15 per quarter.

Section 9. Every person engaged in the business of a pawn-broker must pay a license tax of $20 per quarter.

Section 10. Every traveling merchant, hawker or peddler who vends goods, wares, or merchandise of any kind (other than his own manufacture, or agricultural, vinicultural, ranch or farm produce or butchers' meat or fish) must pay a license tax of $10 per quarter; unless he uses a wagon or one or more animals for the purpose of vending such goods, wares or merchandise, in which case he must pay a license tax of $15 per quarter: provided, however, that this section shall not apply to bona fide merchants of said Alameda County who have fixed places of business, and who supply goods, wares or merchandise to other merchants or dealers within said County, who, also, have fixed places of business.

Section 11. Every person who keeps a stallion, jack or bull, and who permits the same to be used for the purpose of propagation, for hire, must obtain a license therefor, and pay therefor as follows:

No. 1. Horses that are hired for the purpose of propagation for the season at $100 or more, constitute the first class, and require a license of $75 per year.

No. 2. At $75 and less than $100, constitute the second class, and require a license of $50 per year.

No. 3. At $50, and less than $75, constitute the third class, and require a license of $40 per year.

No. 4. At $30, and less than $50, constitute the fourth class and require a license of $25 per year.

No. 5. At less than $30, constitute the fifth class, and require a license of $15 per year; for each jack, $15 per year; for each bull, $10 per year.

Section 12. In any action brought under or arising out of any of the provisions of this Ordinance, the fact that a party represented himself or herself as engaged in any business or employment, for the transaction for which a license is by this Ordinance required, or that such party exhibited a sign indicating such business, or employment, shall be prima facie evidence of the liability of such party to pay license.

Section 13. The conviction and punishment of any person for transacting any business without a license, shall not excuse or exempt such person from the payment of any license due or unpaid at the time of such conviction.

Section 14. The provisions of this Ordinance shall not be construed as requiring the payment of any license tax or the procuring of any license for any exhibition or entertainment, given for the benefit of any church, school or other charitable object, by any amateur dramatic association, or literary society of the town or district in which such exhibition or entertainment is given.

Section 15. It is hereby declared to be unlawful for any person, firm or corporation to establish, open, keep, maintain or carry on within the County of Alameda, any bar store, dram shop, tippling place, stand or any place where spirituous, malt or fermented liquors or wines, or any admixture thereof, are sold or given away; or for any person, firm or corporation, (except as hereinafter provided) to sell within the limits of the County of Alameda, any spirituous, malt, or fermented liquors or wines, or any admixture thereof, without having the permission and license therefor, as in this section of said Ordinance provided.

Subdivision No. 1. No license issued under any of the provisions of this section of said Ordinance, shall be assignable or transferable without the consent of the Chairman of the Board of Supervisors endorsed thereon, and only to such person, firm or corporation, as have obtained from the Board of Supervisors the permission hereinafter required and have filed a bond as hereinafter provided, and complied in all other respects with the requirements of this Ordinance.

Subdivision No. 2. No person, firm, or corporation shall have issued to him or them, the license required by this section of said Ordinance, unless such person, firm or corporation, be of good moral character, and first obtain permission as provided herein, by making application in writing to the Board of Supervisors at a meeting thereof, for permission to obtain the license herein required and shall file with said application a written recommendation signed by not less than five out of ten of the citizens of the County of Alameda, residing nearest the place where the applicant or applicants propose to cary on the said business, each of whom must be a free holder and the "head of the family," as the term is defined by Section 1261 of the Civil Code of the State of California.

The application in writing herein required shall contain and set forth—

First. The name and residence of the applicant or applicants, and how long he or they have resided in said County of Alameda.

Second. The particular place for which a license is desired.

Third. The name of the owner of the premises.

Fourth. That the applicant or applicants are the only person or persons in any manner interested in the business, asked to be licensed, and that no other person shall be in any way interested therein during the continuance of the permission.

Fifth. Whether or not the applicant or applicants have had a permission or license for the sale of liquors in said Alameda County, during any time preceding his or their present application, revoked.

Sixth. That the applicant or applicants are of good moral character, and suitable to conduct such place. This petition must be verified by affidavit of applicant or applicants made before the County Clerk or some authorized Notary Public.

Subdivision No. 3. Such applicant or applicants shall at the time of making such application for permission to obtain a license file with the Clerk of the Board of Supervisors a bond in the penal sum of one thousand ($1000) dollars with two or more sureties, who shall each be residents of the County of Alameda, and shall each qualify in double the amount of the penal sum of the bond; said bond to be approved by the Board of Supervisors, and conditioned that the said applicant or applicants shall conduct the business for which the license is sought in a quiet, orderly and reputable manner and will not permit any breach of the peace, or disturbance of the public order for decorum, by any tumultous, riotous or disorderly conduct upon the premises, and shall not sell, give or furnish, any intoxicating liquor, spirituous malt, or fermented liquor or wine, or any admixture thereof, to any person in a state of intoxication, or addicted to the inordinate use of intoxicating liquors, or to any person under the age of 18 years, and shall not allow any person under the age of 18 years, or intoxicated person to be or remain upon premises where any spirituous, malt or fermented liquor or wine is sold to be drank on the premises and shall not sell, or give away any spirituous, malt or fermented liquor or wine between the hour of twelve o'clock midnight and the hour of five o'clock A. M. of any day, and that said applicant or applicants shall obey and abide by all laws and Ordinances now in force, and which may hereafter be enacted regulating the time of closing saloons, and places of business where spirituous, malt or fermented liquors or wines, or any admixture thereof, are sold. Such application and recommendation, after the approval of said bond, shall be immediately referred to the Judiciary Committee, of the Board of Supervisors of the said County of Alameda, for investigation, who shall report the result thereof to the Board of Supervisors at the meeting following and at any time before said last named meeting, or at said meeting, and before final action upon any application any resident or residents of the County voting precinct where said applicant or applicants desire to conduct such business, may file with said Board or with the Clerk thereof petitions in favor of, or remonstrances against the granting of such permission, and it shall be the duty of said Board of Supervisors before taking final action upon any application, to consider all such petitions, and in all cases to decide impartially as to the necessity or needlessness of such permission for the accommodation, peace or good order of the public, according to the number, character and showing of the petitioners for, and remonstrance against such permission. If, after considering all the matters aforesaid, the Board shall find that the applicant or applicants are proper persons to carry on said business and that the carrying on of said business at the place where the same is proposed to be carried on, will not be prejudicial to the public good, said Board may by resolution, grant the required permit, which permit shall remain in force not more than one year from the date of the same; and shall be good only for the person, firm or corporation to whom the same is granted and issued, and for the place named therein.

Subdivision No. 4. Any person, firm or corporation to whom such a permit has been granted, who does not conduct the business for which such permit has been granted, in a quiet, orderly and reputable manner, or who permits any breach of the peace, or disturbance of the public order or decorum, by any tumultuous, riotous or disorderly conduct at the place or on the premises where said business is conducted, and for which said permit has been granted, or who sells, gives or furnishes at said place or on said premises, any intoxicating liquor, spirituous, malt or fermented liquor or wine, or any admixture thereof to any person in a state of intoxication, or to any person addicted to the inordinate use of intoxicating liquors, or to any person under the age of 18 years, or who shall allow any person under the age of 18 years or any intoxicated person to be or remain at said place and upon said premises, or who sells or gives away any spirituous, malt or fermented liquor or wine, or any admixture thereof between the hour of 12 o'clock midnight and the hour of 5 o'clock A. M. of any day, or who shall not obey and abide by all laws and Ordinances now in force, or which may hereafter be enacted, regulating the time of closing saloons and places of business where spirituous, malt or fermented liquors or wines, or any admixture thereof, are sold or given away, shall forfeit such permits and any and all licenses thereunder issued or granted to said person, firm or corporation, under the provisions of this Ordinance, and shall also forfeit any license that may have been issued under such permit to said person, firm or corporation under the provisions of this Ordinance subsequent to the filing with the Board of Supervisors of the County of Alameda, of the complaint next hereinafter mentioned and provided for.

Subdivision No. 5. Any elector of the said County of Alameda may file with the Clerk of the Board of Supervisors of said County a complaint against any person, firm or corporation whom he has reason to believe is guilty of any of the acts or neglects specified in subdivision No. 4 of Section 14 of this Ordinance which said complaint must be in writing, and must specifically set forth any violation or violations of the provisions of this Ordinance, and any such acts and neglects of which it may be claimed in said complaint the said person, firm or corporation is, or has been guilty. At the next meeting of the said Board of Supervisors after the filing of the said complaint, the said Board shall fix a time for the hearing thereof, and at the time so fixed shall investigate the charges so made in said complaint. Notice of the time so fixed for the hearing of said complaint, and of the nature of said complaint, shall be given by said Board to the person, firm or corporation so complained against, at least five days before the time so fixed for the hearing of said complaint. If on such investigation the said Board shall find that the said complaint is well founded, and that any charge or charges therein contained are true, it shall so declare by resolution, and shall by the same resolution, revoke the permit theretofore granted to said person, firm or corporation, and shall by the same resolution revoke all licenses theretofore issued to said person, firm or corporation in accordance with said permit under the provisions of this Ordinance; and said license shall thenceforth be without force or effect. Said Board may also, by the same resolution, declare the bond required by subdivision 3 of Section 14 of this Ordinance, given by said person, firm or corporation, forfeited and may direct action to be brought thereon to recover the penalty thereof.

Subdivision No. 6. The license tax under this section of said Ordinance shall be as follows: For every person, firm or corporation engaged in the business of selling, or giving away, or in any manner furnishing in any saloon, bar, stand, or in any other place of business, or in any public place in the County of Alameda, and for every person, firm or corporation who sells or offers to sell, or keeps for the purpose of sale, within the said County of Alameda, any spirituous, malt or fermented liquors or wines or any admixture thereof, $50 per quarter, payable in advance, to the Tax Collector of the County of Alameda, at the office of said Tax Collector, at the Court House of the said County of Alameda; provided that druggists and apothecaries shall not be required to obtain a license under the provisions of this Ordinance, for furnishing liquors upon the written prescription of a regularly licensed and registered physician, such liquor in no case to be used or drank upon the premises, nor for supplying alcohol, or preparations containing the same, for scientific, mechanical, medical or medicinal purposes; provided further that no spirituous, malt or vinous liquors shall be sold or furnished more than once on any one prescription of such physician, and that no physician shall prescribe any intoxicating liquors as a beverage to any person addicted to the inordinate use of intoxicating liquors.

Section 16. Every person who shall within the County of Alameda, keep or assist in keeping any saloon, bar, store, dramshop, tippling place, stand or any other place, where any spirituous, malt or fermented liquors or wines, or any admixture thereof are sold or given away, without having first procured the permit and license required therefor by the provisions of this Ordinance, or who shall sell or give away within the County of Alameda, any spirituous, malt or fermented liquors or wines or any admixture thereof, without first having procured the permit and license required by the provisions of this Ordinance, or after the same may have been revoked by the Board of Supervisors as in this Ordinance provided, and any person who shall conduct or carry on any business occupation or calling for which a license tax is required by the provisions of this Ordinance without having first procured the license required by this Ordinance, shall be deemed guilty of a misdemeanor.

Section 17. The Board of Supervisors of the County of Alameda shall have power to order a free license issued to any person who may apply therefor, whenever in their judgment the same may be necessary to enable any applicant who may be poor and unable to pay his license tax, to earn a livelihood.

Section 18. Every person, firm or corporation receiving a license under this Ordinance, shall place the same in a conspicuous place in his or its place of business; and all peddlers and other persons who have no fixed place of business must produce and show their license whenever required so to do by any person who may make demand to see the same.

Section 19. An Ordinance entitled "An Ordinance licensing for purposes of regulation and revenue, every kind of lawful business hereinafter specified, transacted or carried on within the corporate limits of the County of Alameda, State of California, and all shows, exhibitions and lawful games carried on therein; fixing rates of license tax upon the same, and prescribing penalties for the violation of said Ordinances, passed by the Board of Supervisors of the said County of Alameda on the 20th day of January, 1896, and all amendments thereof and thereto, and all Ordinances and parts of Ordinances in conflict with this Ordinance are hereby repealed.

Section 20. This Ordinance shall take effect on the 8th day of May, 1896.

Passed April 20th, 1896, by the following called vote, viz:

AYES—Supervisors Church, Talcott, Johnston, Pelouze and Chairman Bailey—5.

NOES—None.

HIRAM BAILEY,
Chairman of the Board of Supervisors of the County of Alameda, State of California.

Attest: FRANK C. JORDAN, Clerk.

COMMISSIONER'S SALE.

CALIFORNIA MUTUAL SAVINGS FUND, LOAN AND BUILDING ASSOCIATION OF SAN FRANCISCO (a corporation), Plaintiff, vs. JOHN R. GRAY ET AL., Defendants.	No. 10,093.

Under and by virtue of a writ and order of sale and decree of foreclosure and sale issued out of the Superior Court of the County of Alameda, of the State of California, on the 9th day of April, A. D. 1896, in the above entitled action, wherein California Mutual Savings Fund, Loan and Building Association of San Francisco (a corporation) the above named plaintiff, obtained a judgment and decree of foreclosure and sale against John R. Gray, Mary L. Gray, A. G. Fitch, Charles Z. Gray, C. L. Ingler, Charles Clausen, C. G. Kjellstrom as assignee of Herbert T. Smith, an insolvent debtor, G. Cashmore, A. S. Miller, T. B. Marshall, O. G. Fredrickson and Herbert T. Smith, defendants, on the 26th day of March, A. D. 1896, for the sum of three thousand nine hundred and ninety-seven and 25-100 dollars, in United States gold coin, including principal, moneys expended for insurance, costs and disbursements and interest, with counsel fees and interest from the date of said decree, which said decree was on the 9th day of April, A. D. 1896, recorded in Judgment Book 20 of said Court, at page 315, I am commanded to sell the following property, to-wit:

Fifteen (15) shares of the capital stock of the California Mutual Savings Fund, Loan and Building Association of San Francisco, a corporation, evidenced by certificate No. 256 of the issue of October 14th, 1892.

Also the following described lands and premises, situated in the City of Oakland, County of Alameda, State of California, bounded and described as follows, to-wit:

Commencing at a point on the western line of Magnolia street, distant thereon one hundred and fifty-four (154) feet and nine (9) inches southerly from the southern line of Twelfth street, and running thence southerly along the said line of Magnolia street, twenty-seven (27) feet and four and one-half (4½) inches; thence westerly and parallel with Twelfth street, one hundred and thirty-three (133) feet and three (3) inches; thence northerly and parallel with Magnolia street, twenty-seven (27) feet and four and one-half (4½) inches; and thence easterly and parallel with Twelfth street, one hundred and thirty-three (133) feet and three (3) inches, to the point of commencement, together with the appurtenances thereunto belonging.

Public notice is hereby given that on

MONDAY, THE 11TH DAY OF MAY, A. D. 1896,

At ten o'clock A. M. of that day, in front of the Broadway entrance of the Court House of the County of Alameda, in the City of Oakland, I will, in obedience to said order of sale and decree of foreclosure and sale, sell the above described property, or so much thereof as may be necessary to raise sufficient money to satisfy said judgment, with interest and costs, etc., to the highest and best bidder, for gold coin of the United States.

Oakland, April 10th, 1896.

W. S. HARLOW,
A Commissioner appointed by said Superior Court.
JOSEPH HUTCHINSON, Attorney for Plaintiff.

PROBATE NOTICE.

In the Superior Court of the County of Alameda, State of California.

In the matter of the estate of Mary J. Condon, deceased.

Notice of time set for proving will, etc.

Notice is hereby given, that a petition for the probate of the will of Mary J. Condon, deceased, and for the issuance to William Toaspern of letters testamentary thereon, has been filed in this Court, and that Monday, the 4th day of May, A. D. 1896, at 10 o'clock A. M. of said day, at the Courtroom of Department No. 4, of said Court, at the Court House in the City of Oakland, in said County of Alameda, has been set for the hearing of said petition and proving said will, when and where any person interested may appear and contest the same.

Dated April 21st, 1896.

FRANK C. JORDAN, Clerk.
By F. D. ADAMS, Deputy Clerk.
FITZGERALD & ABBOTT, Attorneys for Petitioner.

LEGAL.

AN ORDINANCE

Fixing the Rates and Compensation for the Sale, Rental, or Distribution of Water by the Contra Costa Water Company, (A Corporation) and the Oakland Water Company, (A Corporation), in the County of Alameda, Other Than in the City or Town Therein.

THE BOARD OF SUPERVISORS OF THE COUNTY OF ALAMEDA DO ORDAIN AS FOLLOWS:

Section 1. Whereas, a petition has been heretofore presented to this Board to regulate and control the rates and compensation to be collected by the Contra Costa Water Company, a corporation, and the Oakland Water Company, a corporation, for the sale, rental, or distribution of water in the County of Alameda, other than in any City or Town therein, and the said petition, together with a notice of the time and place of hearing thereof, has been published and posted for the time and in the manner required by law, and at the time fixed for said hearing, and subsequent times to which the said hearing was regularly postponed, All persons interested in the matters of said petition, who desired to be heard have been heard by this Board, and this Board now having duly considered all the statements, facts and evidence presented to it, and this Board, having from its estimates made therefrom, determined and concluded that the rates hereinafter designated will be equal, reasonable and just, both to the rate-payer and to the said corporations, and within the rule and limits prescribed by law. The following monthly maximum rates and compensation are hereby fixed and established to be collect by the Contra Costa Water Company, a corporation, and the Oakland Water Company, a corporation, for the sale, rental or distribution by them of water in the county of Alameda, other than in any City or Town therein.

For houses and tenements occupied by a single family, and public or private buildings (not including water for baths, water closets, urinals, or for uses outside of the house, tenement or building (covering a ground surface of

Square feet	One Story.	Two stories	Three stories upwards
1 to 400.....	45	65	75
401 to 500.....	55	80	95
501 to 600.....	65	95	1 10
601 to 700.....	75	1 15	1 30
701 to 800.....	85	1 25	1 45
801 to 900.....	95	1 40	1 65
901 to 1000.....	1 05	1 55	1 80
1001 to 1200.....	1 10	1 65	1 90
1201 to 1400.....	1 15	1 70	2 00
1401 to 1600.....	1 20	1 80	2 10
1601 to 1800.....	1 25	1 85	2 20
1801 to 2000.....	1 30	1 95	2 25
2001 to 2200.....	1 35	2 00	2 35
2201 to 2400.....	1 40	2 10	2 45
2401 to 2600.....	1 45	2 15	2 50
2601 to 2800.....	1 50	2 25	2 60
2801 to 3000.....	1 55	2 30	2 70
3001 to 3200.....	1 60	2 40	2 80
3201 to 3400.....	1 65	2 45	2 85
3401 to 3600.....	1 70	2 55	2 95
3601 to 3800.....	1 75	2 60	3 05
3801 to 4000.....	1 80	2 70	3 15

For houses, tenements or buildings of one story, covering a ground area of more than 4,000 square feet, five (5) cents for each additional 200 square feet or fractional part thereof shall be added, and for two stories fifty per cent, and for three stories and upwards seventy-five per cent shall be further added to the rate for one story.

Where a single house, dwelling or tenement is occupied by more than one family in addition to the foregoing rates one-half of said rates for each additional family.

Hotels, taverns and boarding houses (not including water for baths, water closets, urinals, or for uses outside of the house, or building) shall be charged for each guest, boarder and lodger within the same, in addition to the rates above specified.

For each day boarder, $0.05.

Lodging houses, buildings containing business offices, and boarding schools, in addition to the rates above specified, for each person occupying, lodging, living or staying within the same, $0.03.

Public and private day schools, in addition to the rates above specified, for each pupil, $0.04.

Stores, offices, banks, warehouses, blacksmith shops, churches, halls and business premises, taking water only for ordinary purposes at the rates specified.

For saloons, places of amusement, beer halls, groceries, restaurants, eating houses, barber shops, butcher shops, confectionaries, photograph galleries, printing offices, green houses, horse troughs, soda fountains, engine houses, according to the estimated quantity of water used, at from $0.75 to $7.50 or, in case of disagreement in estimtaes, at meter rates, as herein.

For slaughter houses, breweries, bottling establishments, railroads, steam engines, powers, motors, elevators, mills, manufactories, jails, laundries, or for other purposes not specially rated in this schedule, and requiring a large quantity of water, acording to the quantity of water used, at meter rates.

For water closet for use in one private dwelling, $0.20.

Each additional water closet for use in one private dwelling, $0.15.

For each water closet for use in hotels, boarding and lodging houses, boarding schools, saloons, public houses, public buildings, or public premises, or in a position accessible to, or used by other than one private family, $0.75.

For each urinal accessible to other than one private family, $0.20.

Each urinal for use in one private dwelling, $0.10.

For each bath tub in private dwelling, $0.40.

For each bath tub in hotels, boarding and lodging houses, boarding schools, or accessible to other than one private family, $0.75.

Each bath tub in bathing establishments and barber shops, $1.25.

Swimming baths at meter rates.

Irrigation of lawns, gardens and grounds, five mills (½c) per square yard per month, payable every month in the year, provided that there shall be no charge for irrigation less than $2.40 per year.

For water used for washing sidewalks, windows, fronts of buildings and stores, for the first twenty-five lineal front feet facing the street, one cent per lineal foot; for each additional lineal front foot, one-half cent; hose used for these purposes shall not have a nozzle larger than ¾ of an inch in diameter of orifice.

For horse kept in private stable, including water for washing one vehicle, $0.10.

Each horse kept in livery stable, including water for washing one vehicle, $0.35.

Each car, stage, omnibus, saddle and draught horse and mule, $0.25.

Provided that in no case shall any stable be charged less than $0.40.

Each cow, $0.15.

For water to make mortar, for each one thousand brick used, $0.15.

For water to slack each barrel of lime used for any purpose other than for laying brick, $0.20.

For water to moisten each barrel of cement used, $0.05.

For water used to settle earth when replacing it in ditch or excavation, for each cubic yard of earth, $0.04.

Bakers according to the monthly use of flour for each twenty-five barrels or fractional part thereof, $1.00.

For water furnished for any and all other purposes not otherwise embraced in this schedule, shall be supplied by meter at the following rates:

Forty cents per thousand gallons, provided the monthly bill shall not be less than $2.50.

Thirty-five cents per thousand gallons provided the monthly bill shall not be less than $25.

Thirty cents per thousand gallons provided the monthly bill shall not be less than $50.

For the water used in sprinkling streets and roads by the county of Alameda, its officers, employes, or those contracting with the county for the work of sprinkling said streets and roads, or used by persons authorized by the county or its officers, shall be charged to and paid for by the county monthly, at the rate of fifteen cents per thousand gallons, the quantity so used to be determined by meters, or by an accurate monthly account to be kept by the Road Commissioner or Road Foreman of each Road District, of the number of casks or sprinkling-wagon loads used, and of the quantity of water each cask or sprinkling wagon holds, correct copies of said accounts to be furnished by the Road Commissioner or Road Foreman of each Road District monthly, at the close of each calendar month, to the Contra Costa Water Company, or Oakland Water Company.

Water used by the county of Alameda, its officers, or persons authorized by the county or its officers for flushing or cleaning sewers, shall be supplied through meters only, and the quantity of water so used shall be charged to and paid for by the county, monthly, at the rate of fifteen cents per thousand gallons. The rate of compensation to be charged and collected monthly from the county of Alameda, for water supplied to, and by, and through fire hydrants for fire purposes, and for the protection against fire thus afforded, and not including water used or taken by, through or from fire hydrants for any other purpose, shall be three dollars per month for each fire hydrant.

Section 2. The monthly rates due and collectable under this Ordinance shall be payable monthly in advance, except the rates for water furnished by meter, or for public uses, which shall be payable at the end of each calendar month; and all water rates, except the rates for water for public use, if not paid within fifteen days after becoming due, shall be subject to an addition of five per cent.

Section 3. The Contra Costa Water Company, and the Oakland Water Company, shall, by authorized agents, make personal examination of the premises of any applicant for water, or upon a consumer's request for a readjustment of rates, and shall designate rates strictly in accordance with those herein established.

Said agents shall have free access, during reasonable hours, to all premises supplied with water, for the purpose of ascertaining and designating rates; and should it appear from each examination that any consumer is excessively using, or is wasting water, said consumer shall be supplied at meter rates as herein.

Section 4. This Ordinance fixes the maximum water rates beyond which the said Contra Costa Water Company and the Oakland Water Company shall not be permitted to charge or collect for water supplied.

Section 5. This ordinance shall take effect and be in force on and after the first day of May, A. D., 1896.

Passed and adopted by the Board of Supervisors on Monday, April 6, 1896, by the following called vote, viz:

Ayes—Supervisors Church, Johnston, Pelouze, Talcott and Chairman Bailey—5.

Noes—None.

HIRAM BAILEY,
Chairman Board of Supervisors.

Attest:
FRANK C. JORDAN, Clerk (SEAL)

NOTICE TO VOTERS!

REGISTRATION

Office of the County Clerk,
Alameda Co., State of California.

NOTICE IS HEREBY GIVEN THAT at a regular meeting of the Board of Supervisors of Alameda County, State of California, held on the 13th day of January, 1896, it was ordered that the Clerk of said County make a new and

COMPLETE REGISTRATION

Of the voters of said County, in accordance with the provisions of Section 1094 of the Political Code of the State of California, that said registration commence on the 17th day of February, 1896, and continue until 85 days before the next General Election, to-wit, to and including August 9th, 1896, when such registration will cease.

Now, therefore, this is to give notice, that in pursuance of said order, said new registration will commence on the 17th day of February, 1896, and continue to and including August 9th, 1896, when such registration will cease.

Further notice is hereby given that affidavits for registration may be sworn to before any Deputy County Clerk in the different towns and precincts of the County, or any Deputy County Assessor, without charge. Affidavits can also be sworn to before any Justice of the Peace or Notary Public. All naturalized citizens who have not been registered before must present papers when applying for registration.

The office of the County Clerk, at the Hall of Records, Oakland, Cal., will be open from 9 a. m. to 5 p. m. and from 7:30 p. m. to 9 p. m. for the accommodation of voters. All citizens are notified to apply for registration at once.

Notice is given that after the filing of affidavits and when names are entered on the Great Register, postal cards will be sent to each citizen of the date of such entry. If postal is not received, voters should ascertain at once for his own protection the reason why.

Feb. 17th, 1896.

FRANK C. JORDAN,
County Clerk.
(Seal.)

ASSESSOR'S Notice to Taxpayers!

Oakland, Mar. 2nd, 1896.

All Persons, Firms, Companies, Corporations and Associations are required to deliver at the Assessor's office, at the Court House, City of Oakland, County of Alameda, on or before March 16th

WILLIAMS.

BARKER came into my study and tossed me a letter across the table. "Read that!" he growled.

I looked at the address, it was Williams' handwriting. I drew out the letter and read it, then I glanced at Barker. He was sitting sideways on the table, his hat pushed back on his head in the most reckless manner, his arms folded tragically, his face gloomy with disgust.

"Well?" he asked briefly. I got up.

He's a fool; I said. I could think of nothing harder to say, much as I wanted to say it.

It was this way with us, you see. Williams, Barker, Wilson and I formed a coterie drawn together, as most coteries are I suppose, by mutual attraction of ideas. If we were not all together at once one was generally with the other and that other Williams. He was the only man of leisure among us and therefore could always drop in at odd moments for a chat, or drag us off for a drive when he thought we needed recreation, or sit by, smoking in sympathetic silence, while we worked. But now—Pshaw!

Wilson is a lawyer climbing up fast to a lucrative practice, Barker an artist whose illustrations you are familiar with in all the leading magazines, whilst I—but modesty suggests that I shall leave the details to my biographer, it being sufficient to state doubtless that I am the writer of many of the stories which Barker illustrates and the author of that—h'm!—clever book which the critics chewed into bits, sending the sale flying up to such a number that if I mentioned the figures you wouldn't believe me.

Williams as I said before, was a man of leisure—unfortunate leisure, for a man with no occupation, or no absorbing vices or virtues, always ends by becoming absorbed in his health, and Williams was no exception. He began with and went through all of his organs and finally settled that his lungs were weak. Then of course he became despondent; we couldn't cheer him up with old jokes or new, all our efforts fell flat. Then we too became despondent. Although Williams possessed plenty of character we had an idea that we had to look after him, guide him and give him advice. On the whole—when I look at it impartially—I think we rather patronized him. It came, I suppose, of his being so sweet tempered and idle. A man with a temper is generally allowed to act on his own judgment.

We coddled and scolded Williams by turns; we tried to argue, jeer and coax him out of his blues—in vain. Finally he announced to us, with an I'm-about-to-die air, that his physician had ordered him "south." We were awed and unhappy. Then there really was something the matter with his lungs!

Of course he was going to Florida? No, he was not going to Florida. The south of France? No, he was going to the Gulf Coast. What Gulf? What coast? The Gulf of Mexico, the Mississippi coast, he answered, irritably. Then he began to ramble on about a quiet little place he had passed through once and always remembered as a scene of lovely peace, set in magnolias, oaks and pines and fringed by the blue waters of the Gulf. We looked at each other, behind his back and shook our heads. Why go so far away, we urged; why choose so remote a corner of the globe?

It wasn't remote, he persisted more exasperated, there was direct postal and telegraphic communication, and if—anything—should happen to him there we could—Poor Williams! poor fellow! that broke us up completely. He should have his own way, we would not irritate him by further question.

We went with him to the train, we tried to be hopeful and cheery, we talked about everything except his health. But he refused to be comforted, he was gloomy and hopeless, our hilarity was thrown away. His farewell of us was final, and as the train rolled off we felt a peculiar tightness about the throat and the station lights blurred into many points before our eyes.

His letters at first were frequent and elaborate bulletins of his health, which seemed to be very bad indeed, making us anxious and apprehensive. By degrees, however, his letters brightened, he wrote less of health and more of place. He was charmed with it, he was fascinated—it was just the place for Barker's easel to be unstrapped, etc., etc. This cheered us somewhat, we were glad he could forget his lungs if even for a day. Then his letters grew less frequent, then he had bought a place, then he was going in for orange culture, then—

"Well, you know he always was a little soft on some subjects," Barker was saying, viciously stubbing my table with a paper knife.

"Soft?" I exclaimed, "he was a rabid dealist! (Reading from letter.) "The sweetest, truest, lovellest girl that ever existed." As if they didn't all say that when they're first engaged! In two years or less, he'll be writing to Wilson to arrange a divorce.

"Charming!" A native of the piney woods "charming!" just because she has pretty eyes and good teeth he has idealized her into a perfect woman. The next think he'll be writing that she is cultured, whom of course she says "we-uns' and your'uns' and knows as much about grammar as I do about spinning. Bah!" "That's the trouble," assented Barker, hopelessly, "he always was so fond of that pink-sunbonnet-and-dialect business, you know; he bought all of Craddock's stories."

"It all comes out of allowing him to go off by himself, one of us ought to have gone with him."

"But we couldn't," said Barker, irritably, "so there's no use talking about that. What we've got to do now is to stop it in some way—we can't stand aside and and let him commit suicide; something has to be done."

"Certainly, but what?"

We pondered long and deep on the subject with the result that Wilson wrote Williams a friendly yet legal letter, setting forth the recklessness of his contemplated marriage, urging him to delay and weigh well all the disadvantages of matrimony, particularly if entered into into under any illusion, and to think earnestly and lovingly of all he was casting away by taking such a step. It was a strong, effective, affectionate letter and would, we hoped be beneficial. Wild delusion! It proved we had never been in love. As well try to reason with a mad dog as with a man in that condition.

Williams' reply was an urgent entreaty for our presence at his wedding! He might just as well have said, 'Come and see me hanged."

"Well," sighed Wilson, "I never thought our little company would be broken up in this way!"

Neither had I or Barker. We were well beyond the susceptible age of youth and had not yet reached the equally susceptible period of old age, and matrimony had never entered into any of our plans of life. We were superior to it and had a secret contempt for the reckless unfortunates who took it upon themselves, shrugging our shoulders cynically when we spoke of their loss. You have seen us do it, perhaps, it is an easy thing to do, but unless accompanied by the right expression it will lack point and be a failure. There was a time perhaps, when my cheeks had reddened and my heart beat faster at sight of a certain gown, but that was a long, long time ago when a new necktie had seemed the end and aim of existence and the parting of one's hair the most vexing and absorbing problem. But this, you will say has nothing to do with Williams. Nothing in the world.

We couldn't conscientiously send him our congratulations but we did send him a present. Wilson suggested it should be a toy gallows, Barker a spinning wheel, and I a grammar. In fact we got off a great deal of mournful wit on the subject which might just as well have been left unsaid as it only made us gloomier and Williams didn't hear it.

When the day came on which we knew he was being married we looked and felt as though we had laid him in the tomb. Poor Williams! Poor deluded, miserable fellow!

"I wonder," said Barker with a hollow laugh, "If he'll live in the log cabin with pa, ma, the dogs and the chickens?"

It was a question destined not to be answered for some time. Williams evidently felt the cool manner with which we had treated his invitation to the wedding for a blight fell on our correspondence. All communications might have ceased entirely had I not been taken ill the following winter and ordered rest and change by my physician. While I was debating where I should go I received a letter from Williams, stating that he had seen in the papers of my enforced vacation and begging me in his old, warm and affectionate manner to come to him. I must confess it did me up completely and brought Williams so vividly before me, that I longed to see him and once more hear his voice.

When shown the letter Wilson and Barker both urged me to go. "Think what it will be to the poor fellow to see some one from the civilized world again!" they said. "To hear the old names and expressions! Why, it'll be new life to him!" and Wilson added, suggestively, "tell him I am always at his service should he need me."

"You'd better take a lot of canned things with you," advised Barker, "or you'll die of fried grease."

This was not the last or the least of the advice I received before starting, and the parting injunctions were as numerous and as contradictory as though I was off for the South Pole.

I arrived at my destination without accident save a slight delay which put us two hours behind time. I found that Williams had been at the station to meet me but had left, not knowing when the train would be in. I got a hack and followed. As it was night I could only get a vague impression of the place as I drove along; I could see that the road was shaded by trees, and hear the waves breaking on the beach.

Williams' house sat some distance back from the road, in the midst of large grounds. As we entered the drive we were greeted by a chorus of barking. "Here are the dogs," I thought, "now for pa, ma, and the chickens!"

The door was thrown hastily open and Williams rushed out and received me with a veritable hug and an endearing exclamation of "old fellow!"

Before I knew where I was, or what was happening, he had me in the wide wainscoted hall, in the midst of lights and warmth and cheerfulness, and in the presence of two ladies standing in front of the splendid fire burning on the big, old-fashioned hearth.

"My wife," he said, and the softest, whitest hand was put in mine and the softest and sweetest of Southern voices gave me greeting in the purest English. Well!—I only hoped that Williams didn't see my surprise and embarrassment, but to my guilty mind there was a suspicious twinkle in his eyes, and I thought I noticed his moustache quiver.

After refreshing my travel stained person I went to dinner. There was only Williams, his wife and—the Other Person present; no pa, ma," but the chickens did appear, roasted and stuffed to that degree of perfection attainable by only the old time colored cook. If only Wilson and Barker could have looked in at table—the roses glowing in the crystal bowl in the center, Mrs. Williams, charming in face and manner, at the head, Williams, sunburnt, robust and supremely happy, at the foot, and—the Other Person at the side.

Poor old crustles! they were far away, suffering under many delusions such as beset the wisest men at times.

Before I went to bed I opened my window and looked out. The moon had risen. The gulf shimmered in silver, giant oaks stood upon the water's very edge, and glossy magnolias caught the moonlight and tossed it here and there like a thousand mirrors. Below me roses bloomed and came climbing up to my window, while the scent of jasmine and orange blossoms wafted me into the land of dreams.

Williams always was a most sensible fellow.

The house, I found, was Mrs. Williams' by inheritance; it was ancestral, the dogs were ancestral, and, no doubt, the chickens were ancestral too. There had been more ancestors than money but that deficiency had been supplied by Mrs. William's marriage.

The days slipped by quickly although I did nothing but rest mind and body. It is remarkable how some women know just what a man likes, either as a mental or pyhsical tonic; Williams' wife was one of these gifted creatures and what I owe to her and—the Other Person can never be set down in black and white; never! I rode, drove, boated, fished, walked, read, ate and slept just at the times I most felt that way. I was never hurried or pressed to be "entertained," my life was not made a burden to me by constant inquiries as to what I wanted to do, or fears expressed that I was not enjoying myself. Hospitality was kept at the right temperature, never varying up to a fever point of oppressiveness, or down to the zero of hurt feelings.

I passed my time principally in boating and walking. I seldom went alone When Williams was not with me the Other Person was. The weather was exceptionally fine except one day, which I distinctly remembered as intensely disagreeable, although my note book states there was brilliant sunshine and a balmy breeze. There is some mistake about that for the miserable way it affected my health I am sure it hailed and sleeted and was nasty in every way. I walked that day but I walked alone, Williams had a friend spending the day with him and of course Mrs. Williams and the household had to assist in entertaining him. He was a foolish young fellow, with an immense opinion of himself, but I suppose some persons like that sort of thing—at any rate they seem to. I felt so badly that night when I went to bed that I made up my mind to leave the next day—the climate evidently didn't suit me. But when the next day came the weather improved so that I decided to give the climate another chance. It was a beautiful day, although my note book is at fault again and says it rained. At any rate I sat in the library, by a bright fire, and read aloud to Mrs. Williams and—the Other Person, and when I ended someone tossed me a rose and I wore it in my button hole all evening. My health improved rapidly. Williams says there is nothing like the climate of the Gulf coast for health, for the lungs, and I know, there is nothing equal it for the rest cure; the only trouble is that when once you get to resting you never want to leave off.

There were many wonderfully beautiful days when I and—the Other Person played tennis, or began to play but there were so many interesting subjects to talk about that the game generally languished, and we ended by retiring to the lawn seats to continue the conversation uninterrupted by the demands of the play.

Then there were other days that were not so bright. Other people besides Williams had discovered the charms of the Gulf coast climate and a large hotel had been built for winter visitors. Of couse there were idle fellows among them who seemed to find nothing better to do than strike up an intimacy with Williams though why the deuce, when they came to see Williams, they should spend their time on the lawn with the Other Person, was more than my reasoning powers could account for! Some imagined they could play tennis, and others that they could converse, but to me they were all awkward and dull. The Other Person, however, bore their stupidity cheerfully. Their queer conduct in coming to see Williams, yet renouncing his society for that of the—Other Person, puzzled me so that I finally asked the—Other Person—who is generally quick at repartee—how it could be accounted for? To my surprise the only answer I received was a laugh of as much amusement as though I had ventured a joke!

My health was so entirely restored that it was full time for me to think of returning home yet I lingered on, too indolent to make the move, yet too restless to work, although I had promised stories to two magazines by a certain date I could not account for my strange condition, it was beyond all precedent in my personal experience. I speculated about it to the—Other Person who suggested many reasons but none seemed to fit the case. While we were discussing it, one day out on the lawn I looked straight into the—Other Person's eyes and suddenly, with a thrill of wonderful delight, I knew! There was no more need of question and in my surprise and illumination I blurted out to the—Other Person, "It's you that are keeping me here," I cried. "I love you." Yes, I the novelist, the maker of phrases and epigrams, at the crucial moment could put it no better than that! The Other Person blushed, laughed and was generally embarrassed and lovely to look at but somehow I don't think she was as much surprised as I was.

"It is very bewildering!" she murmured.

"So it is," I assented. "I don't know when I have been more astounded." She laughed and got up. "Don't go," I urged, "you haven't answered my question."

"Question? What question?" And that was the fact—I hadn't asked her any!

"You see," I said, gathering myself together, "you have not only stolen my heart but my wits as well—if you are as tender hearted as I imagine you will help me to find them and give me an exchange." Then I got her to sit down again and I talked a great deal more and asked the question, and finally, got an answer, and then—But that is a matter entirely between the Other Person and myself.

Williams says that it is asserted that clairvoyants can never foretell or foresee anything of their own future and he thinks that is the same way with novelists—they can portray and analyze the emotions of others but are blind to their own. This is certainly true.

I could write a whole volume about mine now—the exhilirating joy and happiness—if I had the time, but my spare moments must be given to Wilson and Barker, I must tell them the news. This, in theory, is a very easy thing to do but the days slip by without its being done. Williams has an irritating way of saying carelessly every time he sees me pick up a pen, "Writing to Wilson and Barker, eh?" but promptly disappears, with an explosive laugh, when my hand rises in the air, clasping the ink pot

Yet I must write them, if for nothing else than to tell them what a sensible fellow Williams is—what a happy, ideal existence he leads in this land of the lotus eaters, this land of magical sunshine and moonlight, this land of romance, this land of—love.

Poor Barker, poor Wilson! They don't know what the moonlight whispers, or what the orange blossoms tell, they are too dully matter of fact to look at either while I—why, I am the happiest mortal on the face of the globe.

Poor Wilson! Poor Barker! they don't monopolize all the sense in the world yet—I wish that letter was written.

Williams wonders if they will come to the wedding? So do I. The Other Person says they will.—Isabel Bowman Finley in the Penny Magazine.

How's This!

We offer One Hundred Dollars reward for any case of Catarrh that cannot be cured by Hall's Catarrh Cure.

F. J. CHENEY & CO., Toledo, O.

We, the undersigned, have known F. J. Cheney for the last 15 years, and believe him perfectly honorable in all business transactions and financially able to carry out any obligations made by their firm.

WEST & TRUAX, Wholesale Druggists, Toledo, O.

WALDING, KINNAN & MARVIN, Wholesale Druggists, Toledo, O.

Hall's Catarrh Cure is taken internally, acting directly upon the blood and mucous surfaces of the system. Testimonials sent free. Price 25c per bottle. Sold by all Druggists.

Girardo Company Tamales.

The Girardo Tamale Company of Thirteenth and Broadway, with factory in the Reliance Club Building continues to manufacture the finest tamale made in Oakland, or anywhere else. They are also sold on street corners. Try them.

Above all others—SPERRY'S FAMILY FLOUR.

Special Notice—Our Lease

Having expired, we are going to vacate the building next door to the Odd Fellows' Building, Eleventh street, by May 15th. Household goods sacrificed at half price. Now is your chance. H. Schellhaas, 408 Eleventh street.

Bay City flour is the whitest. Try it.

Cecil Rhodes' income as managing director of the Consolidated Gold Fields Company last year was more than $1,650,000.

SLEEP & REST

For Skin Tortured

BABIES

And Tired

MOTHERS

In One Application of

Cuticura

SPEEDY CURE TREATMENT.—Warm baths with CUTICURA SOAP, gentle applications of CUTICURA (ointment), and mild doses of CUTICURA RESOLVENT (the new blood purifier).

Sold throughout the world. British depot: F. NEWBERY & SONS, 1, King Edward-st., London. POTTER DRUG AND CHEM. CORP., Sole Props., Boston, U. S. A.

HIRES Rootbeer absorbs all the goodness of nature's most healthful herbs, roots, barks and berries.

Made only by The Charles E. Hires Co., Philadelphia. A 25c. package makes 5 gallons. Sold everywhere.

ADVERTISEMENTS.

A Broad Minded Divine.

EVERYONE IN SYRACUSE KNOWS REV. S. R. CALTHROP.

A Scholarly, Christian Man and a Beloved Pastor, Who Believes in Training the Body as Well as the Mind.

REV. DR. CALTHROP, SYRACUSE, N. Y.

The Twenty-ninth day of April is a notable day in the history of the May Memorial Church in Syracuse, as it is the anniversary of the installation of the Rev. Samuel R. Calthrop, D. D., the eminent divine who so long has ministered to them spiritually as pastor of the Church.

Dr. Calthrop was born in England and received his preparatory scholastic training at St. Paul's School, London. Entering Trinity College, Cambridge, he soon became a bright figure in that brilliant coterie of scholars, literary men and wits that followed in the traditions of Macaulay and his associates at the university. In the middle of the century he visited Syracuse and received his first impressions of the young city that nearly a score of years later he was to choose as his home and in which his labors have been so long and effective. The masterly pulpit addresses of Dr. Calthrop have had their fundamentals drawn from the deepest research. His people have been instructed by him, not only in things spiritual, but in the elements of the broadest culture, in literature, in art and in science. His young men have been taught a muscular system of morality. In these and in many other ways has he endeared himself to his congregation, which is one of the most highly cultured and wealthy in the city.

Dr. Calthrop has a striking personality. To the eye he is a most picturesque figure. His head and face, framed in luxuriant masses of silky, snow white hair and beard, are of the type of Bryant and Longfellow. Although over seventy years old, his rather spare figure is firm and erect, and every movement is active and graceful. His whole life long he has been an ardent admirer and promoter of athletic sports, and even at his advanced age, plays tennis with all the vigor and skill of a young man. To Syracusans, perhaps, this remarkably versatile man is most widely known, apart from his profession, as a scientist.

On a bright April morning a reporter followed the winding driveway that curving around the hill leads to Calthrop Lodge, an old-fashioned, red brick mansion, surrounded by a grove of oaks and chestnuts. Wearing a black skull cap and a black coat of semi-clerical cut, the master of Calthrop Lodge graciously received the reporter who called to inquire about his health, for, though manfully repressing all possible evidences of his suffering, Dr. Calthrop for many years has been the victim of a distressing affliction, until by fortunate chance he was led to take the remedy which has effectually cured him.

During more than half of his pastorate in Syracuse, Dr. Calthrop has been troubled with rheumatism, and at intervals he suffered excruciating agony from it. At times the pain was so great as to prevent him from walking. Many remedies were tried without success, and he and his friends had given up hope of a permanent cure or of more than temporary relief when he took the preparation that drove the disease completely from his system.

In a letter written to the editor of *The Evening News*, of Syracuse, last year, Dr. Calthrop told of his affliction and its cure. This is Dr. Calthrop's letter:

To the Editor of *The Evening News*—Dear Sir: More than thirty-five years ago I wrenched my left knee, throwing it almost from its socket. Great swelling followed, and the synovial juice kept leaking from the joint.

This made me lame for years, and from time to time the weak knee would give out entirely, and the swelling would commence. This was always occasioned by some strain like a sudden stop. The knee gradually recovered, but always was weaker than the other.

About fifteen years ago the swelling recommenced, this time without any wrench at all, and before long I realized that this was rheumatism settling in the weakest part of the body. The trouble came so often that I was obliged to carry an opiate in my pocket everywhere I went. I had generally a packet in my waistcoat pocket, but in going to a conference at Buffalo I forgot it, and as the car was damp and cold, before I got to Buffalo my knee was swollen to twice its natural size.

I had seen the good effects that Pink Pills were having in such cases, and I tried them myself with the result that I have never had a twinge or a swelling since. This was effected by taking seven or eight boxes.

I need not say that I am thankful for my recovered independence, but I will add that my knee is far stronger than it has been for thirty-five years.

I took one pill at my meals three times a day.

I gladly give you this statement.

Yours, S. R. CALTHROP.

Since writing this letter Dr. Calthrop has not had any visits from his old enemy and is even more cordial now in his recommendation of Dr. Williams' Pink Pills than he was then. To the reporter he said:

"I am continually recommending Dr. Williams' Pink Pills to acquaintances and those I chance to meet who are troubled with rheumatism or locomotor ataxia.

"Pink Pills," continued Dr. Calthrop, "are the best thing of the kind I know of. They are infinitely superior to most medicines that are put up for sale. I know pretty well what the pills contain, and I consider it an excellent prescription. It is such a one as I might get from my doctor, but he would not give it in such a compact form and so convenient to take.

"I recommend the pills highly to all who are troubled with rheumatism, locomotor ataxia, or any impoverishment of the blood."

Dr. Williams' Pink Pills for Pale People have an enormous sale, and from all quarters come in glowing reports of the excellent results following their use. An analysis proves that they contain in a condensed form, all the elements necessary to give new life and richness to the blood and restore shattered nerves. They are an unfailing specific for such diseases as locomotor ataxia, partial paralysis, St. Vitus' dance, sciatica, neuralgia, rheumatism, nervous headache, the after effect of la grippe, palpitation of the heart, pale and sallow complexions, that tired feeling resulting from nervous prostration; all diseases resulting from vitiated humors in the blood, such as scrofula, chronic erysipelas, etc. They are also a specific for troubles peculiar to females, such as suppressions, irregularities and all forms of weakness. They build up the blood, and restore the glow of health to pale and sallow cheeks. In men they effect a radical cure in all cases arising from mental worry, overwork or excesses of whatever nature. There are no ill effects following the use of this wonderful medicine, and it can be given to children with perfect safety.

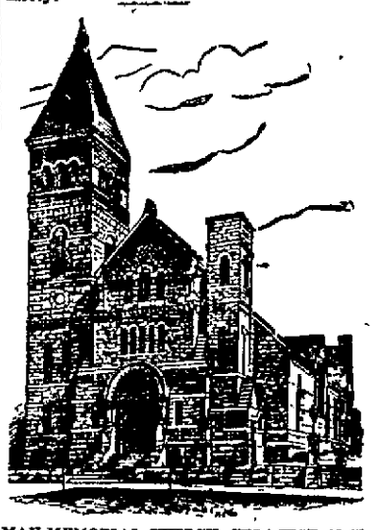

MAY MEMORIAL CHURCH, SYRACUSE, N. Y.

These pills are manufactured by the Dr. Williams' Medicine Company, Schenectady, N. Y., and are sold only in boxes bearing the firm's trade-mark and wrapper at 50 cents a box or six boxes for $2.50, and are never sold in bulk. They may be had of all druggists or direct by mail from Dr. Williams' Medicine Company. The price at which these pills are sold makes a course of treatment inexpensive as compared with other remedies.—*From the Evening News, Syracuse, N. Y.*

WHATEVER YOUR SIZE OF PURSE OR PERSON WE CAN SUPPLY YOU WITH A

Bicycle that is Exactly Right

From our Stock of Twenty Different Models of

CLEVELAND AND CRESCENT

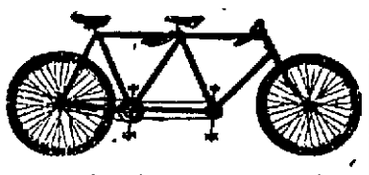

$40—$50 BICYCLES $75—$100

Tandems $125 and $150.

LEAVITT & BILL, - 1112 Broadway

Waverley BICYCLES. LADIES' $75 MEN'S $85

$5 First Payment { Can you afford to be without one? { $2 Per Week

CYCLERY—RELIANCE BL'DG, cor. 17th St. and San Pablo Ave.

THEO. GIER COMPANY

Wine and Liquor Merchants

Office & Salesroom, 915 Washington St.

Wine Vaults, N.E. Cor. 8. St. & Broadway.

TELEPHONE 563.

Free Delivery Oakland, Berkeley, Alameda & San Francisco.

HOTELS.

HOTEL ALBANY

N. E. Cor. 15th St. and Broadway,

OAKLAND,

The Leading Hotel of Oakland

Elevator and all conveniences of a first-class hotel. Rates to suit the times. Special by week or month. Guests of the Albany may take at 16th st. station the 14th street electric cars direct to the hotel.

FRED'K A. WILDER

HOTEL CRELLIN

The Most Favorably Located and Leading Hotel of Oakland. Corner Tenth and Washington streets, Oakland.

M. N. HARTMAN, Proprietor.

HOTEL RAYMOND

568 Twelfth Street.

FIRST-CLASS FAMILY HOTEL.

Day Rates from.....$1.25 to $2.50.
Regular Board.....$4.50 per Week

ALL MODERN CONVENIENCE.

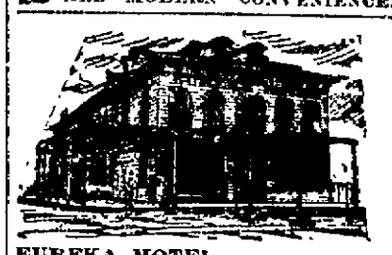

EUREKA HOTEL

S. W. cor. Washington and Seventh sts.

JOHN WINTER, Proprietor.

Sunny rooms; first class table. Rates $1 per day.

Special rates by day, week or month.

THE VICTORIA.

First class family rooming house. Recently renovated and re-furnished and ownership changed. Single rooms from $5 to $12. No transients. Gas stoves furnished free for light housekeeping. Laundry and bath accommodations. 511½ Clay street.

MRS. SHOO, Proprietress.

RESTAURANTS.

MAISON PIEDMONT

Restaurant and Bakery.

FINE CONFECTIONERY, WEDDING CAKES and ARTISTIC PASTRY a Specialty.

Meals served on the American or European Plans.

Private Dining Rooms for Ladies.

M. C. Casaurang, Prop.

902 Washington Street, cor. Eighth

All Orders Delivered.

THOMAS HAIN CHARLES DAVIS

THE PACIFIC

Oyster and Chop House

469 Eleventh Street,

BETWEEN BROADWAY AND WASHINGTON,

OAKLAND, CAL.

The Best Appointed Oyster House in the City.

Open all night. Private Rooms for Ladies and Banquets. Telephone No. 1004.

DAVIS & HAIN, Proprietors

BALTIMORE RESTAURANT

And OYSTER HOUSE.

Square Meals at Square Prices

463-465 SEVENTH ST.

Private Rooms for Ladies and Families.

M. MARCOVICH - Proprietor

LOUISVILLE RESTAURANT

—French and Family Dinners—

BANQUETS, PARTIES.

LADIES' DEPARTMENTS

Open Till 12 P. M.

910 BROADWAY John Slavich

We Are the People!

SHAVING

5c

Everything new, neat and clean. Give us a call. We can please you.

408 Sixth St.,

Between Broadway and Franklin

IF YOU WISH

To enjoy the day properly you must order your Sunday dinner from

L. C. BEEM,

New City Market,

S. E. Cor. 12th and Washington Sts.

—TELEPHONE 855.—

SANTAL-MIDY

These tiny Capsules are superior to Balsam of Copaiba, Cubebs and Injections. They cure in 48 hours the same diseases without inconvenience. SOLD BY ALL DRUGGISTS.